AIL STRIKE PEACE HOPES AGAIN DASHED

LATEST MORNING EDITION

The Los Angeles Times

"Sail on, sail on, and on and on."

DAY MORNING. VOL. — XLI JULY 24, 1922.

GREATER SOUTHERN CALIFORNIA STRAIGHT AHEAD

Liberty Under Law—Equal Rights—True Industrial Freedom.

KLAN SWEEPS TEXAS ELECTION

OR BOARD TO TAKE NO ACTION ON STRIKE

er Acquainted Harding With Details and No Plans Are Being Given Out

[BY A. P. NIGHT WIRE.]

ICAGO, July 23.—No further action toward ending shopmen's strike is contemplated by the United Railroad Labor Board at this time, Ben W. Hooper, of the Labor Board, announced tonight on his return conference with President Harding at Washington. whether any new plans looking toward a settlement of had been made, he dictated the following statement:

"(1.) To discontinue contracting out of work.

"(2). To establish a national board of adjustment.

"(3.) To continue senority rights of employees who suspended work."

It was pointed out that this list of demands contained only one of the original three grievances which resulted in the strike call—that relating to the discontinuance of outside contracting—and it was indicated that almost every road in the country already had agreed to stop this practice. The omission of the original demands relating to wages and rules occasioned some comment, the belief being expressed that the shopmen finally had decided to agree to a rehearing of these points by the Labor Board. It was action similar to this which averted a threatened strike by approximately 400,000 maintenance-of-way men at the time the shopmen walked out.

W. L. McMenimen, labor member of the board, who was largely instrumental in averting threatened strikes of maintenance of way men's, signalmen's and clerk's organizations, added tonight that he will confer here tomorrow with W. P. Neane, representing the station clerks' organization. It was reported also that the general chairman of the union, composed of railway and steamship clerks, freight handlers and express and station employees will meet here Tuesday.

HARDING AT HELM

WASHINGTON, July 23. — The government's future course in the

(Continued on Second Page)

LIPPINES IMPROVING

Locke of Manila Reports to President on Native Self-Government

[EXCLUSIVE DISPATCH.]

TTY, July 23.—A gradual and sure development of ...ty and national preparation for independence un... Gov.-Gen. Leonard Wood is seen by Bishop Charles ... of the Methodist Episcopal Church, residing at Manila.

Bishop Locke is visiting in Kansas City. He is just from Washington, where he reported confidentially to President Harding on Philippine matters. He came to the United States by way of New Zealand, where he gave a series of addresses on prohibition in this country.

CONFIDENCE IN WOOD

"There is a widespread hope among those conversant with the Philippine situation, both in America and in the islands, that Gen. Wood will retain his present position as Governor-General and not accept the presidency of the University of Pennsylvania, which has been offered him," asserted the bishop. "He is an extraordinary man, with special endowments in the direction of colonizing and of taking a people and preparing them for self-government. He is strong, steady, logical, sets his face like flint and moves straight toward a goal which he has clearly conceived.

"The Filipinos felt complimented when Gen. Wood was placed at the head of the island affairs, and there would be great regret if anything should take him away.

BISHOP IS NEUTRAL

"I am absolutely neutral on the Philippine question," Bishop Locke emphatically stated. "When I speak of it I give simply the facts upon which the Wood-Forbes report, recommending a continuance of partial self-government, was based. It was revealed in this report that there had been a sagging back in administration of the island affairs since the government under the Wilson administration was given over partly to local authorities.

"It was found that the desire for independence among the Filipinos was rather general. Many of the people are fitted for independence, but the great mass were found untrained and uneducated for self-government. There is evident a growing feeling in favor of making the island a state of the United States rather than an independent country. The people have a large share in their government now. Only the Governor-General, who is also Commissioner of Education, the Vice-General, the Auditor and five of the nine Supreme Court judges are appointed by the President of the United States, and some of these may be natives of the islands."

PROPOSITION REJECTED

Near Settlement Terms Told

Evan Fontaine Says Whitney Sought to Cloud Child's Parentage

She Was to Quit Country and Admit Relations With Other Men

[EXCLUSIVE DISPATCH.]

NEW YORK, July 23.—Exile for life and her public shame were what lawyers representing young "Sonny" Whitney demanded from Evan Burrows Fontaine in return for a settlement on herself and the child she says she bore to Whitney a year and a half ago. This statement was made by Evan, who was still waiting today in Los Angeles the end of the crisis to which publicity has precipitated her affairs.

The proposal that Evan and her child should agree to leave America forever, and furthermore, leave behind signed documents which would ruin the young mother's character, was made by Whitney's attorneys in New York on June 19, which day Evan, ex-Senator Edgar T. Brackett of Saratoga, then her counsel, and Cornelius Sullivan, and Delaney Nicholls, Whitney advisers, met to accomplish a settlement of the projected suits against Whitney out of court.

Prior to this date, Evan says, there had been protracted conversations among various attorneys and the net result was a proposal from Henry Payne Whitney that a trust fund yielding $1000 a month should be placed for baby Cornelius Vanderbilt Whitney.

RESERVED PASSAGE

When she received the summons to attend what was to have been the final lawyer's convention of the case Evan directed her mother, Mrs. Florence Fontaine, to reserve passage for herself and her child on the Majestic, scheduled to sail the following Saturday. This was done. Trunks were packed. All was in readiness for a voluntary departure from the country, the purpose of which was to avoid, if possible, all public comment on the settlement.

Evan attended the meeting alone and heard Senator Brackett outline the demands for his client's welfare. It was then the turn of Sullivan and Nicholls to speak. They produced the draft of an agreement which Brackett inspected and found satisfactory. It was the moment for fountain pens, when the Whitney side interrupted and offered two codicils to the document which Evan was about to sign.

LIFETIME EXILE

The first read to this effect:

"Miss Fontaine further agrees to take up residence in some foreign country and not to return to the United States at any time."

"Miss Fontaine acknowledges as fact that, at or about the time of the conception of the child, which was born in the New York Lying-in Hospital on December 14, 1920, she had intimate relations with men other than Cornelius Vanderbilt Whitney, and that she cannot swear to the paternity of the child."

The negotiations were halted immediately by Senator Brackett, who announced that his client would refuse to sign both of the eleventh-hour codicils. Brackett made a bitter attack on his legal opponents for seeking to slip these onerous terms into the contract by what he called "subterfuge."

The passage on the Majestic was canceled immediately and she went back to wage-earning.

"The necessity for earning my living is always tripping me up in these complicated legal proceedings," said Evan. "I am always getting engagements which ship me off a thousand miles away when I should be within taxi distance of my lawyers."

SEEKS FILM CAREER

The true purpose of Evan's presence now in Los Angeles—variously reported as an attempt to renew her relations with young Whitney and as a "rest cure"—is to discuss several film offers with Hollywood producers.

At the time of the birth of the child Evan had concluded a film engagement in Cincinnati but there were financial complications which left her penniless a week after her confinement.

But for the intervention of Providence in the person of a former suitor, who chanced into New York at that time Evan might have faced the humiliation of the free ward.

This man, whose name is withheld, has been a figure in the semi-legal dickerings between Whitney and Fontaine lawyers. An attempt was made by the former to imply that this man might be the father of the problematical child.

He is a Chicago broker who knew Evan when she first went

(Continued on Second Page)

LATEST NEWS

FOUR PERSONS INJURED IN AUTO CRASH

One police officer was perhaps fatally injured and another officer and two civilians seriously hurt early today when a fast car from the Sawtelle division collided at high speed with another automobile at the intersection of Pico and Sawtelle boulevards, in Sawtelle. Officer E. H. Josenhans was reported to have suffered a fractured skull when examined at St. Catherine's Hospital, Santa Monica. Edward Hemmer, the other policeman, received injuries less serious. Raymond Vickers, 931 Winfield street, and Joe Vallego, 934 Winfield street, were brought to the Receiving Hospital in Los Angeles. With J. McNeil, driver, they were said to have been riding in a machine belonging to Feagan & Co., Los Angeles jewelers, when the crash occurred. All three were held by the police pending an investigation of the accident.

PATROLMAN SERIOUSLY INJURED

While conversing with a traffic violator on Western avenue near Fourth street Patrolman Sterm Sponsach was struck down by an automobile early yesterday and received injuries which may prove fatal. He was rushed to the Receiving Hospital, where it was found he had suffered a possible skull fracture. The automobile which struck the officer was driven by Frank A. Bigford of 1637 Fourth avenue, according to the police report. Bigford, it was stated, was arrested by Patrolman Ward after a chase of several blocks. He was examined at the Receiving Hospital for intoxication. It was said he had been drinking. He was placed in the City Jail on a charge of reckless driving.

BANDITS ROB TWO CASH REGISTERS

Holding a score of patrons at bay with their guns, two bandits late last night held up the Harmony cafe, 1531 South Main street, and escaped with $50 from the cash register. One of the bandits fired a shot at A. B. Montgomery, manager of the cafe, but missed. In making their escape from the cafe, the robbers were forced to clear their way with their guns through a crowd that had collected outside the doors. They fled in an automobile. Covering W. J. McNeil, clerk, with their guns, two bandits late last night robbed the Vermont Pharmacy, 4444 Santa Monica Boulevard, escaping with $50 from the cash drawer.

FOUR HELD FOR SAN DIEGO ROBBERY

SAN DIEGO, July 23.—Deputies from Sheriff Byers's office here left today for El Centro, Imperial county, where three men and a young woman were held on suspicion of being connected with a series of automobile hold-ups in San Diego county's mountain section last night and early today. One of the victims in the hold-ups was C. W. Landis, president of the Union National Bank of this city. Eight gold watches, $175 in cash and some other articles are said to have been taken by the bandits.

ANGELENO KILLED IN AUTO WRECK

OGDEN (Utah) July 23.—One person was killed instantly, another fatally injured, dying four hours later at a hospital, and three were seriously hurt in Ogden Canyon this afternoon when an automobile plunged into the river. The dead: James George, 41 years old, neck broken when the automobile hit the rocks; Carl Kenna, 70 years old, of Los Angeles, back broken. Mr. Kenna was paralyzed from the hips down as the result of his injury and died in the hospital tonight.

BONUS VETO ASSURED

Harding's Visitors Report He Will Disapprove Any Bill Passed; Veterans Anxious

[EXCLUSIVE DISPATCH.]

WASHINGTON, July 23.—President Harding will veto any bonus bill passed by Congress, according to reports brought to the Capitol by men who have seen the President and who have Mr. Harding's assurance that he will not, by his approval, place a new burden of billions of dollars on the country in order to please the bonus advocates in and out of Congress.

Already the Senate has been polled and a count of noses indicates that when the veto comes into that chamber the President will be sustained.

It will require sixty-four votes to pass the bill over the President's veto and thirty of the thirty-three votes necessary to uphold the veto are assured.

The anti-bonus group are certain that the additional three necessary to assure victory will be obtained.

WARNS OF NEW BURDEN

In the last Ten days three different men are said to have talked with the President and to each of them, it is said, the President announced that he would veto the bonus measure if it reaches him during this session of Congress. Moreover, his attitude in the next Congress will undoubtedly be the same as in this, say those who profess to be able to speak with authority.

The President, it was said, is convinced that sentiment against the enactment of bonus legislation is increasing throughout the country and he is furthermore convinced that neither the treasury nor business is in a position to stand the shock of a new debt of somewhere between $4,000,000,000 and $7,000,0000,000.

It would appear that any hopes the sponsors may have entertained may be definitely discounted. The Republican caucus is pledged to take up the bonus bill as soon as the tariff is out of the way, and it is considered certain that the pledge will be kept and a bonus bill of some sort passed, which, if it comes from conference, will go to the President.

LEGION FIGHTS DELAY

The President is assured of the support of some of the most influential Senators on both sides of the chamber, among them Senator Underwood, the Democratic leader; Senator Wadsworth, chairman of the Committee on Military Affairs, and Senator Warren, chairman of the Committee on Appropriations. Other Senators who will be found in the anti-bonus ranks are Nelson, Ernst, Moses and Pepper of the majority membership, and Williams, Dial, King, Myers and Glass from the minority ranks.

The representatives of the veterans' organizations are showing signs of nervousness and several of them were in conference on Saturday with Senators who favor the passage of the compensation bill. These representatives are understood to have made it plain that the American Legion and other veterans' organizations want the issue met and disposed of without delay.

STRENGTHEN WHOLE LINE IN GERMANY

Six French Batteries in Command of Gen. Allen, American Chieftain

[BY CABLE—EXCLUSIVE DISPATCH.]

COBLENZ, July 23.—Two French batteries of 100 fifty-five millimeter guns arrived in the American area today. Four French batteries of 75s had already arrived and two more batteries of seventy-fives will arrive in a few days.

These French batteries are under the command of Gen. Allen, as well as several thousand French infantry. Gen. Allen maintaining supreme authority in the entire American area. This remarkable arrangement was not objected to by the French general staff which recognizes the necessity of one supreme command in the American area.

The arrival of the batteries in Coblenz, where only about 1000 American infantry remain, is due to the French policy of artillery concentration at all bridgeheads, directly due to possible disorder in Germany.

The allied line on the Rhine has been tightened up in the past month, particularly behind the American front, which is the lightest held.

Hughes's Terms of Recognition Arouse Mexico

[EXCLUSIVE DISPATCH.]

MEXICO CITY, July 23.—Assertions from the White House that the only condition on which the United States will recognize Mexico is the unconditional acquiescence of Mexico to Secretary Hughes's proposal for a treaty, assuring protection of American lives and interests in Mexico, has caused a wave of pessimism. The feeling that Secretary Hughes acted unwisely is giving the enemies of De la Huerta ammunition with which to fight him. Several members of the Cabinet declare they do not look with favor upon such success as De la Huerta achieved in New York. This jealousy is believed to be responsible for retarding the signing of the treaty with New York bankers.

FINANCIAL PARLEY SET

French Realize Crisis

Poincare Arranges to Meet Lloyd George Early in August

Settlement of Reparations Aimed in Plan to Float German Loan

[BY CABLE AND ASSOCIATED PRESS.]

PARIS, July 23.—A conference between David Lloyd George, the British Prime Minister, and Raymond Poincare, the French Premier, to discuss the question of a moratorium for Germany, has been arranged for the first part of August.

It is the realization in French circles that the reparations question has reached a decisive crisis.

The fact that M. Poincare will be accompanied to London by Minister of Finance De Lasteyrie, as well as technical experts from both the Foreign Affairs and Financial ministries, is regarded here as indicating that the fate of the German moratorium is more likely to be decided at London than at Paris.

The report of the guarantee committee is not yet ready, but M. Mauchere of the committee showed M. Poincare a draft of the report last night.

It was after reading it that he wired Premier Lloyd George he would be ready to meet him August 1. The report will be handed to the reparations commission the middle or end of this week, and the decision of the commission is not expected before the third or fourth of August, when, according to the present plans, M. Poincare will be in London.

It was learned today that the French viewpoint now is that before a long-term moratorium is granted to Germany, supplementary reforms and additional guarantees should be demanded.

The effects of reforms and guarantees added to the results expected from new financial control to be installed in Germany by the guarantees commission, the French hold, would insure the floating and placing of a German foreign loan.

Other angles of the reparations question are to be discussed in London. The French are reported to favor, first, cancellation of inter-Allied war debts without subordinating cancellation to a similar decision by the United States; second, an agreement by which each reparations payment should be assigned especially to restoring the devastated regions, and third, assurance that German foreign loans, the proceeds of which are destined for reparations, shall be issued with the briefest possible delay.

London "Sally" Slated to Fill Miller Shoes

[EXCLUSIVE DISPATCH.]

Boston, July 23.—Dorothy Dickson, danseuse, actress and songstress, has been recalled by Flo Ziegfeld from London, where she was playing the title role of "Sally." It was predicted last night that when "Sally" reopens here she will be found singing the title part, in which Mary Eaton has been rehearsing since the Ziegfeld-Pickford-Miller row began.

Marilynn Miller is on her way to Los Angeles, Jack Pickford and marriage. Theatrical gossip insistently reiterates that Ziegfeld will cancel his contract with Miss Miller as a result of her marriage in defiance of his objections. It was thought Miss Eaton was slated to succeed Miss Miller until today, when it was learned Miss Dickson's understudy had been given the title part in the London company of "Sally," and that Miss Dickson, who like Miss Miller is a Chicago girl, would sail at once for the United States on the orders from Ziegfeld, who is still in Paris.

German Embassy Gets Hot Reply from Frenchman

[BY CABLE—EXCLUSIVE DISPATCH.]

PARIS, July 23.—"If you have that much money you had better start paying some reparation."

This was the reply given by a patriotic French Colonel owning a house adjoining the German embassy in Paris who had been approached through an intermediary by the German ambassador with an offer of 6,000,000 francs if he would sell his property in order to enable the embassy premises to be enlarged.

INVISIBLE VOTES SHOW EFFECT IN STATEWIDE POLL

[EXCLUSIVE DISPATCH.]

HOUSTON (Tex.) July 23.—Appearing before the electorate of Texas in a cloak of Protestantism and supported by the women, the Ku Klux Klan swept itself into power throughout the State Saturday. Long since a thing of the past as a corrective organization, the Klan made an astonishing political debut crowned with success, from the race for United States Senator to the precinct contests in the various counties. All of this in spite of the fact that the State anti-Klan ticket also was solidly Protestant in personnel.

Final unofficial figures late tonight of the Texas election bureau compiling the results of yesterday's Democratic primary, including 216 out of 250 counties in the State, with eighteen counties completely accounted for, showed Earl B. Mayfield of Austin conclusively leading for the Democratic nomination for United States Senator.

Senator Charles A. Culberson of Dallas was third in the field of six entries.

The victory gives the Republican party in Texas the best opportunity it has had in nearly fifty years. The Democratic party in the State is split wide open by the bitterest campaign ever waged in Texas. Thousands of voters will support Republican nominees in the general election rather than support Klan candidates. However, as rock-ribbed is Texas that the Republicans can not hope for more than a few local victories, but these would be a gain in a State where they have elected but one Congressman in many years.

KLAN SURPRISED

Opposed by 90 per cent of the judiciary of the State and by a majority of the leading newspapers, the Klan won a victory that surprised its own members and left its opponents dumbfounded. Returns tabulated this afternoon indicate that the State ticket of the Klan won or held pluralities with only one or two exceptions. In the leading counties of the State, including the counties wherein are located Houston, Dallas, Fort Worth, Beaumont, Waco and nearly all the other larger cities, the Klan tickets won all offices from district to precinct.

Like all schisms brought about by religious differences, the split in the Democratic party in Texas is one that will be many years in the healing. Some of the prohibition campaigns of Texas may have had more surface bitterness, but none other in the history of Texas ever engendered the deep seated and intense feeling that was aroused by the campaign just ended.

For the benefit of those unacquainted with Texas election laws let it be explained that the Democratic primaries are not yet complete in State, Federal and District offices. The law requires that a candidate be the choice of a majority of the party voters and to attain this end the two high candidates in each race enter the second or run-off primary, if neither obtained a majority of all votes cast in the first primary. This second primary will be held August 26.

The Klan candidates either won complete majorities or pluralities in all but about two State offices, according to the returns tabulated early tonight and during the next five weeks the anti-Klan forces will bend every effort to defeat the Klan candidates in these races in which a run-off is necessary.

RESULTS SIGNIFICANT

There is significance about the election results in Texas yesterday

(Continued on Second Page)

DEFIANT PLACARD HIDDEN

Editor White Says He Will Have It Framed; Not to Appear on Program With "Henry"

[BY A. P. NIGHT WIRE.]

EMPORIA (Kan.) July 23.—William Allen White, editor of the Emporia Gazette, who for several days has been displaying a placard in the window of the Gazette office, today kept his sign concealed from the public. The yellow poster announcing "We are for the striking railroad men 52 per cent" was removed yesterday following the issuing of a warrant charging Mr. White with violating the Industrial Court law.

The editor immediately made bond for his appearance when the case is called in the October term of the district court.

"When first put up the sign read 49 per cent, Mr. White changing the percentage of his sympathy from day to day."

SIGN REMOVED

In a statement given out when the warrant was issued, Mr. White declared he was removing the offending sign, not in "acknowledgment of the right of the State to suppress free utterance, published in a decent and orderly manner," but because he believed a protesting citizen should "obey the order or law while the case is pending."

"Henry and Me" day, scheduled to take place tomorrow, when Mr. White and Gov. Henry J. Allen are on the program to address the Kansas State Normal School, will be a day for "Henry only," the editor declared tonight in stating that he will not appear on the platform.

"No, I will not be on the platform with the Governor tomorrow," he said. "I do not want to embarrass Henry. I had not agreed to speak at Normal, and this idea of 'Henry and Me' day probably was hatched to make a newspaper story."

STARTED TROUBLE

The yellow placard started a controversy between Mr. White and Gov. Allen, life-long friends, both publicly and privately, over the interpretation of the Industrial Court Act.

At the outset of the railroad strike, Gov. Allen issued an order declaring that posting signs expressing sympathy for the strikers was in violation of the anti-picketing provisions of the law. The editor last week placed the sign in his window and published an editorial in his paper, saying that the Governor's interpretation of the law interfered with free speech and courting arrest for posting the placard.

KILLS BOY AND TRIES TO ESCAPE

Stage Driver Chases and Captures Driver of Car After Smash-up

[BY A. P. NIGHT WIRE.]

OAKLAND, July 23.—One youth was killed and three others seriously injured today when an automobile in which they were riding overturned on the San Lorenzo road between Alvarado and San Lorenzo, after it had been struck from behind by another machine, driven, the police say, by Jose Serpa. Serpa was captured by the driver of a stage after a long chase.

The dead youth is Carl Stubblefield, aged 19, of Oakland.

The injured are Walter Andrews, aged 19; Archie Brown, aged 18, and William Zweeig, aged 19, all of Oakland.

The driver of a stage proceeding behind the ill-fated car saw the crash, the police say. He asserted that he speeded up when he saw the other car in the accident did not intend to stop, and, after a long chase, overtook it.

Serpa is being held in the County Jail here pending an investigation.

BLASTING ON MIAMI HIGHWAY COMPLETED

[EXCLUSIVE DISPATCH.]

MIAMI (Ariz.) July 23. — The last big blast has been fired on the Miami-Superior highway. Over a ton of "TNT" was discharged just outside of the town limits in the process of widening the thoroughfare. The Miami end of the road still is closed to traffic during the working hours of week days, but is opened after 5 o'clock.

CLERGYMEN'S HOMES ARE ONLY HAVEN IN DUBLIN

War-Racked Ireland Proves Most Dangerous for Visitors From Other Nations

BY S. FRED HOGUE,
Staff Correspondent of "The Times."
[BY CABLE—EXCLUSIVE DISPATCH.]

[Mr. Hogue, who has been for many years attached to the editorial staff of The Times, was sent to Europe by this journal to analyze its troubled social and political conditions and interpret them for Times readers through Los Angeles eyes. Few newspaper men in America are so well qualified by experience, study and natural ability for such an exacting task. Long a profound student of world politics, Mr. Hogue is in an exceptional position to write with authority on the subject. Mr. Hogue's escape from war-ridden Dublin is explained in the following article, which was preceding his adventures on the eve of his departure and the battle at the Gresham Hotel. This article concludes Mr. Hogue's current series on Dublin.—Ed. Times.]

DUBLIN, July 2.—Before we broke bread he rose and pronounced a short and humble Methodist blessing, one I had heard in the Blue Ridge more than thirty years before. He told me he and his wife came from Liverpool. He said his first wife was an Irish girl, but when he chose a second time he went back to his own people.

We were disturbed by insistent pounding at the front door of the shop which was closed. After exchanging a look with her husband, the woman opened it, carefully closing the door between the two rooms and pulling the curtain over its glass panel.

I heard fragments of conversation and saw my host alternately getting up and sitting down in evident alarm. Then I heard a voice say menacingly, "We think it would be better if he stopped at the hotel until the boat leaves."

The husband started for a door leading still further back, motioning for me to take my coat and hat and accompany him. We passed through a tiny kitchen into a small back yard. He opened a gate leading to the street and whispered:

"The Catholic church is the next building. I suggest you go in and speak to the bishop."

ADMITTED BY PRIEST

I rang the knocker at the door of the residence of the priests and was promptly admitted. A young priest eyed me closely and said he would call one of the fathers.

Soon after a venerable priest came to meet meand bade me take a chair. His carriage and refined, classic features recalled at once former Bishop Conaty of Los Angeles.

I told the father frankly that I came to the church as a kind of refugee; that I had spent a strenuous day in Dublin, and of my adventure in the shop of the tobacconist.

He listened gravely but kindly and made no comment until I had finished. Then he said; "Did you receive any personal injury in Dublin?"

I told him of that little scratch on the back of my neck, which, I said, was wholly without consequence.

TALKS ON CALIFORNIA

He nodded quietly and begin to ask me about Southern California. He mentioned names of two or three parishioners who had gone to my State, but all to San Francisco. He knew some priests, however, from the university who were in Los Angeles.

I tried to bring the conversation around to Ireland, but he persisted on his subject. I found him well informed on American subjects and an interesting conversationalist.

I heard only what he wanted to say, not what I wanted to know, and yet it was all done with the most perfect courtesy.

Twice a young priest came and spoke to him in a low tone and silently departed. At such times my mind was busy speculating on what kind of drama was being played outside, for I felt I must have been followed to the church.

As he talked my mind wandered back to the Royal-avenue hotel in Belfast and to the Ulster representative from Belfast College and his vehement denunciation of "The Church of Rome."

That had happened only forty-eight hours before. And here was I, a nonconformist, clinging to the Church of Rome like a shipwrecked sailor to a protruding rock.

I shall never again hear anyone disparaging the Catholic church in Ireland without thinking of my experience that afternoon in Kingston.

CLERGYMAN AIDS

A third young priest came and spoke to the father. He rose and said with a smile: "Your boat is now at the wharf and it will soon be time for sailing. By reason of the disturbances it may leave early."

That was all. I felt my heart sinking, for I had been hoping he would assign a priest for escort. I did not relish running the gauntlet of half dozen blocks to the wharf.

I had placed my hand on the knob of the door when I noticed he had walked down quietly behind me and was standing by my side.

"As you are a stranger here," he began, "I have asked one of the young men to accompany you to the boat. If there is time he will show you the embankment. We are rather proud of it here."

I looked him in the eye and was on the point of saying, "You old bluffer," but refrained. I think, however, he understood.

LEAVES PRIEST

At the door a young priest was waiting. I thanked the father, told him he had contributed an interesting chapter to my experiences in Ireland, and added:

"I have a little girl attending a Catholic seminary in Los Angeles, which is conducted by the daughters of St. Joseph. I now feel I made a good choice."

He looked at me sharply. "Why did you not say that when you came in?" he asked.

"You would not have believed me."

He nodded his head in silent assent.

"You Americans are queer," he remarked. "I have always suspected you were half Catholic."

In the street outside at least twenty men were assembled. They looked vicious.

RUNS GAUNTLET SAFELY

They eyed me closely but parted respectfully for us to pass. One even stepped forward and offered to carry my grips. I looked at the priest. He nodded and I consigned my hand luggage to him.

There were few women in the streets, but at every corner there were clusters of young men. They looked at me now with respect and I did not see even a menacing gesture.

I asked the young priest if there were any famous paintings in Kingston. He told be of two holy pictures and an altar cloth. All the way to the wharf we talked art. Neither of us made the slightest reference to Ireland and its troubles. The steamer was at the dock. Two British destroyers with decks cleared were standing by.

The quay was almost packed with refugees and luggage was piled high. I took my place in the line and the priest remained by my side until I passed through the gate.

I asked an Englishman of the upper middle class standing by the rail whether he had just come from Dublin. He replied that he had motored up from the country and that he had not been to Dublin at all. He asked in turn if I had any late news.

I told him of the capture of the Four Courts and something of my experience in getting my grips from the Gresham. Two Americans near us told me they, too, had been at the Gresham the night before, and that they had been driven out without even getting their hand luggage. Both had given their valuables to the cashier to be locked up and had to leave them.

ALWAYS IN DANGER

One of them said to me: "If you have any extra collars in your case you better go below and put one on. You are attracting too much attention."

I went to my stateroom, removed my collar, and found that the whole back of it was stained with blood. That stain was clearly visible as I walked about and probably accounted for the attention I was attracting. Yet curiously enough, not one of all the people with whom I had talked that afternoon had mentioned it to me. I noticed for the first time another blood stain on my right cuff and coat sleeve. It was that of the mother whom I had helped carry to the sidewalk.

At Holyhead, an Irish-American entered my compartment and we rode together to London.

LOSES SYMPATHY

He threw himself into a corner and began to curse. From fragments between his oaths I learned he had been born in Cork, had gone to New York while a boy, and had become in a small way a Tammany contractor. He said he had bought Irish bonds and helped the propaganda campaigns. But he was through. It was the side he had helped that drove him from the Gresham.

All through the night I heard him raving, calling upon God to strike him dead if he ever set foot in Ireland again; swearing he would not go back even if he lost money and all at the Gresham.

He even cursed me for my good fortune. "Damn it," he sputtered, "I paid my bill this morning expecting to take my stuff away in the afternoon and lost everything. And here you not only get all your luggage but beat your hotel bill."

In a compartment that I first entered were four women and a little girl of probably six years. The mother of the child was almost hysterical. She said she was an American. She had married an Irishman and was now a widow. She had come up to Dublin two days before from the South to have her daughter's teeth attended to by a good dentist and was caught in the Terror.

She had offered twenty pounds that afternoon for a motor to carry her back to her village, to her aged mother and her two younger children, one but eighteen months old. No one would take the chance. Now she was taking the little girl to friends in London, and would return the next night, go back into the Terror and try to reach her mother and babies. She could not even wire them she was safe.

How these women's tongues did rattle, now that the menace of the Terror was lifted. The other three were Irish, but they all said they wished the British troops would return, that they were much better off prior to 1914.

For my part, I felt I had seen enough of Ireland. I was ready to proceed to The Hague and listen to the expert discussion of finances and economics. Life in the Emerald Isle is a bit too turbulent now for one of my age and sedentary habits.

Antiques have their Value in Furniture —But not in Suits

An old clock that used to be Grandfather's—fine!

An old suit that used to be Father's—awful!

The four things in every man's life that must be new to be desirable are Suits, Hats, Caps and Eggs.

We insist on all four even though we sell only three.

In Suits, Hats and Caps there isn't a shop on Fifth Ave. that opens more new packages.

Just in this week—

$30 to $50 Adler-Rochester & Cambridge Suits
Straw Hats $2.50 to $5.00
Caps $2.50 to $3.50

Wood Bros.
-good clothes and hats
317-319 West 6th
Between Broadway and Hill
The Daylight Store for Men

NOTICE

If you fail to receive your copy of The Times (in carrier districts) by 7 a.m. week days and 8 a.m. Sunday, please telephone The Times, Pico 700 and 10391, and report to the circulation department. By so doing subscribers will confer a favor upon The Times, which undertakes to supply the best possible service at all times.
THE TIMES-MIRROR COMPANY.

DANSEUSE WILL PUSH HER CASE

Withdrawal of Counsel for Evan Fontaine Not to Halt Whitney Suit

"You can be darned sure that another attorney, equally prominent, will be engaged to go on through the case," was the statement yesterday of Evan Burrows Fontaine, Oriental dancer, who is suing Cornelius Vanderbilt Whitney of New York, when told of press dispatches announcing the withdrawal of Ex-State Senator Edgar T. Brackett of New York as her counsel. Her actions involve an asserted promise of "Sonny" Whitney to marry her and also the parentage of her 19-month-old boy.

"I talked with mother in Long Island this morning," she said, "and she did not tell me anything about Senator Brackett withdrawing. If he has, though, another attorney will be engaged."

"Is a complaint in the case being drawn?" she was asked.

"I don't know what is being done in that regard."

Miss Fontaine, whose announced intention of seeking redress through the courts has brought a "nothing to say" reply from the home of Harry Payne Whitney, father of "Sonny" Whitney, was visiting in Pasadena with her cousin yesterday.

In the meanwhile, the whereabouts of the younger Mr. Whitney remained somewhat of a mystery. At the home of his sister here, whom it is reported, he has been visiting, no one answered calls.

"Have you seen Mr. Whitney while here?" Miss Fontaine was asked.

"No, sir," came the emphatic reply from the 23-year-old dancer whose love for "Sonny" Whitney, she says, has decayed and turned into dust.

GOLD HUMIDOR GIFT RETURNED TO SCHWAB

[EXCLUSIVE DISPATCH.]

NEW YORK, July 23.—The gold humidor presented to Charles M. Schwab by the city of Baltimore and stolen from his New York residence more than a year ago, but recovered in Berlin some months later, was returned to this country today on the Caronia.

The humidor, valued at $10,000, was part of loot seized in Berlin when a gang of international thieves was uncovered. It was brought back to New York by T. W. Cumner of Pittsburgh and will be returned to Mr. Schwab tomorrow through H. A. Jackson, president of the Chicago Pneumatic Tool Company, who was instrumental in gaining the release of the article from the German police authorities.

BUSINESS BLOCKS ARE LEVELED

Marshfield (Or.) Fire Kills Man; Damage Estimate is $200,000

[BY A. P. NIGHT WIRE.]

MARSHFIELD (Or.) July 23.—Fire here early today covered both sides of Front street for two blocks and destroyed property valued at $200,000, according to estimates of the fire department chief. Twenty-eight buildings were burned, most of them old wooden structures.

A man known as Dutch Henry, aged 55, lost his life in a rooming-house which was destroyed. The City Hall, City Jail and fire department headquarters were among the buildings burned.

KLAN VICTORY SPLITS TEXAS

Cloak of Protestantism is Able Propaganda

Election Results Followed by Schism

Able Men Opposing Order Are Defeated

(Continued from First Page)

that bodes ill for Texas and for every other State where the Klan is seeking to make itself a political power. The modern Ku Klux Klan is the outgrowth of the idealistic dreams of an impractical preacher, college professor and professional organizer. This idealist permitted his organization to fall into the hands of agents who preyed on the emotions and imaginary fears of the people of various sections in order to get members. In the piney woods of East Texas the appeal for membership was based on opposition to and fear of the negroes; in West Texas the heavy Mexican population was used as bait, and in the larger cities the alleged domination of business by the Jews and the alleged destruction of the free-school system by the Catholics were used as lures to the native-born Protestant Gentiles to join the order.

With these various lures the Klan entered Texas less than two years ago. They immediately met with opposition from newspapers and judges and pronouncements against them from the benches. But they seemed to thrive on opposition and their strength grew until they had this, their first opportunity to test it out politically with their opponents.

The significance of the election result yesterday is not in the indicated strength of the Klan, but in the spirit of intolerance that seems to have been aroused in Texas. Preying on creed and racial differences, the Klan succeeded in stirring up a political warfare between the Protestants on the one hand and the jews and Catholics on the other, with many Protestants opposing the Klan.

TYPICAL INSTANCES

Houston and Harris counties are typical instances of how the Klan won. The organization claims only 6500 members in this county, and giving each member an additional vote from his family the total would be 19,000, while there are 11,000 Jew and Catholic voters in the county.

But, two weeks before the election, the Klan put out its ticket, which it designated as the Protestant Ticket. Then it engineered the organization of the so-called League of Protestant Women and overnight the issue had become one of Protestant or Catholic domination, with Klan in the background. Similar tactics were pursued by the Klan all over Texas where it had any strength, and in every case it won.

RETURNS SLOW

Because of the size of the State and difficulty of communication it will be several days before the election returns are in, but the returns early Sunday night indicate the possibility that United States Senator Charles A. Culberson, after twenty-four years in the Senate and thirty-two years in the service of the State, serving as Governor and Attorney-General, may be retired from public life next March. It is virtually certain that Earle B. Mayfield, indorsed candidate of the Klan, will lead the six-cornered race for the Democratic nomination. As this is written, James E. Ferguson, former Governor of the State, who resigned from that office just as he was impeached in 1917, is second in the race leading Culberson by several thousand votes. Late returns may put Culberson in the run-off with Mayfield, however.

Gov. Neff, indorsed by the Klan, has a clear majority over his two opponents in his race for re-election.

Billie Mayfield, Jr., a newspaper man, whose candidacy for the Lieutenant-Governorship was never taken seriously by the anti-Klan forces, but who was indorsed by the Klan, is leading T. W. Davidson, the anti-Klan candidate, by several thousand votes, and the run-off will be between them.

KLANS ORDERS

"Vote straight down the line," was the order given in all the local Klans, and the result of this election shows how remarkably this order was obeyed. In the local races some of the ablest district attorneys and judges in the State were defeated by heavy majorities because they were anti-Klansmen. The other side lacked that degree of co-operation and leadership, which resulted in many anti-Klansmen supporting Klan candidates who had good records in office.

In the race for nomination to the United States Senate, in addition to Culberson, Mayfield and Ferguson, were Cullen F. Thomas of Dallas, brother-in-law of Senator Morris Shepard; Clarence Ousley, former Assistant Secretary of Agriculture, and R. L. Henry, twenty years a Congressman from Texas.

Early in the race Henry announced that he had special permission from the Imperial Wizard of the Klan to announce his membership in the order and he campaigned over the State, appealing for the Klan vote. But six years ago Henry was fifth in a race for the same office, so the State leaders of the Klan were afraid to attempt to elect him and they secretly indorsed Mayfield, who is at present a railroad commissioner of Texas.

WET PLATFORM

Ferguson is getting most of his strength from his light wine and beer platform, although he has a strong following among the tenant farmers of the State. Ferguson is opposed to the Klan.

Culberson has not been in Texas in more than ten years, on account of ill health, but he has had a tremendous grip on the voters of the State. Six years ago he was re-elected without returning to the State to make a campaign. This year also he left his campaign in the hands of friends and his most important statement of the campaign was his attack on the Klan.

Should Culberson get in the run-off with Mayfield there is a good chance for his re-election, for nearly all Klansmen and their supporters voted for their candidate in the first race and a majority of supporters of the four defeated candidates will support Culberson. By the same line of reasoning the chance for the election of T. W. Davidson to the Lieutenant-Governorship over his Klan opponent is good in the run-off.

HEARST SEEKS TAMMANY AID

Looks to Tiger Head for Governorship

Predict Publisher Will be Party Choice

County Delegates Gathered Up by Manager

[EXCLUSIVE DISPATCH.]

NEW YORK, July 23.—William J. Conners, promoter in chief of William R. Hearst's gubernatorial boom, made it clear in an interview yesterday that he is looking to Tammany leader Charles F. Murphy to get the nomination for his candidate. This hopeful anticipation of aid from Murphy when the crucial moment arrives at the Democratic State convention was revealed by Conners in answer to questions put to him at his Hotel McAlpin headquarters yesterday afternoon. Conners stated that he had corralled delegates for Hearst in thirty-five of the fifty-five counties up-State.

"In most of those counties we will have the solid delegation, in others we may not have all of the delegates for Mr. Hearst by the time the convention meets but we will have some," Conners added by way of explanation.

"How many delegates have you assurances of for Mr. Hearst in the up-State counties," Conners was asked.

"Well," he replied, after reflection, "there is no point to that question and there would be no point to an answer from me. It would not do me a bit of good if I could get every delegate up-State. The State wouldn't put Mr. Hearst over in the convention.

But those political manipulators trying to cheat the people out of the sort of candidate they wanted this year will find that they had put their fists into a buzz saw."

Then, after declining to discuss his conference with Mr. Hearst on Friday on the ground that it was a "personal and private affair," Conners made a formal statement in which he predicted that Hearst would be the only candidate for the Governorship before the convention and that there is none other seriously considered now. All the efforts to prevent Hearst's nomination from now on will be in form of efforts to create an impression that a lot of people will bolt if Hearst is nominated, he said.

Conners's statement follows:

"There will be no other candidate for the Democratic nomination than Mr. Hearst when the convention meets. Everything now rests with the organization down here or, to get down to a a basis of cold facts, with Mr. Murphy. All I am doing ow is meant to show Murphy that Mr. Hearst has strength up-State."

New York Democatis are looking forward with curiosity to the makeup of the committee of nine which Democratic State Chairman Herbert C. Pell, Jr., has been authorized to appoint to draft a tentative platform for submission at the convention. The selection of this members is awaiting the return of Murphy to town. Murphy is expected back on Tuesday.

Should the personnel be of "progressive" type, the Hearst people will claim they had contrived to make their influence felt in the selections. That Hearst will be consulted regarding the membership of this committee and about the platform draft itself is taken for granted in Democratic circles.

Tammany leader Murphy is only too anxious to keep his former political foe in good humor if that can be accomplished through any concession short of the gubernatorial nomination.

In anti-Hearst circles the apparent headway made by the Hearst boom is causing annoyance but apparently no uneasiness. There is a universal demand, however, among Hearst's opponents within the party the ex-Gov. Smith formally declare himself in the race.

STREET-CAR STRIKE LOOMS IN CHICAGO

MANAGERS SAY THAT SALARY REDUCTION AND NINE-HOUR DAY MUST COME

[EXCLUSIVE DISPATCH.]

CHICAGO, July 23.—On the eve of a conference which will decide whether Chicago will face a tie-up of local transportation, the determination of the Chicago surface lines to insist on at least a 15 per cent reduction in wages and a lengthening of the working day from eight to nine hours was voiced tonight by Henry Blair, president of the company.

That such a stand will virtually force a strike was the opinion of traction union labor chiefs.

Mr. Blair's statement followed an announcement made Saturday by William D. Mahon, international president of the Carmen's Union, that the strike issues had narrowed down to three points, those of wages, the eight-hour day, and ticket selling by conductors. The last of these apparently is equally objectionable to Mr. Blair and the surface lines employees.

"I am perfectly willing to provide other ways of selling tickets—if the United States District Court under whose orders the present method is operated—sees fit to change its instructions," Mr. Blair said. "As to the first two points, the surface lines must and will stick for at least a 15 per cent reduction in wages and for the nine-hour day. It is our only hope to make ends meet."

Abandoned Her First Born and Bears Another

[EXCLUSIVE DISPATCH.]

NEW YORK, July 23.—Twenty-year-old Leah Silver, unmarried, who abandoned her infant daughter, Ruth, in a marsh at Coney Island, is the mother of another girl. The child was born last night in the Bay Ridge Sanatorium where the mother has been confined since she was arrested and brought back from New Haven, Ct., about a week ago. The mother said today she intended to take both her babies to Lynn, Mass., where her mother and brother live. She has scorned all offers of marriage, saying: "I don't want to get married. I want to go to work and provide for my children."

SAYS BUSINESS HAS IMPROVED

Pacific Electric President is Optimistic

East is Rapidly Recovering from Slump

Urges Federal Protection for Loyal Workers

Paul Shoup, president of the Pacific Electric Railway and vice-president of the Southern Pacific Company, who has just returned from a trip to the East, issued the following statement:

"There is no question that the business of the country is on the upgrade everywhere. This progress can, of course, be arrested by the coal and railroad strikes if they are carried on long enough and are strong enough. Lack of coal is affecting some industries in the East at this time, but the firm intention of the administration, already announced, that coal must be produced to care for the country's needs will no doubt be followed up by swift and effective measures on the part of the government.

"So far as the shop worker's strike is concerned, the government need do nothing except to insure the safety of the man who wants to work, and the safety of his family where they are subject to attacks. This responsibility rests primarily upon the local governments and then upon the national government, if necessary. All the railroad officers I met feel that the strike will gradually fade away if law and order be maintained.

CONDITIONS IMPROVED

"The most significant meeting I attended while East was the dinner given the directors of the United States Chamber of Commerce, with Mr. Julius H. Barnes, president of the chamber, as toastmaster. After a most interesting discussion of the Nonpartisan League by Gov. Price of Minnesota, each of the thirty-odd directors present, representing together all sections of the United States, was called upon to state the present and prospective business conditions in his section. The president, anticipating some hard-luck stories, had asked Mr. Harry Wheeler of Chicago to tie in the discussion with an optimistic note at the finish, but as Mr. Wheeler remarked when his turn came there was no optimistic thing left unsaid.

"From every single section of the country came a cheerful report, with the statement that business was getting better. The men reporting were nearly all engaged in business on a very considerable scale and in position to know conditions in their respective localities. It is evident that liquidation on any very considerable scale, arising from falling prices and decreased trade, is substantially over. Of course, all of the wrecks that were incident to the business hurricane of the last eighteen months are not yet listed publicly, but the storm itself is over. Losses are known and have been taken, and the crippled craft are being repaired in vigorous fashion. In fact, as is always the case, individual initiative and enterprise are effectively at work to see things right, irrespective of any problems of government.

ATTACKS RAIL DIVORCE

"The Central Pacific-Southern Pacific separation situation is found a good many business men well posted about, especially if they had Pacific Coast interests. The sentiment is quite prevalent that from a business viewpoint there is no justification for the separation of the roads and that commerce would be much better served by maintaining the present relationship than by any other that could be established. The shipping interests generally are looking not toward dismemberment of any systems, but rather toward the consolidation of roads, and Congress has expressed this national viewpoint through the Transportation Act of 1920, giving power to the Interstate Commerce Commission to authorize consolidation of railroads and specifically excepting these consolidations from the provisions of all antitrust acts, including the Sherman Act of 1890. It is the general view that the whole question will be determined finally by the Interstate Commerce Commission on the merits of the case under this act; indeed, no other railroad could purchase the Central Pacific except with the consent of the commission."

BOLSHEVIK CHIEFTAINS GATHERING

Concentrate All Business and Political Efforts in Germany

[BY CABLE—EXCLUSIVE DISPATCH.]

BERLIN, July 23.—With The Hague conference shattered, the Russians have turned their attention to concentrating all business and political efforts in Germany. Every indication shows that Berlin will become a center, second only to Moscow, for Russian affairs, despite the fact that the Russians will not accept the Russo-German treaty.

This week will be marked by a series of Russian conferences here. M. Litvinoff and Krassin are coming from The Hague. Finance Minister Kretensky has arrived from Moscow, and M. Tchitcherin has returned from a vacation in Austria. M. Martens, former soviet representative in New York, is en route to Berlin.

M. Martens's visit is believed to be for the purpose of dealing with numerous American business interests represented in Berlin. There is also a report that Martens has become soviet Ambassador to Germany.

It is reported that a new Russian policy, following the failure of all conferences, is to conclude contracts with big corporations instead of concluding political treaties.

Conferences have been arranged with Italian, Rumanian and British firms.

FUND CAMPAIGN STARTS

[EXCLUSIVE DISPATCH.]

INDIANAPOLIS (Ind.) July 23.—Indiana University's memorial campaign for $100,00 among the student body of the summer session started yesterday at an all-university mass meeting on the campus, attended by more than 2500 persons.

EVERY MORNING IN THE YEAR Los Angeles Times
The Times Building
90c per Month | DELIVERED BY CARRIER
By Mail, in Postal Zones 1 to 4, including California, Arizona, Oregon, Washington. Yearly, $10.00; Monthly, $1.00; in Zone 5, including Colorado. Yearly, $12.00; Monthly, $1.00; in Zone 6, including Texas, Oklahoma, New Mexico, Kansas, Missouri, Illinois, Iowa, Minnesota, Wisconsin, Michigan, Indiana, Ohio, Kentucky, Tennessee, Mississippi, Louisiana, Arkansas, Alabama, Georgia, Florida, South Carolina, North Carolina, Virginia, West Virginia, Pennsylvania, New York, Maryland, Delaware, New Jersey, Connecticut, Rhode Island, Massachusetts, Vermont, New Hampshire, Maine, Canada and Mexico. Yearly, $12.00; Monthly, $1.00
Entered as second class matter Dec. 4, 1903, at the Postoffice at Los Angeles, Cal., under the Act of March 3, 1879.
MONDAY MORNING, JULY 24, 1922 VOL. XL

HOOPER DENIES FRESH ACTION

(Continued from First Page)

situation created by the strike of railroad shop craftsmen was still left in the realm of conjecture today, though President Harding, who was in personal touch all day Saturday with the problem and personalities in it, canceled his week-end engagements, to stay at the White House Sunday, where he could be in close communication with whatever other government agencies were active.

Whether Chairman Hooper of the Railroad Labor Board, who returned to Chicago last night after an extended conference with Mr. Harding, carried new and highly confidential instructions for a reopening of negotiations with the union leaders, or whether the administration intended to stand by the Labor Board, were matters concerning which no informed and responsible official in Washington would talk.

FEDERAL CONTROL POSSIBLE

Every possible contingency in connection with the rail situation has been canvassed by President Harding in his conferences with advisers in the Cabinet and with members of the Senate, it was understood, the suggestions placed before the government including even Federal control both of railroads and mines as a step to be considered in the final emergency.

Other suggestions were said to have been that the strike be left to wear itself out, the government maintaining a policy of protecting interstate commerce meanwhile; that labor representatives be charged in court proceedings with conspiracy to interrupt interstate commerce, and finally, that railroad managements be required to yield on the seniority rule, while the Railroad Labor Board be induced to modify some of the conclusions against which the shop crafts have struck.

To date, every White House pronouncement has been of a nature supporting the Railroad Labor Board and the actions of Chairman Hooper. Opinion that any modification of this attitude was intended lacked official support tonight.

SIX MEN WAYLAY AND BEAT CAR INSPECTOR

SAN FRANCISCO WORKMEN TREATED AT HOSPITAL FOR HURTS

[EXCLUSIVE DISPATCH.]

Without uttering a word the attack of six men, believed to be strike sympathizers, one of whom was armed with a club, waylaid Andrew W. Nichols, 45 years old, of 1678 Howard street, a car inspector for the Southern Pacific Company, at Thirteenth and Howard streets as he was on his way home from work Saturday evening and beat him on his head and body, Nichols told the police today.

According to the Southern Pacific officials, Nichols has been prominent in union labor affairs, but refused to go out on strike during the existing trouble and because he remained loyal to the company, incurred the enmity of the union.

He was treated at the Central Emergency Hospital for a severe laceration above the right eye and for numerous bruises and abrasions. Later he was taken to his home.

Nichols reported that he was leaving the Southern Pacific plant at Sixth and King streets at the usual hour and was walking home when the six men suddenly jumped on him. He said none of them spoke a word during the attack and after administering a beating they leaped into a waiting auto and drove away.

Nichols made his way to his home and notified the Southern Pacific officials.

TWO MEN INJURED IN IOWA TROUBLE

[BY A. P. NIGHT WIRE.]

CEDAR RAPIDS (Iowa) July 23. Leonard Tait, Cedar Rapids High School track captain, working as a guard, and Frank Sullivan, said to be a nonunion worker, were injured in a disturbance here today. Presence of police prevented more serious trouble when the Chicago, Rock Island and Pacific Railway imported eleven more workers. Neither of the men was seriously injured, although it was stated at the Mercy Hospital that several stitches will have to be taken in Tait's head.

Scores of strikers were at the station when the train on which the workers were reported to have been coming on pulled into Cedar Rapids. Many of them were armed with stones and clubs.

Only three of the men were at work late this afternoon, others having been frightened away.

PROPOSITION IS REJEC

(Continued from Front Page)

to school in the ... Ruth St. Denis ... corps. This was ... met and married ... name of Sterling L. ...

The broker, who is ... middle age, praised ... Evan, but was ... mained a loyal ... When, in December, ... Evan penniless and ... New York hotel ... that she accept ... Money that she borrowed ... admirer paid the ... Evan's confinement and ... nursing bills.

The research work done ... ney detectives unearthed ... and it came to the ... that Whitney planned to ... the man in court, should ... get beyond informal ... tions.

The broker volunteered ... immediate informal ... before trial by the Whitneys. He made answer to questions artfully suggest his intimate ... connection with the ...

NEWS TO HER

[EXCLUSIVE DISPATCH.]

NEW YORK, July ... Norton, daughter of ... Norton, 250 Park ... ported engagement ... Vanderbilt Whitney, ... officially announced, ... knew nothing of the ... Evan Burrows Fontaine ... Cornelius Vanderbilt Whitney.

Miss Norton, a beautiful ... 19, displayed impatience ... gestion that the Fontaine ... might interfere with the ... ment of her engagement ... of Mr. and Mrs. Harry ... nay.

"Why should a ... ship be marred by ... dent?" she asked. ... Fontaine does not ... When asked if she ... from "Sonny" Whitney ... cation of the nature of ... representations with ... Fontaine and her ... the father of her ... Miss Norton answered.

"What difference does ... whether I have heard ... not or whether he has ... any explanation? I ... miliar with the case ... ing to say. Please ...

CALIFORNIA PU

[EXCLUSIVE ...]

WASHINGTON, ... Southern California ... Sarah J. Sutherland, ... sules, $50.

John R. Berry, ... Michael Hogan, ... Alfred A. Sayles, ... $12.

James Darcy, ... $12.

Charles Kamisky, ... $15.

Alice M. Wagner, ... $12.

James Estelle, ... Catherine C. Robb, ... $30.

William J. Karns, ... John Carmody, ... Matilda Plumlee, ... $30.

Frank T. Tenney, ... Home, $12.

Sarah E. Austin, ... $30.

Vimalia Kinzer, ... $30.

Alice G. Kemper, ... $30.

Sarah R. Wallace, ... $30.

William S. Kaylor, ... $12.

Frank Curran, ... Henry F. Hogan, ... $12.

Jeanett Howerton, ... $30.

AUC
to pay advances, freig
BEKINS Fre
E. 4th Street
(Opposite Santa Fe Fr
Today, July
10,000 ASSOR
PHOTO and
Swing Stands, Gold B
377
OIL PA
Choice Subjects by W
Ameri
DEALERS--SPE
LECTOR
For Acct. of W
J. E. WILLIAMSON

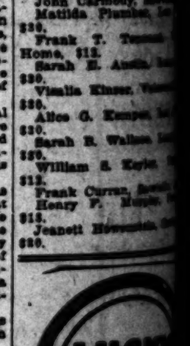

LUCK STRIKE
"It's Toasted"
Cigaret
It's toasted. T
one extra proc
gives a rare
delightful qu
—impossible
duplicate.
Guaranteed by
American Ta

KNOX S
The "CO
The most comfort
have ever put on y
A Sennit Sailor wi
band—a feature ex
Alexander
HILL STREE

For the Library an
reading lamps, arm
pictures, books—
See today's Tim

STARTRIGHT WALKING SHOE
FLEXIBLE ARCH
SALE!
Factory concessions on account of late delivery, cause the sale of 2500 pairs of Ladies' ... oxfords, all cool and comfortable.
White Canvas and Nile Cloth, $10 values for $5.50
French Buckskin Oxfords, $12 values for $6.80
Sizes, 2 to 9
Widths, AAAA to EE
Forty steps from Sixth St.
Leo Fi
29 Years Fitting Orthopedic

Harris & Frank

STEIN-BLOCH SMART CLOTHES

437-443 SPRING NORTH OF 5TH

Genuine Palm Beach Suits, in smart styles. $15, $16.50 and $17.50.

For Immediate Wear

Tweeds and Whipcords

Comfortable, as summer suits should be; smart because of the cleverly developed sports ideas that prevail in their styling; practical for street, office or country club. Popular with men and young men.

Tweed Suits $35, $40, $45

Whipcords $40 and $45

Harris & Frank

MAIN WHITE AND STRIPE TROUSERS, $7.50

PROPOSITION IS REJECTED

(Continued from First Page)

to school in the classes from which Ruth St. Denis chose her ballet corps. This was before she had met and married a sailor by the name of Sterling L. Adams.

The broker, who is nearing middle age, proposed marriage to Evan, but was refused and maintained a loyal friendship. When, in December, he found Evan penniless and pregnant in a New York hotel he declared that she accept financial aid. Money that she borrowed from her admirer paid the expenses of Evan's confinement and subsequent nursing bills.

The research work done by Whitney detectives unearthed this affair, and it came to the ears of Mrs. Whitney that Whitney planned to name the man in court, should the case get beyond informal negotiations.

The broker volunteered to submit to immediate informal examination before trial by the Whitney attorneys. He made several admissions to questions artfully worded to suggest his intimate relationship in connection with the child's birth.

NEWS TO HER

[EXCLUSIVE DISPATCH.]

NEW YORK, July 23.—Miss Norton, daughter of Sherman Norton, 850 Park avenue, who reported engagement to Cornelius Vanderbilt Whitney, has not officially announced, today she knew nothing of the procession. Evan Burrows Fontaine is Cornelius Vanderbilt Whitney's cousin.

Miss Norton, a beautiful girl of 19, displayed impatience at the suggestion that the Fontaine affair might interfere with the announcement of her engagement to a son of Mr. and Mrs. Harry Payne Whitney.

"Why should a splendid friendship be marred by such an incident?" she asked, adding that Fontaine does not interest her.

When asked if she had received from "Sonny" Whitney some explanation of the nature of his alleged representations with dancer Evan Fontaine and her claim that he was the father of her 19-month-old child, Miss Norton answered:

"What difference does it make whether I have heard from him or not or whether he has given any explanation? I am not familiar with the case and have nothing to say. Please excuse me."

CALIFORNIA PENSIONS

[EXCLUSIVE DISPATCH.]

WASHINGTON, July 23.—Southern California pensions: Sarah J. Sutherland, Los Angeles, $30.

John R. Berry, San Diego, $12.
Michael Hogan, Sawtelle, $12.
Alfred A. Bayles, Los Angeles, $12.
James Darcy, Veterans' Home, $12.
Charles Kaminsky, Los Angeles, $15.
Alice M. Wagner, Los Angeles, $12.
James Barnes, Los Angeles, $30.
Catherine C. Riddle, San Diego, $30.
William J. Karns, Sawtelle, $30.
John Carmody, Sawtelle, $30.
Matilda Plumber, Los Angeles, $30.
Frank T. Tennant, Veterans' Home, $12.
Sarah E. Austin, Long Beach, $30.
Vimalia Kinser, Veterans' Home, $30.
Alice G. Kemper, Los Angeles, $30.
Sarah B. Wallace, Long Beach, $30.
William S. Keyler, Pomona, $12.
Frank Curran, Sawtelle, $12.
Henry F. Murphy, Pomona, $15.
Jeanett Howenstein, Santa Monica, $30.

AUCTION!

Storage advances, freight charges, demurrage, etc., at

PERKINS Freight WAREHOUSE

E. 4th Street Corner Merrick

(Opposite Santa Fe Freight Sheds. E. 4th St. car.)

Today, July 24th, 10:30 a. m.

10,000 ASSORTED HIGH GRADE

PHOTO and PICTURE FRAMES

Easels, Stands, Gold Burnished, Hand Carved, etc.

377 Framed

OIL PAINTINGS

Choice Subjects by Well-Known European and American Artists

DEALERS--SPECULATORS--COLLECTORS ATTEND

For Acct. of Whom It May Concern

J. E. WILLIAMSON Auctioneer

LUCKY STRIKE "IT'S TOASTED"

Cigarettes

It's toasted. This one extra process gives a rare and delightful quality—impossible to duplicate.

Guaranteed by The American Tobacco Co.

SALE!

Factory concessions on account of late delivery, pairs of Ladies Smart-looking comfortable.

Kid and Nile Cloth, values for $5.50

Buckskin Oxfords, values for $6.50

Leo Fredericks Shoe Co. 608 So. Grand Ave.

Orthopaedic Shoes

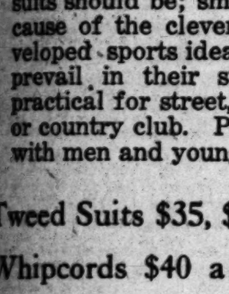

KNOX STRAWS

The "COMFIT"

The most comfortable straw hat you have ever put on your head.

A Summit Sailor with soft and pliable brim—a feature exclusively Knox.

Alexander & Oviatt

HILL STREET AT SIXTH

Library and Den

Reading lamps, arm chairs, couches, rugs, desks, tables.

See today's Times' Want-Ads.

SURRENDERS TO BIGAMY CHARGE

Mormon Returns to Face Arizona Indictment

Is Charged With Having Two Families in State

Brought Wives from Mexico, It is Asserted

[EXCLUSIVE DISPATCH.]

PHOENIX, July 23.—John J. Huber today surrendered himself for trial on a charge of violation of the State bigamy statute. He and J. E. Robinson were indicted by the late county grand jury and promptly absented themselves from this locality. Robinson is believed to be in Mexico. Huber was a member of the Mormon colony at Colonia Morelos, Sonora, and was driven across the international line in 1912 by the Mexican revolution. Incidentally, he was accompanied by two families, one of which has been living in Mesa and another on a ranch near that city.

It appears that his marriages were contracted about 1900, about the time that President Wilford Woodruff of the Mormon church issued a manifesto calling upon members to obey the law of the land. At the time in Mexico there was no law denying the privilege of plural marriage. In 1904, President Joseph F. Smith of the Mormon church absolutely prohibited plural marriage within the church, under penalty of excommunication. So Huber, from his residence in an alien country, occupies a somewhat different standing from that of Robinson, who is understood to have accumulated three wives in California since the beginning of church prohibition. Huber has given bond and will remain to stand trial and to accept any penalty that may be inflicted.

INSPECT DAM SITES

[EXCLUSIVE DISPATCH.]

SAFFORD (Ariz.) July 23.—C. H. Drury, A. M. Tape, A. B. Graham and wife, D. Graham and J. Palmer, all of Detroit, have been inspecting dam sites on the Gila River, below the mouth of the San Francisco and on the San Francisco above Clifton. They have been under the guidance of Dall M. Potter of Clifton. Included in the party are several large capitalists, who have become interested in a plan for constructing one or more dams behind which water may be stored for the use of the upper Gila Valley.

The United States Reclamation Service is reported to have no funds that can be devoted to this purpose, though recognizing the importance and value of such works, and so it is believed that no difficulty will be experienced in turning over the sites for private utilization. At present the valley is very short of water, while in winter and spring raging torrents flow down the Gila, tearing away, each year, hundreds of valuable acres.

In all, about 1500 acres of farming land in this vicinity have gone downstream and the expansion of the future must be on the high mesa lands, away from the river. A couple of dams of no great height would serve to make sure the crops of this section and, to a degree, would protect the lands of the river banks.

SAYS WOOL TARIFF WILL BOOST PRICES

SENATOR WALSH DECLARES PRICES WILL SOAR IF DUTY IS RAISED

[EXCLUSIVE DISPATCH.]

WASHINGTON, July 23.—Claims of clothing manufacturers that the proposed duty on wool will mean substantial increases in the cost of clothing are justified, Senator Walsh, Massachusetts, who is in charge of the Democratic fight on the wool schedule, declared in a statement issued today. The statement, which deals with the effect of the duty on the public, is supplemental to the opening speech on the schedule made by Senator Walsh yesterday in the Senate.

Senator Walsh quotes from a recent report of the tariff commission to the effect that the cost of the duty on raw wool will amount to from $1.62 to $2.85 on a suit of clothes and from $2.56 to $5.60 on an overcoat. Senator Walsh bases his computations on these figures, which he says are extremely conservative, rather than accepting those of manufacturers who have estimated that the duty will cost the public $4 on a suit of clothes and $7.50 on a heavy overcoat.

In arriving at the sum of $200,000,000 as the cost of the raw wool duty to the public Senator Walsh uses the tariff commission estimate that the duty of 33 cents per pound on the clean content of wool, which is imposed under the McCumber bill, will amount to 93 cents per pound by the time it reaches the consumer. Senator Walsh's exact total is $195,300,000 which is somewhat less than an estimate made by the carded Woolen Manufacturers' Association, which he quotes, that the cost to the public will be $310,284,000.

Senator Walsh's estimate of the cost to the public of the duty on raw wool, he states, takes no account of a "stupendous" additional cost resulting from the duties on woolen manufactures.

The figures as to the increased cost of the raw wool duties to the public are based on the theory that the wool which is contained in clothing now on the market was not affected by emergency tariff act now in effect which imposes high duties on wool. Wool was on the free list in the Underwood Act.

DEATH OF ENGINEER RECALLS DAM WORK

[EXCLUSIVE DISPATCH.]

PHOENIX (Ariz.) July 23.—A. L. Harris, who died recently in Los Angeles, was one of the chief construction engineers of the Roosevelt dam and was considered a leader in such engineering work. After completion of the Salt River project he established himself in Phoenix and became connected with a number of private irrigation enterprises, especially with the Paradise Verde project. For a number of years he had maintained an office in Los Angeles, to which point he removed his home.

STRIKE TO END SOON, IS BELIEF

Improved Feeling Felt in All Quarters as Roads and Workers Mark Time

[EXCLUSIVE DISPATCH.]

CHICAGO, July 23.—There were no surface movements noticeable today in the rail strike, but a better feeling was noticeable all around. No one would offer any reason for the belief that a settlement is near at hand, but the feeling was apparent in all camps. Decision of the maintenance-of-way men and the clerks not to join the strike appears to have narrowed the field of battle down to the shopmen. The roads are rapidly filling up their shops with new men and it is said many of the strikers are returning to work, going, however, to other cities in order to escape the pickets who know them. One man, familiar with the entire situation, ventured the belief that if the roads would restore seniority rights the men would return in flocks, but Jewell, who called the strike, is standing out for a national agreement, putting that above seniority.

Dispatches from Washington say President Harding remained at the White House all day, in close touch with the situation. It is said the administration will early in the week make announcement of a new move by the government to end the strike in the event it does not take care of itself by a considerable return of old employees to the shops Monday or Tuesday.

Except for a few sporadic cases of assaults by gangs of sluggers upon unprotected men and the stoning of the homes of men who are working, together with the injury to rail equipment at some points, there was no violence. The few danger spots of two weeks ago have been completely tamed and authorities do not expect any outbreaks anywhere. Sluggers will continue to beat unarmed men when opportunity offers, but even this sort of lawlessness is diminishing and the general feeling is that the strike is near an end.

BRUTAL ASSAULT ON YOUNG GIRL IS TOLD

ALLEGED ASSAILANT SLAIN BY HER UNCLE IN CHICAGO

[EXCLUSIVE DISPATCH.]

CHICAGO, July 23.—An all night moonshine debach in which Miss Marie Davis, 19 years old, was made the victim of three hooch maddened men, was revealed this morning through the killing of Philip Kram, 40 years old, by the girl's uncle, Henry Davis, despite heroic efforts of Kram's crippled wife to save him.

Kram is said to have introduced the girl to William Waltz, aged 32, his cousin, at a party held at his home Saturday night. Waltz volunteered to take Miss Davis back to her home but instead he took her to his room, where Micheal Wolkowski and Joseph Briesnowski were awaiting him. The three men are charged with attacking the girl repeatedly. She finally regained consciousness and dragged herself home about noon today. She was taken to a police station where she gave the revolting details of the attack.

Her uncle did not know what had befallen her but he suspected something of the sort when she did not come home and this suspicion was confirmed when he learned Waltz had started away with her. He went to Kram's home and demanded to know where she was. Kram denied turning her over to Waltz but Davis called him a liar and immediately began shooting. Three shots went wild but the fourth pierced Kram's heart. Davis is in jail, held for murder, and the girl is in a hospital, in serious condition. The police are searching for her other assailants.

REORGANIZATION NOT TO TOUCH SITUATION

CHICAGO CITIZENS SAY THAT UNION LABOR CHANGE WILL NOT KILL OPEN SHOP

[EXCLUSIVE DISPATCH.]

CHICAGO July 23.—The edict of the executive committee of the American Federation of Labor, demanding an immediate reorganization of the Chicago Building Trades Council and acceptance in toto of the Landis award will not end Chicago's long building war.

The Citizens' Committee for the Enforcement of the Landis Award has spurned the peace offer. It demands continuance of the "open-shop" policy. No compromise or concession will be made to the crafts which declined to abide by the award.

James A. Patten, a leader on the citizens' committee, tonight gave the attitude of the committee.

"There can be no compromise with those crafts that refused to work under the award," he said. "The open-shop plan will still be in effect as to the thirteen groups involved.

"The citizens' committee has made its decision and will not yield. The committee has brought 16,000 men to Chicago to work under the award. They will continue in their jobs."

That the building trades crafts involved will bow to the mandate of the American Federation of Labor seemed certain today. The individual unions will pass on the ultimatum early in the week.

Plans were under way today for a reorganization of the Chicago Building Trades Council as demanded by the American Federation of Labor committee's ultimatum. Fred Mader, now on trial with "Big Tim" Murphy, Cornelius Shea and other labor leaders under a conspiracy indictment, will quit as president of the Chicago Building Trades Council.

Three or four days probably will elapse before a successor to Mader is finally determined upon. The choice now seems to lie between Edward O'Rourke and Edward Ryan of the Architectural dronworkers' Union.

The formal reorganization of the Chicago Building Trades Council will probably be completed Wednesday.

NEW BANK

MELROSE and HELIOTROPE

Open Today at

Melrose and Heliotrope

LOS ANGELES TRUST AND SAVINGS BANK

F. L. WACHOLZ Manager.

Making 48 Banks in the Pacific Southwest

The True Story of LANDRU

The French Bluebeard

By William Le Queux

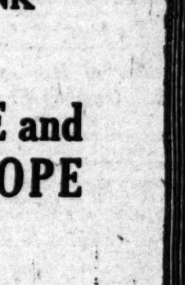

[Mme. Guillin, latest of Landru's conquests, was lured by him to his death villa at Vernouillet on the promise that he would marry her and take her to Australia, where he said he had secured a French consulate. In reality he was preparing to send her after his many prior victims as soon as he had secured her property by assignment.]

From the dossier on the murder of Mme. Guillin by Landru it appears that after she had spent a day at the death villa at Vernouillet she came by accident upon some of the grim souvenirs he had preserved from his previous crimes and that her natural questions on the subject precipitated her own end. This curious chapter in Landru's life furnishes a nearly exact parallel to the famous story-book "Bluebeard."

In this case as in many others Landru employed a swift poison, administered in wine, but not until he had secured an assignment from Mme. Guillin of all her property, consisting of furniture, jewels and money in the Banque de France. He left the body in an upper room and drove back to Paris for a night of gayety with his criminal friends.

The assassin's daring and resourcefulness were astounding. He combined the craft and cunning of the Malay with the cultured scientist, and the keen wits of the professional detective with the keener elusiveness of the up-to-date international thief. In the underworld of Paris he was well-known in half a dozen different guises and under as many names. Yet none of the circle of, blackmailers of women, jewel thieves, or swindlers, ever dreamed of the terrible traffic in women's lives upon which he was engaged.

I have spoken to his friends of the underworld of Paris—undesirable and unscrupulous men and women—who knew him as Henri Roger, the keeper of a garage where stolen cars could be hidden. But all have told me that they never dreamed that he was a murderer of women.

GRIM FULFILMENT

Mme. Guillin had longed for a motor ride with her fiances. Her wish was acceded to, for on the following night Landru returned in his car to Vernouillet, and, carrying the body of his victim down the stairs, he threw some acid from a bottle over the face, and then placed the body in the big brown trunk which poor madame had bought for her voyage. He addressed a gummed label to "Mme. Jacques—Arcachon Gare—To be called for;" and sticking it carefully on the trunk, loaded it on his car and drove to his garage at Neuilly.

There he waited till 7 o'clock in the morning when he drove on to the Quai d'Orsay Station in Paris, and thence dispatched the trunk by passenger train to the Biscayan coast. The trunk was not opened until six months later, and the crime was only traced to Landru after his arrest.

Next day, spruce and well dressed, he went to the Banque de France, and presenting his order, drew out the dead woman's money, and also sold her shares, the proceeds of which he carefully noted in his remarkable pocketbook, and then set forth to spend the money he had gained by his crime.

He returned again to his wife, and content with the few hundred pounds he had secured, he lived as a happy husband and a devoted father.

In the weeks that followed he advertised constantly, but somehow his bait did not at once appear sufficiently tempting. He now described himself as a landed proprietor and bachelor, who wished to meet a war widow with small means, with a view to matrimony.

A RICH PRIZE

At last a certain Mme. Elise Laporte, a young woman, whose husband had been killed in Alsace and who had inherited about £10,000, answered his appeal, and in due course they met by appointment in the lounge of the Grand Hotel. He found her a very pretty, refined young woman, but her money was the sole attraction. With such a sum he felt that he could rise in the social scale. The money obtained by Mme. Guillin's death was nearly exhausted, and the prize dangled before his eyes was a prize indeed.

So by every means in his power he sought to fascinate the pretty, young, and rather skittish war-widow. To "the love-nest" she was enticed, and the pair ate several cosy little dinners a deux and went to variety performances afterward.

But while Landru was preparing the way for marriage with Madame Elise, he was getting very short of money, so short, indeed, that necessity drove him to go to 35, Rue Crozatier, and there claim his last victim's furniture.

This he did on October 15 over two months after the murder. The concierge asked kindly after Madame, whereupon the assassin said:

"She is very well indeed. She told we that if you asked after her she sent you her best greetings. She is marrying a Consul, and is going out to Australia. That is why she is selling her furniture."

Half an hour later, while Landru was inspecting the household goods, the landlord came upon the scene and demanded the payment of overdue rent. Landru became affable, and at once arranged to pay it.

That evening a removal van called and cleared out the furniture, including a small box. This, which contained some of the dead woman's souvenirs, including her false hair, he sent to his garage, where it was found on his arrest, the false hair of his victim being produced as evidence.

So far Landru had evaded detection, but he had not reckoned with the intuition or intelligence of young Madame Elise Laporte, whom he was courting so assiduously, and who, suspecting him, cleverly laid a trap for him. Of this her evidence supplies a very complete record.

Surely the arch-assassin had good cause to regret meeting her, because during a few seconds his life trembled in the balance, and his unscrupulous, murderous hand, which would kill a woman with as little compunction as it would a fly, was rendered powerless.

I will, in the next chapter, describe the great and thrilling human drama which followed their meeting.

(To Be Continued Tomorrow)

ARMOUR SHIPS SOAP TO RUSSIAN COMPANY

FIRST TRANSACTION BETWEEN FOREIGN AND NATIVE BUSINESS HOUSES

[EXCLUSIVE DISPATCH.]

RIGA, July 23.—The first trade transaction between a private concern in Russia and a private foreign concern since the abolishment of the foreign trade mononoly, was completed today.

Armour of Chicago, through their agent, J. C. Lutkies, shipped 3000 cases of soap to a private co-operative trading company in Moscow.

A second shipment under the new trade control inaugurated by the Bolsheviks will leave tomorrow.

Landford Company, a British concern, is shipping 700 barrels of herring to Moscow.

Both transactions were completed by the concerns obtaining permits from the soviet trade representatives.

COAL BINS ARE LOW

[EXCLUSIVE DISPATCH.]

DETROIT (Mich.) July 23.—Detroit's coal supply for domestic users is but 10 to 15 per cent of normal, according to estimates made today by leading coal dealers.

Family Discords Become Harmony Under the Influence of A VICTROLA

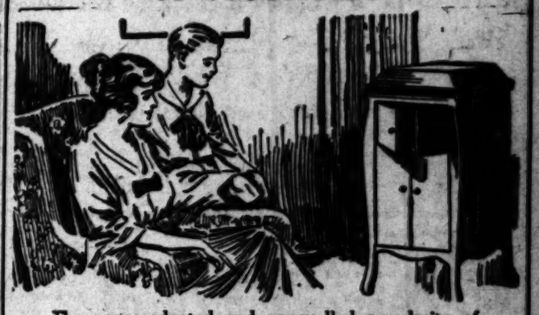

The unprecedented and unequalled popularity of the Victrola is greatly due to the beneficial effects of good music upon its audience.

Birkel Co. have a most complete stock of Victrolas with Victor Records always newly arrived.

Victrola prices are the same everywhere

$25 to $1500

The Birkel Co. service makes it an advantage to buy Victrolas and Victor Records here.

Payments arranged as you like.

Tickets on sale here for summer concerts at Hollywood Bowl, by members of Philharmonic Orchestra.

BIRKEL COMPANY

446-448 So. BROADWAY

Exclusive Agents STEINWAY and DUO ART

Welcome Will H. Hays

They say he's a bear for detail—at that we believe he'll find the men of the Hollywood Studios perfect in the detail of full dress accoutrement.

Wednesday Night

Reception and Banquet

Ambassador Hotel

Billie Woolf The Original Full Dress Club

Second Floor

Merchants Nat. Bank Bldg. Sixth and Spring

Featuring Tuxedo Suits $37.50

Full Dress Suits $48.50

Accessories—Shirts, Cravats, Jewelry, Reefers, Gloves.

60 Years Young

GROOM TOO BASHFUL; WEDDING CALLED OFF

WASSAIC, N. Y., MAN FEARED TO FACE HIS FRIENDS IN CHURCH

[EXCLUSIVE DISPATCH.]

WASSAIC (N. Y.) July 23.—This is the title story of a dress rehearsal for a wedding that never materialized. In truth, not only the wedding, but also the dress rehearsal never came about because the once prospective bridegroom was too timid to appear to rehearse the ceremony.

The principal characters in the piece are Miss Ruth Cash and Frederick Bates, both of Wassaic. The wedding was set for yesterday. On Friday night, Miss Cash, who is 18 years old, went to the Amenia Union Episcopal Church to rehearse the wedding ceremony. Bates had agreed to meet her there and practice the wedding march.

The organist and the pastor of the church appeared and a few friends and the bride were on hand. Bates, was conspicuous by his absence. The father of the intended bridegroom was appealed to and he said Frederick had declared he was "afraid to face so many people" and had departed hastily a few hours earlier on an automobile trip and would be gone several weeks.

KANSAS TAXES LOWER

[EXCLUSIVE DISPATCH.]

KANSAS CITY, July 23.—A budget of the State's financial requirement, submitted today to the State Tax Commission, estimated that Kansas would have to raise $5,800,000 in State taxes this year or $2,681,433 less than last year.

The Times Free Information AND Resort Bureau

CORNER FIRST AND BROADWAY

For the accommodation and benefit of persons seeking interesting routes of travel, desirable hotels and rest, recreation and recuperation at the seashore or in the mountains. Particulars are furnished by competent attendants and by correspondence to the general public regarding rates and attractions of railroad and steamship lines, hotels and pleasure and health resorts. Descriptive literature and transportation literature are kept on hand for inspection and distribution. This service is absolutely free. Literature may also be obtained at the Times Branch Office, 421 South Spring Street. Phone: Pico 7000 Automatic 10295.

Resorts

WHEN YOU WANT AN ENTIRE CHANGE, REFRESHING BODY AND SPIRIT, SOJOURN A WHILE AT EVER POPULAR

BEVERLY-HILLS-HOTEL

BUNGALOWS BEVERLY HILLS

Delightful, Cool Weather Now

Picturesque Bridle Paths. Breakfast Rides a regular feature (all every day); always perfect weather to play, 9 courses, convenient from hotel. All other sports with this Tradition-giving sea breezes. Fascinating Hotel Life.

Rates From $6 per Day. American Plan. Phone 69201. Stanley E. Anderson, Mgr.

MT. WILSON Elevation 6000 feet. Hotel and cabins open year round. STRAIN'S CAMP—Housekeeping tents at reasonable rates. Grocery store, cafeteria, delicatessen. Dancing every night. Auto road open to public. Public auto camping grounds. Daily comfortable stages from Los Angeles and Pasadena. Largest observatory in the world, open to the public every Friday night. Barney Theberia, Mt. Wilson observatory editor, Lake and Santa Barbara Sts., Pasadena. Museum open daily from 1:30 to 5:15 p.m. See the valley at night by their lights—a sight never to be forgotten. For information, Pasa.-Pasdna. Los Angeles or Fair Oaks 84-F-2. Pasadena, W. E. Cory, Mgr.

SAN DIEGO, California's Sunshine Seaport

In the heart of which is located

MARYLAND HOTEL

A big house of comfort where the little things count. The hospitality of the Old South is here exemplified. One dollar and a half buys an outside room, with toilet and lavatory; with bath, two dollars and up.

CHAS. B. HERVEY and F. W. PAGHT, Proprietors.

INFORMATION on MOUNTAIN RESORTS and VACATION PLACES at PECK-JUDAH 732 South Spring Street

MIRAMAR To entertain friends most pleasantly Motor west on Wilshire to the sea For Luncheon, Dinner and Afternoon Tea At the Miramar.

CATALINA Plenty of accommodations at SUNSET APARTMENTS on Ocean Front, and MATHEWSON COTTAGES one block from Ocean. Gas for cooking. Rates $25 per week and up for four persons. PHONE AVALON 18-W, OR WRITE J. E. MATHEWSON, OWNER.

YELLOWSTONE PARK EXCURSIONS JULY 22—ALL EXPENSE, $165.00 See Peck-Judah 732 S. Spring St. Phone Main 1795.

FOREST HOME A Clean Mountain Resort Moderately equipped — A real mountain home on the shady banks of roaring Mill Creek. Hotel and Housekeeping. Reserve early. Times Information or Manager, Forest Home, California.

CENTRAL AND NORTHERN CALIFORNIA RESORTS

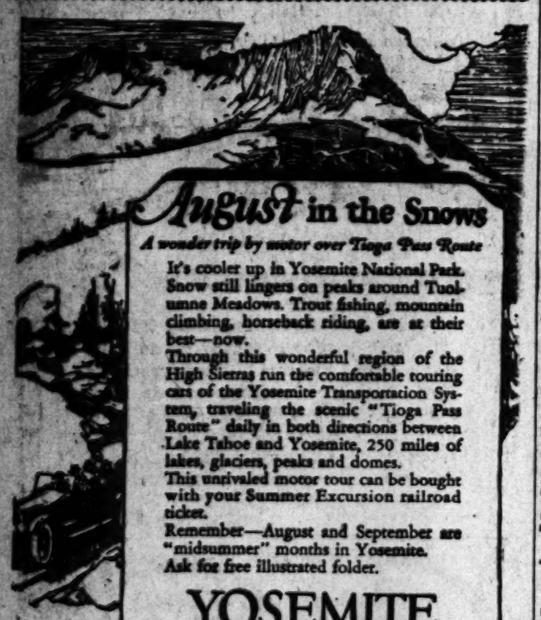

August in the Snows

A wonder trip by motor over Tioga Pass Route

It's cooler up in Yosemite National Park. Snow still lingers on peaks around Tuolumne Meadows. Trout fishing, mountain climbing, horseback riding, are at their best—now.

Through this wonderful region of the High Sierras run the comfortable touring cars of the Yosemite Transportation System, traveling the scenic "Tioga Pass Route" daily in both directions between Lake Tahoe and Yosemite, 250 miles of lakes, glaciers, peaks and domes.

This unrivaled motor tour can be bought with your Summer Excursion railroad ticket.

Remember—August and September are "midsummer" months in Yosemite.

Ask for free illustrated folder.

YOSEMITE National Park Co.

511 So. Spring St. Los Angeles Telephone 118-09

Tuolumne Lodge—$5.50 and $7.50, all American Plan

Tuolumne Meadows Lodge—the vacation resort of infinite variety

Paso Robles Hot Springs Hotel

Hot Sulphur and Mud Baths, remarkably radio active and curative. Sporty golf course. Beautiful scenery and fine roads. On highway and S. P. R. R. Midway between Los Angeles and San Francisco. DR. G. W. TAPE, Manager.

CLIMB MT. WHITNEY

Highest peak in U. S. Twelve days in High Sierras, Aug. 4-17, with the Austin party. Everything furnished. The opportunity of a lifetime. Reserve at once. Lloyd H. Austin, Switzer's Camp, Box 179, Pasadena. Fair Oaks 22-F-2.

Los Angeles Hotels and Apartments

Hotel Stowell 415-416-418 SOUTH SPRING ST. LOS ANGELES "Rest easy at the Stowell"

HOTEL IMPERIAL FAMOUS FOR GOOD BEDS

SPECIAL WEEKLY RATES FOR SHOWER AND TUB BATHS. 910 S. Grand Ave.

STORE COLYEAR'S FIREPROOF WAREHOUSE 415 S. SAN PEDRO ST. Rooms $1 50 MONTH and UP PHONE Main 3519 821251

TIMES WANT-ADS for Business Chances

HOLY SHRINES CALL TO SICK

Belief in Miraculous Cures Still Grows

Afflicted Thousands Flock to Lourdes

Number of Healing Places Increases Fast

BY FREDERIC J. HASKIN

[SPECIAL CORRESPONDENCE]

WASHINGTON (D. C.) July 19. Although these be days of marvelous medical therapeutics, the holy shrine still holds its own as a healing agency. Indeed, the belief in its miraculous power, like the belief in other supernatural phenomena, is evidently greatly on the increase. New shrines are springing up all over the world, and old ones are attracting greater numbers of patients than ever before.

The annual pilgrimage of the afflicted to Lourdes this year, for instance, has been exceptionally large. Patients, many of whom are carried on stretchers or rolled in wheel chairs, have been taken to the little French town from points as far distant as Belfast and Belgrade. In the past, most of the pilgrims were practically without hope of relief through medical assistance, but this year large numbers suffering only minor ailments are seeking the shrine, inspired by the new theory of auto-suggestion and other faith cures.

Lourdes, which contains the most famous of the world's healing shrines, is situated in a charming valley at the entrance of that huge chain of mountains separating France from Spain, known as the Pyrenees. Until 1858 it was a quiet, self-effacing little town, visited only by sagacious tourists searching for unusual rustic scenery and quaint architecture, but in this year it suddenly acquired widespread fame owing to the alleged miraculous experience of a 14-year-old shepherdess.

It is recorded that one day while this young lady, whose name was Bernadette Soubirous, was out gathering firewood with her younger sister near the now famous Massabielle Rock she was suddenly confronted by a vision. It appeared in the form of a beautiful young woman, dressed all in white with the exception of a blue sash around the waist. The entire figure was surrounded by a bright halo of light, at the sight of which Bernadette fell down upon her knees and remained in a state of ecstacy until the vision faded.

LIKE JOAN OF ARC

When the girl returned home and recounted her experience, her family received the story coldly and decided to have her treated for hallucinations. But as Bernadette continued to see visions with great persistency, in one of which appeared a figure claiming to be the Virgin Mary, the villagers began to place some credence in her story. The thing had happened to Jeanne d'Arc, who was also a simple peasant girl—why not to Bernadette. Thus the tale spread rapidly from town to town until the whole of Europe was interested and people began to arrive by the thousands to see the sacred spot where the visions had invariably appeared to the shepherdess.

Then, suddenly, the report went forth that miraculous cures were taking place in Lourdes, near the spring in the grotto visited by the vision. A blind boy had regained his eyesight; another who had been deaf could now hear plainly, and an old woman paralytic was able to walk after having been a helpless invalid for five years. At last a small statue of the Virgin Mary was placed in the grotto, which signified the church's official acceptance of Bernadette Soubirou's story.

Since then, hundreds of thousands of invalids have knelt before our Lady of Lourdes, as the little statue is called, and prayed that they might be cured. And many marvelous cures have actually taken place, if one may believe the testimony of numerous of last year's cases, for example, that of a young woman with a badly twisted ankle, resulting from a fall. Several surgical operations had failed to correct the trouble, and she was able to walk only with the aid of a specially made brace and crutches. When she left Lourdes, however, she left these aids to locomotion behind her.

In describing her sensations while the cure was taking place the young woman said: "Upon kissing the statue of Our Lady the second time I felt a severe pain shoot through my crippled leg and something seemed to crack behind my knee. I then kissed the statue a third time, after which the ankle straightened out, all pain instantly vanished, and I walked forward unaided."

The French have another famous shrine located in Brittany, known as the Shrine of Ste. Anne d'Auray, which has been steadily working similar miracles ever since the year 1623. Here the statue of Ste. Anne presides over a fountain the waters of which are said to be marvelously beneficial for diseased eyes and crippled limbs. Along the road leading to the shrine one finds the curious basin stones of Coetzal and the stones of Meriadec, which the surrounding villagers firmly believe have power to cure lumbago, rheumatism and other acute ailments, simply by rubbing them over the afflicted parts.

St. Anne seems to be the saint most frequently selected for shrine duty everywhere. At least, half a dozen shrines in various parts of the world are presided over by her statue, while a few of them even contain sacred remnants of her body, excavated only during the last century, which the afflicted are permitted to touch. The Church of St. Jean Baptiste in New York City possesses a piece of St. Anne's wrist which is daily kissed by a large number of sufferers, who thereby hope to obtain miraculous relief. That many of them apparently have, is indicated by the great mass of discarded crutches, canes and spectacles which are now used to decorate the shrine.

Another wrist bone of this healing saint is located in the shrine of Ste. Anne De Beaupre, which is situated in the village of that name, on the banks of the St. Lawrence River, twenty-one miles below the quaint old city of Quebec. According to tradition, this shrine owes its existence to the misfortune of some Breton sailors who in making their way up the St. Lawrence were engulfed in a terrible storm. Accustomed to calling upon their patroness, Ste. Anne, when in distress, they fell on their knees and vowed that if the saint would save them from shipwreck they would build a chapel to her memory which has continued to grow unwherever they happened to land. When they touched shore safely the next morning, they considered that their prayer had been answered, and immediately set to work on the construction of a rude little sanctuary which was destined to become famous through the successive edifices that followed it.

"It was while building the foundation of a new church," we are told, "that the first miracle is said to have occurred. Louis Guimon, who was severely afflicted with rheumatism, to show his devotion endeavored to assist in the work, and just as he painfully placed a small stone in the foundation his rheumatics suddenly vanished." That was sufficient to establish Ste. Anne de Beaupre's fame as a curative shrine—a fame til today it is the greatest rival of Lourdes. Every summer, great throngs of pilgrims file into the town, some of whom remain during the entire season in their efforts to attract the blessing of the saint and have their health restored.

Last spring, however, Ste. Anne de Beaupre suffered a great misfortune which is apt to interfere with the pilgrimage this year. The historic basilica housing the shrine was destroyed by a mysterious fire, which quickly spread to the monastery and threatened the entire town. Due to the heroic work of the monks, however, the statue of Ste. Anne as well as a number of relics to which have been ascribed miraculous cures were saved, which—say the citizens of Ste. Anne de Beaupre—was also a miracle.

Resorts

27 Miles San Clemente

LA JOLLA

Clean—Cozy—Wonderful Shore. $6 to $12 a week. Week-end Parties. You'll like Miss Sea. Mrs. E. V. DICKSON, La Jolla, California

San Francisco Hotels

Hotel Cartwright SAN FRANCISCO

Sutter St., above Powell St. OFFERS YOU

—Central Location
—Fireproof Construction
—Every Room with Private Bath
—Courteous and Efficient Service. Rates from $2.00.

Attractive Weekly and Monthly Rates. W. M. TURNER, Mgr. From Ferry take car No. 1, 2 or 3 to Powell St. From Third and Townsend take car No. 15 to Sutter, transfer to Sutter St.

Fortnightly Service JAPAN-CHINA PHILIPPINES

Canadian Pacific Route

Quickest time and finest ships across the Pacific. Fortnightly Sailings from Vancouver.

W. McEvoy, Gen. Agt. Pass. Dept. 605 S. Spring St., Los Angeles, Cal. Phones Pico 3499-320461 or local steamship agents

MIDDLE WEST NEWS IN BRIEF

[EXCLUSIVE DISPATCH.]

WILWAUKEE, July 23.—Milwaukee is on the threshhold of a coal crisis. Thousands of orders are swamping the dealers and less than 20 per cent of the homes in the city have any coal in the bins.

Milwaukee county's roadhouse curfew ordinance, recently passed by the county Board of Supervisors, which calls for the closing of all inns in the county at midnight, was held constitutional and valid in a decision by Circuit Judge Risford, Ashland, in the test case brought against the county.

Work on a $350,000 modern factory building in the town of Lake, on Summit avenue, will be started immediately.

MINNEAPOLIS

MINNEAPOLIS, July 23.—Work has been started on another new office building in the Loop. The structure, which will be of six stories and costing $325,000, is being erected by the S. T. McKnight Company.

Authorizing a $600,000 expenditure for better roads in Minnesota, Charles M. Bakcock, State Highway Commissioner, gave orders starting work on more than 100 improvements to be carried out by State maintenance forces on trunk highways in the State.

Mrs. John Wagner of Grand Meadow, wounded five times with an ax at her home last Wednesday when her husband was murdered, is dead. Her death came only a few hours after the will of her husband had been filed for probate, disposing of an estate conservatively estimate at $135,000.

ST PAUL

ST. PAUL, July 23.—St. Paul's application for the permit to develop power from sites along the St. Croix River, between St. Coix Falls and Kettle Rapids, is on its way to Washington.

O. L. Shively, manager of the Ceylon Farmers' Elevated Company, was arrested on a charge of embezzlement. The directors of the company announced that the shortage would exceed $16,000.

DENVER

DENVER, July 23.—Work on the Moffatt tunnel will start in thirty days.

Denver's population has increased at least 25,000 over last year, according to an estimate made by Arthur Medaris, chief of the municipal inspection department.

According to a report by the district forest department, 1000 acres of national forest reserve have been destroyed by fire in this State since the first of the year.

AKRON

AKRON, July 23.—Akron cellars were flooded, streets washed out, buildings struck by lightning Friday in an electrical storm that came as a denouement to several days of rain here.

Representative Charles L. Knight, candidate for Governer, has come out against a State constabulary for Ohio.

There are 171,410 persons in Akron, according to a conservative estimate by the 1923 Directory, which came out Wednesday.

ST. LOUIS

ST. LOUIS, July 23.—Taxi drivers are striking here. The director of streets says drivers will lose their licenses if disorderly.

The Cinderella Theater Building, a two-story structure at Cherokee street and Iowa avenue, that was occupied by a motion-picture house, several shops and lodge halls, burned Friday night, with a loss estimated at $103,000.

Mrs. Julie Chenis Cabanne, aged 81, is dead at the home of her daughter, Mrs. George W. Goode.

OMAHA

OMAHA, July 23.—Prof. F. W. C. Jesse of Seward, addressing a convention of Young Peoples' societies of the Evangelical Lutheran synodical conference, said the existence of the Lutheran day schools is threatened, and defended their patriotism.

Council Bluffs coal dealers have agreed that prospects of replenishing their diminished coal supply in the face of the combined rail and mine strike are far from bright.

Charles W. Bryan's municipal coal yard ordinance has been held invalid by the Nebraska Supreme Court, and the city of Lincoln was enjoined from engaging in the fuel business under the city charter.

WALL STREET RYAN SUBJECT OF INQUIRY

RECEIVER CURIOUS OVER HIS PERSONAL BANKRUPTCY CRASH

[EXCLUSIVE DISPATCH.]

NEW YORK, July 23.—An informal inquiry into the $32,000,000 personal bankruptcy crash of Alan A. Ryan, former spectacular Wall-street operator, will be opened tomorrow by former Judge Francis G. Caffey, appointed receiver by Federal Judge Hand, it was announced today.

Counsel for the receiver asserted that one of the first moves to be made would be an effort to ascertain the market value of the securities which Ryan gave as security on loans. This, it is believed, will be complicated by Ryan's failure to put any market value on Stutz motor stock, in which the speculator engineered his famous "corner."

Enemies Ryan made among Wall-street operators and banks by his transactions in Stutz are said to have been in large measure responsible for his financial position which resulted in his filing a voluntary petition in bankruptcy last week.

KIDNAPED AMERICAN TO LEAVE MEXICO CITY

[BY A. P. NIGHT WIRE.]

MEXICO CITY, July 23.—A. Bruce Bielaski, formerly attached to the investigation bureau of the Department of Justice at Washington and who recently figured in a sensational kidnaping case, has formerly notified the Mexican authorities that he expects to leave Mexico tomorrow night if the supreme court acts on a minor matter of business which brought him to Mexico. Thus far there is no intimation that he or Mrs. Bielaski will be detained. The Cuernavaca court, however, is still conducting an investigation into his recent kidnaping.

"CANNED HEAT" MAKES 'EM HEAP MUCH HOT

[EXCLUSIVE DISPATCH.]

YUMA (Ariz.) July 23.—The Indians of Arizona, financially unable to procure bootleg whisky at the current price, have been compelled to resort to unusual methods to secure intoxicants. Locally there has been a variation and a resort to scientific methods of the white man. The Indians have been buying solidified alcohol, sold in stores under the name of "canned heat." They managed to extract the alcohol, which has a wood base, and have been drinking the stuff. In at least one case death has resulted. The body of the Indian involved was found south of Yuma, almost mummified from lying under the rays of the summer sun.

FOUND DEAD IN SHAFT

[EXCLUSIVE DISPATCH.]

GLOBE (Ariz.) July 23.—John Coyne, aged 46 years, a well-known prospector, was found dead recently at the bottom of a 40-foot shaft on a mine partially owned by him, four miles south of Gibson. There is evidence that the man was being overcome by gas and started to climb to the top, that he lost his hold when nearing the top and fell to death. He had been a resident in the district for seventeen years.

MEAT FIGHT STARTS

[EXCLUSIVE DISPATCH.]

JEROME (Ariz.) July 23.—The city council and health officer are preceeding against casual meat peddlers who, it is alleged, are selling meat unfit for human consumption, slaughtered and marketed under very unsanitary conditions, exposed to flies, dust and disease germs. Health Officer Walsh will stop the peddlers at once.

PRESIDENT OBREGON ILL

[EXCLUSIVE DISPATCH.]

MEXICO CITY, July 23.—President Obregon continues ill since his return from Cuernavaca a week ago. He has not visited the presidential office in the national palace since his return. He is said to be suffering from an attack of paludic fever contracted during campaigns in the low hot country.

LIGHTNING KILLS TWO HORSES, HURTS WOMAN

[EXCLUSIVE DISPATCH.]

JEROME (Ariz.) July 23.—While the rainfall at few places has been heavy and the storm record is not an unusual one, lightning has been abnormally prevalent all over Northern Arizona. Near Cornville, on Oak Creek, two horses, the property of Julius Humbert, were struck by the same bolt and killed. Mrs. Humbert at the time was sitting under a cottonwood tree a short distance away and was slightly injured.

Santa Fe

back east excursion

$86.00 Chicago and back

proportionate reductions to many other points

On sale every day to August 31st

Limited for return to Oct. 31.

Liberal Stopovers

Santa Fe all the way insures uniformity of service

Fred Harvey Meals served in dining cars and dining stations.

Geo. T. Gunnip, Div. Pass. Agt. 221 So. Broadway Phone Broadway 8820 | Santa Fe Station Phone Main 8215 Los Angeles

Information may also be obtained at following Santa Fe Agencies

Long Beach 220 W. Ocean Blvd. J.R. Ramsey, City Pass. Agt.

Ocean Park 159 Pier Avenue R.E. White, Pass. Agt.

San Pedro 513 Beacon St. B.J. Lawrence, Pass. Agt.

Tickets to and from Europe—All Trans-Atlantic Steamship Lines

Grand Canyon Line

JAPANESE COMPLETE MANCHURIA CONQUEST

SEIZURE OF CHINESE EAST RAILWAY MAKES STATE DEPENDENCY

[BY CABLE—EXCLUSIVE DISPATCH.]

PEKING, July 23.—Coincident with the evacuation of the maritime provinces, the port of Vladivostok is virtually closed to North Manchuria and the Far East republic has become an economic dependency of Japan through her grip on the South Manchuria railway.

Without the approval of communications relations committee and over a determined protest of John Stevens, chairman of the inter-Allied technical board, the Chinese Eastern Railway falls under Japanese influence, thus ending the long fight for Japan's domination of Harbin as a commercial center.

The railway has formal covenants with Manchuria railways agreeing to accept three yen, fifty-five sen bonus for every ton of freight originating beyond Harbin and consigned through Dairen. This is sufficient to attract to Dairan traffic normally reaching Vladivostok, even including points east of Harbin.

The deal is incidental with an issue by the Chinese Eastern Railway of 3,000,000 gold ruble, 10 per cent five-year bonds.

It brings nearer to realization the Japanese plan for standardizing the gauge from Changchun Fu to the Sungari River wharves in Harbin, thus making possible through shipments in Japanese cars from Japanese steamers operating in the Sungari and Amur rivers. It almost makes final the divorce of the Chinese Eastern Railway from the Trans-Siberian Railway, but more than that, it virtually completes the Japanese conquest of Manchuria, since Vladivostok port is unable to complete shipments to Dairen owing to the rebate granted.

TRIAL OF SUSPECTED WIFE SLAYER PUSHED

EX-CONVICT, ACCUSED OF PLOT WITH HUSBAND, BEING SOUGHT

[BY A. P. NIGHT WIRE.]

SAN FRANCISCO, July 23.—An early trial for Henry Wilkens, charged with complicity in the murder of his wife, Anna Wilkins, the night of May 30, in what was supposed to have been an automobile hold-up, was forecast today when Dist.-Atty. Matthew Brady and his assistant, Isidore Golden, began the preparation of an information in the case, to be filed in the Superior Court.

Wilkens will be arraigned in one of the criminal courts and the date for his pleading will be set as soon as the information against him has been filed. He is now being held without bail in the County Jail.

In the meantime, the search for Walter Castor, ex-convict and fugitive, is being pressed by the police.

Walter Castor is accused by his brother Arthur of having plotted with Wilkens the hold-up in which Mrs. Wilkens was shot and killed.

CHAMBER GETS BUSY

[EXCLUSIVE DISPATCH.]

BISBEE (Ariz.) July 23.—The Bisbee Chamber of Commerce has been making investigation into the problem of why Douglas should get gasoline for 26½ cents, while Bisbee has to pay 27½, this with the same freight rate from the Texas oil fields to both points. There was frank admission by Manager Shepherd of the Texas company that the high rate here has been due to lack of competition.

Steamships

CATALINA Boat Service

Steel Steamship Avalon

With Orchestra for Dancing

DAILY

Ly. 6th and Main, L. A. 9:00 a.m.
Ly. Wilmington ..... 9:50 a.m.
Ar. Avalon ..... 12:20 p.m.
Ly. Avalon ..... 4:00 p.m.
Ar. Wilmington 6:30 p.m.
Ar. Los Angeles 7:15 p.m.
Ly. 6th and Main 2:45 p.m.

STEAMSHIP CABRILLO DAILY EXCEPT SUNDAY

Ly. Wilmington 9:45 a.m.
Ar. Avalon 12:15 p.m.
(Ballast to Catalina)

If you drive down, park your car in Wilmington Dock—No Fee

Round Trip from Los Angeles, $3.50; from Wilmington, $2.75

Catalina Ticket Office 333 P. E. Bldg., 6th & Main Tel. Pico 96 Los Angeles

In All The World No Trip Like This

Twin Palaces of the Pacific — Unequaled East or West

YALE AND HARVARD

To San Francisco Round Trip $22.50

With Meals and Berth Included (Return Limit 15 days.)

SAILINGS: From Los Angeles Harbor (Wilmington Time) Wed., Fri. and Sat., 4 P. M. Boat train leaves P. E. Station one hour before sailing.

TO SAN DIEGO: Every Thursday at 3 P. M. Train leaves at 1 P. M. Round trip $7.50, including meals.

L. A. STEAMSHIP CO. 517 S. Spring St. Tel. 62201 or 62701

Embassy Fails to Aid Chicago Man Paralyzed

[BY CABLE—EXCLUSIVE DISPATCH.]

LONDON, July 23.—Bitter criticism of the American Embassy authorities has been made by the management of the Hotel Cosmo, owing to the failure to investigate the case of a guest, Edward Garstin Smith, Chicago author and publisher.

For seventeen days Smith lay in the hotel a victim of paralysis, during which time the United States authorities took no action. The hotel management finally located a nephew of the stricken man, who called specialists. Manager Herbert of the hotel notified the American Embassy of Smith's condition. He was told not to worry. Although he called the Embassy several times, no action ever was taken. The address of Smith's nephew was found after a search of his room.

BRIDGE-WORK
ARTHUR FOSTER
FORMERLY
YALE DENTISTS
PHONE 63544
[illegible] BROADWAY

Chicago
and back
reductions
her points
very day
st 31st
urn to Oct. 31st
topovers
all the way
ality of service
vey Meals
dining cars
stations.
p. Div. Pass. Agt.
Santa Fe Station
Phone Main 8245
geles
Santa Fe Agencies
San Pedro
523 Beacon St.
B. J. Lawrence, Pass. Agt.
Steamship Lines

Steamships
CUNARD
AND ANCHOR
N. Y. to Cherbourg and Southampton
AQUITANIA ... Aug. 1, Aug. 29
BERENGARIA Aug. 5, Aug. 26
MAURETANIA Aug. 12, Sept. 9
N. Y. to Plymouth, Cherbourg, Hamburg
SAXONIA ... Aug. 2, Aug. 30
CARONIA ... Aug. 31, Oct. 4
N. Y. to Cobh (Queenstown) [illegible]
LACONIA (new) Aug. 17, Sept. 14
CARMANIA Aug. 17, Sept. 14
SCYTHIA (new) Aug. 31, Sept. 28
N. Y. to Londonderry and Glasgow
ASSYRIA ... Aug. 14, Sept. 11
COLUMBIA ... Aug. 19, Sept. 16
ALGERIA ... Aug. 26, Sept. 23
CITY OF LONDON ... Sept. 2, ...
CAMERONIA ... Sept. 9, Oct. 7
New York to Vigo, Gibraltar, Naples, Patras, Dubrovnik, Trieste
ITALIA ... Sept. 9, Oct. 7
Boston to Londonderry and Glasgow
ELYSIA ... Aug. 19, Sept. 16
*ASSYRIA ... Sept. 16, Oct. 14
*Stops at Glasgow.
Boston to Queenstown and Liverpool
SAMARIA (new) ... Aug. 19, Sept. 16
CANADIAN SERVICE
Via Picturesque St. Lawrence
Montreal to Glasgow
SATURNIA ... Aug. 11, Sept. 8, Oct. 6
CASSANDRA ... Aug. 25, Sept. 22, Oct. 20
*Also calls at Moville, Ireland.
Montreal to Liverpool
ALBANIA ... Aug. 19, Sept. 16, Oct. 14
TYRRHENIA (new) ... Sept. 2, Sept. 30, Oct. 28
AUSONIA ... Sept. 16, Oct. 14, Nov. 11
Montreal to Plymouth, Cherbourg, London
ANTONIA ... Aug. 5, Sept. 2, Sept. 30
ANDANIA ... Aug. 26, Sept. 23, Oct. 21
OFFICES: 593 Market [illegible] or Local Agents.
Freight Bookings to All Countries

TRAVEL BY THE ADMIRAL LINE
Low Fare
Via the Largest and Finest Canadian Steamships
$22.50 Round Trip San Francisco
$90.00 Round Trip Seattle
H. F. Alexander
8 p.m., Friday, July 28
OR
Ruth Alexander
10 a.m., Sunday, July 30
For San Francisco and Seattle
S. S. SENATOR
For San Francisco and Portland
Wed., July 26
SAN DIEGO
DAYLIGHT SAILING
MONDAY, JULY 24.
LOS ANGELES OFFICE
601 So. Spring
Telephone Main 1426, or 2000 Local Branch: 112 W. 9th
Phone 10477
San Pedro: 124 W. 6th St.
Telephone San Pedro 1071
Hollywood: 6423 Hollywood Blvd.
PACIFIC STEAMSHIP CO.

AUSTRALIA
NEW ZEALAND AND SOUTH SEAS
Via Tahiti and Rarotonga
Mail and Passenger Service
R.M.S. TAHITI sails Aug. 5, Sept. 2
R.M.S. "Niagara" sails Aug. 19, Sept. 16
Pacific Tour, South Sea Isles, Australia, New Zealand
Union S.S. Co. of New Zealand, Ltd.
320 California St., San Francisco
or Local Steamship and Railroad Agents

ADMITS MURDER, TALE DOUBTED

Girl Declares She Killed Cousin's Husband

Prominent Southerners in Slaying Tangle

Investigators Skeptical and Mystery Remains

[EXCLUSIVE DISPATCH.]

MONTGOMERY (Ala.) July 23. The preliminary examination of Mildred Brewer, 15-year-old daughter of Mrs. Frank Richardson, club woman and grand-daughter of Col. Willis Brewer, deceased, who is being held at the County Jail here, charged with the killing of Alexander Portis McKeithen, 36 years old, is expected to be held early next week.

Relatives of the slain man conferred today with Temple Siebels, solicitor of the Circuit Court, but no definite time was set at the conference for the preliminary hearing.

Wiley Hill, chief attorney for the girl, who is said to have admitted killing McKeithen, declares that he expects the case to be heard in juvenile court.

McKeithen, who leaves a wife, was baggage master at the Union Depot here. He was shot to death last Thursday. The girl gave herself up at police headquarters, surrendering an empty pistol at the same time. Newspaper men went to the scene where the girl told the police she had killed a man. They found the body of McKeithen. The Coroner stated the man had been dead some time. Since the examination of the body general doubt has been cast upon the story told by the girl. A pistol was found at the scene of the shooting, in a lonely grove back of a negro church seven miles from Montgomery.

This is said to have been McKeithen's own property. The pistol handed by the young prisoner to the police sergeant was empty and had not been recently fired.

The mother of the young girl, who is prominent socially in the community, has talked to her daughter several times since her incarceration in the County Jail.

Coroner Diffly interrogated the prisoner extensively, but refuses to divulge any information. The killing has caused a State-wide sensation. The girl assumed the name of her grandfather, who was widely known in the South and Central Alabama for his literary work and political activities during the period immediately following the war between the States.

The girl's mother lives about two miles from the scene of the killing. She is a cousin of the slain man's wife and had spent much of her life in their home.

FAMILY ESCAPES THUNDERBOLT

Lightning Tears Hole in Roof Without Injuring Occupants

[EXCLUSIVE DISPATCH.]

SAFFORD, July 23.—During an electric storm the house of G. G. Graham was struck by lightning while the family was within. A large hole was torn in the roof but no one was injured. At Bryce a house owned by Mrs. S. C. Rapier was struck by lightning and completely destroyed in the resultant fire.

Kin to Permit Woman to Die of Starvation

[EXCLUSIVE DISPATCH.]

HENDERSON (Ky.) July 23.—Mrs. Betsy Loughren, aged 87, living in the country, is starving herself in emulation of a preacher who recently died after refusing food for nearly fifty days.

Mrs. Loughren has not taken a particle of food in forty-six days, subsisting entirely upon water.

She is emaciated and very weak but her mental faculties are undimmed. Her relatives are unable to induce her to eat and are opposed to any forcible feeding. They have resigned themselves to her whishes and will permit her to die of hunger. Her only reason is that she has lived long enough, that she is useless and should not be consuming food which might go to people who are doing something useful.

BANK HEAD IS KILLED

[EXCLUSIVE DISPATCH.]

INDIANAPOLIS (Ind.) July 23.—William H. Roberts, president of the Lawrence State bank and owner of one of the finest dairies in Marion county, was instantly killed when a sedan in which he was riding was struck by an interurban train.

TERRORIST SUSPECTS ON TRIAL

Chicago Murder Case to Open Today With State Asking Death Penalty

[EXCLUSIVE DISPATCH.]

CHICAGO, July 23.—With the jury finally chosen from among the 1300 veniremen who passed through the box, the State will open its case Monday morning against "Big Tim" Murphy, "Frenchy" Mader, "Con" Shea, Daniel McCarthy and John Miller, whom it hopes to send to the gallows for the murder of Policemen Terrence Lyons. The case will be tried before Judge Thomas Taylor, Jr.

Like the Haymarket rioters the five men are charged with conspiracy to commit murder. The contention of the State, says Atty. Elwood E. Godman, special prosecutor, will be that the defendants were involved in an unlawful conspiracy to commit acts of violence, the natural result of which was the murder of Policeman Lyons.

The death penalty will be asked for all five men.

Three weeks will be required to present only the State's side of the case, according to Mr. Godman, and indications are that the trial will consume as much time as did the selection of the jury.

A big fight is expected when the State attempts to introduce as evidence the signed confession of Miller, who is alleged to have been the driver of the death car. Miller now declares that his confession was forced from him by means of abuse and intimidation by the police. The question is further complicated by the fact that Miller can neither read nor write and according to his attorney did not know what he was signing.

A motion to grant a separate trial to Miller was overruled.

CHURCH SESSIONS END

[BY A. P. NIGHT WIRE.]

SANTA CRUZ, July 23.—The California Christian church convention, which has been in session here, closed tonight with addresses by the Rev. H. A. Van Winkle of Oakland and the Rev. R. H. Miller of Kansas City.

BANKERS VISIT CANADA

[BY A. P. NIGHT WIRE.]

NEW YORK, July 23.—Twenty American bankers left tonight for Montreal where financial and commercial arrangements between Canada and the United States will be discussed with Canadian bankers this week.

NOTICIAS MUNDIALES DE ULTIMA HORA

En obsequio a nuestros numerosos amigos de habla español, y para beneficio de los lectores americanos del Times que estudien esa lengua, publicamos diariamente esta columna en castellano, con un extracto de las más importantes noticias de última hora.

Un conocimiento práctico del español es de grandísima utilidad en este país, especialmente en el suroeste; como lo demuestra el hecho de que en Los Angeles solamente, hay más de 15,000 personas que estudian ese idioma con profesores oficiales o particulares. Para esos estudiantes será un buen ejercicio leer todos los días esta sección, donde encontrarán las palabras y frases mas usuales del lenguaje español.

NOTAS TELEGRAFICAS

El Presidente Dará su Veto a la Ley del Pius

WASHINGTON, Julio 23.—El Presidente dará su veto a cualquier proyecto de ley de pius que apruebe el Congreso, según informes traídos al Capitolio por individuos que han visto al Presidente, y que la han oído asegurar que, con aprobacion de él, no se impondrá al país una nueva carga de miles de millones de dólares, solo para dar gusto a los partidarios que tiene el pius del soldado dentro y fuera del Congreso. Ya se ha hecho un tanteo de votos en el Senado, y éste indica que cuando llegue el veto, esa cámara apoyará al Presidente.

Prosperidad en las Filipinas

KANSAS CITY, Julio 23.—El Obispo Charles Edward Locke, de la Iglesia Metodista Episcopal, con residencia en Manila, ve un gradual y seguro desarrollo de prosperidad en las Filipinas, y una preparación nacional para la independencia, bajo la dirección del Gobernador-General Leonard Wood. El Obispo Locke se halla de visita en Kansas City, de regreso de Washington, donde acaba de informar confidencialmente al Presidente Harding sobre asuntos filipinos. Vino a los Estados Unidos por Nueva Zelandia, donde dio una serie de confernecias sobre la prohibición en este país.

Noticias de la Huelga

CHICAGO, Julio 23.—No hubo hoy movimientos superficiales que pudieran observarse en la huelga ferrocarrilera; pero se ha notado mejoría. Nadie podía exponer sus razones para creer que se acerca una solución, pero el hecho es que en todos los campos se notaba esa impresión. La decisión de los empleados de conservación de vía, y de los oficinistas, de no unirse a los huelguistas, parece haber reducido las líneas de batalla del campo contrario a los puros obreros de taller. Los ferrocarriles están llenando rápidamente sus talleres con hombres nuevos, y se dice que muchos de los huelguistas están volviendo al trabajo; pero yéndose a otras ciudades a fin de escaparse de los piquetes de compañeros que los conocen. Una persona, conocedora de toda la situación, se aventuró a decir que, si los ferrocarriles quisieran volver a conceder los derechos de antigüedad, los hombres volverían en masa; pero Jewell, que fue el que convocó la huelga, lucha por un convenio nacional, dando a esa cuestión preferencia sobre la de antigüedad.

NOTAS LOCALES

Moore en Long Beach

Un domingo tranquilo, retirado en su habitación de un hotel de Long Beach, con amigos visitándole de cuando en cuando para charlar con él, proporcionó a Charles C. Moore, candidato republicano a Senador Federal, ampla ocasión para recuperar las fuerzas después de una intensa campaña de una semana en Sudcalifornia, que culminó en el mitin mónstruo celebrado la noche del viernes en el Auditorio Trinity de esta ciudad. Hoy sale para otra semana de incansable lucha.

En el Museo del Parque

Por primera vez en la historia de Sudcalifornia se abrirá hoy en el Museo de Historia, Ciencia y Arte del Parque de la Exposición, una exhibición de retratos de madera tallada, en blanco y negro, y también en colores. Las obras que se exhiben son de la mano de Frank Geritz, que dicen ser el único retratista en bloc de madera, de los Estados Unidos. La exposición, que será libre para el público, se cerrará en Agosto 7.

La Región del Sur Va a la Cabeza

Con la apertura de los campos de Montebello, Huntington Beach, Signal Hill y Santa Fe Springs, Sudcalifornia ha duplicado casi su producción de petróleo en dos años, según cifras compiladas ayer. Al presente, el Sur esta produciendo, en números redondos, 188,000 barriles de petróleo al día; es decir, mucho más de la mitad de los 338,000 que produce todo el Estado de California.

En las Redes de la Policía

Tres mujeres, seis hombres, cinco rifles de gran calibre, media docena de revólveres, herramienta completa para romper cajas fuertes, y útiles también completos para escalo, integran la redada que logró ayer temprano la policía, que había tendido sus mallas con el objetivo principal de capturar al presunto bandido que disparó la noche del jueves sobre Chester L. Bandle, oficial motociclista, hiriéndole seriamente. Los hombres y mujeres cogidos son, segun sospecha la policía, miembros de una cuadrilla de bandidos profesionales, responsables de los muchos recientes robos de rayas, y de cajas fuertes. Todos han sido detenidos en la Cárcel de Ciudad, por sospecha de latrocinio.

Se dice que uno de los hombres es el presunto bandido a quien la policía sospecha de haber disparado sobre Bandle, hiriéndole. Dijo llamarse Edward Burton.

Amenazan a la Testigo

Un guardia especial ha recibido ordenes de cuidar a la "muchacha misteriosa," que vendió el martillo a la Sra. Clara Phillips, con el que ésta, según se le acusa, mató a golpes a la Sra. Alberta Tremaine Meadows. Este guardia, que tiene instrucciones de tirar a matar, ha sido puesto al cuidado de la testigo, porque ésta recibio un aviso telefónico, amenzándola, el metía las narices en el caso Phillips.

DEPORTES

Baseball

Por fin cortó Vernon hoy, en el Parque Washington, la extraordinaria vena de Los Angeles, quitándole el último partido de la serie, por 5 a 4. Los Serafines se llevaron el de apertura por 5 a 3.

Tiro de Pichón

Fred Kimble se sacó ayer la espina en las trampas del Club de Escopeta de Vernon, quebrando en el tiro semanario 93 pichones de los 100. L. A. Gillespie y Sam W. Trout lograron segundos honores con 91 cada uno, y August Paskmayr vino en tercer lugar con 96.

Yates

Hal Smith se ganó ayer en Newport el trofeo perpetuo del Comodoro Frank E. Smith, saliendo victorioso el Wave en la carrera de balandros organizada por el Club de Yates de Newport Harbor. El balandro Maricopa llegó segundo.

Natación

Wallace O'Connor, del Club de Natación de Venecia, ganó ayer la carrera anual de la escollera en Venecia. Nadó los tres cuartos de milla en diez minutos, veinte segundos, dos quintos.

Colin Smith, del Club Atlético de Los Angeles, llegó muy cerca de él, en segundo lugar, en tanto que Carlos Shields, de San Diego, llegó tercero, y su compañero de equipo, Buck Herzog, quinto. Robertson, miembro del Club Olímpico de San Francisco, fue el cuarto.

CAPTURE BANDIT QUARTET

San Diego Officers to Bring Back Automobile Robbers for Court Hearing

[EXCLUSIVE DISPATCH.]

SAN DIEGO, July 23.—Deputy Sheriffs Oliver Sexton and Art Butler left here this afternoon for El Centro to bring back the quartet of automobile bandits held in that city following a series of hold-ups on the highway between this city and the Imperial Valley. As several of the hold-ups were staged in this county, the quartet, three men and one woman, will be arraigned and tried here. One of the victims of the hold-ups, Judge Isaac MayLeld of El Centro, was on his way to San Diego with his son Paul when they were relieved of their cash and other valuables. The Mayfields said they were camping en route and were asleep when held up. The judge declined to comment at any length upon the incident, but it was learned that young Mayfield, asleep in the machine, was unaware of the bandits' presence until they had robbed the judge, who was rolled up in a blanket a short distance away.

The accused robbers are said to have come here from San Joaquin Valley, leaving for the Imperial Valley, visited Tijuana. They endeavored to secure work here and, failing, set out for El Centro.

Society Leader Quietly Buried from Her Home

Funeral services for Mrs. Ella Newmark Seligman, wife of Carl Seligman, pioneer grocery man of this city, will be conducted this afternoon at the home of the deceased, 540 South Kingsley Drive. The services will be strictly private.

Mrs. Seligman was a native of this city and prominent in club and charitable work.

She leaves two daughters, Rosalie Jacoby, and Ruth Hirshfield; two sisters, Mrs. L. Loeb and Mrs. J. Loew, and two brothers, Mr. R. Newmark and M. H. Newmark.

TWO HURT AT CROSSING

Occupants of Automobile Injured When Train Strikes Car

By a "Times" Staff Correspondent

[EXCLUSIVE DISPATCH.]

PASADENA, July 23.—Two men were severely hurt today in a grade-crossing accident at West Green street and the Salt Lake Railroad when a train struck their car. Rich Blue, negro, 598 Ashtabula street, is at the Pasadena Hospital with a possible fracture of the skull and other injuries, and William De Fousselle, negro, of 218 Grove street, was treated at the police Emergency Hospital for fractured ribs and a bad scalp wound.

PASADENA PHYSICIAN NOT SERIOUSLY HURT

[BY A. P. NIGHT WIRE.]

FRAMINGHAM (Mass.) July 23. The injuries which Dr. Clarence R. Gamble of Pasadena, Cal., received when his airplane crashed 300 feet into a swamp near here yesterday, killing the pilot, Z. R. Miller of Boston, are not critical, hospital physicians said today.

Dr. Gamble, who is a son of James Gamble, soap manufacturer, was at first thought to be seriously hurt.

Ralph K. Miller, the third man in the plane and brother of the pilot, escaped with cuts and bruises. The three had planned to start today on a flight to the Pacific Coast.

PAY DEPOSITORS' CLAIMS

[EXCLUSIVE DISPATCH.]

KANSAS CITY, July 23.—E. H. Armstrong, in charge of the defunct Traders State Bank of Arkansas City, which closed March 15 last, announced that he is ready to distribute certificates of deposit from the State bank guaranty fund for depositors' claims.

CASTORIA
For Infants and Children
IN USE FOR OVER 30 YEARS
Always bears the Signature of Chas. H. Fletcher

THE C. H. NAYLOR COMPANY
RE-ORGANIZATION
Sale of Furniture and Furnishings

Just as an example—
—of the wonderful values this sale is presenting in every department of furniture and furnishings—
—consider, if you will, the carved Walnut Davenport and Chair to match, illustrated here.
—this Davenport alone is worth at the very least $250—our sale price is $200.
—the chair to match is worth $150—sale price is $100.

How Davenport is Made—
—it has a solid HARDWOOD frame, webbed tight with 42 springs in the seat, and is all hair filled. This construction means YEARS instead of merely months of good wear and good looks. It is the BEST davenport money can buy. Covered with finest denim, tailored finish. Seat cushions are stuffed with softest down. Come in and see this and many other exceptional values. Compare with ANY others.

The C. H. NAYLOR Co.
SEVENTH ST. at VALENCIA

I AM SELLING OUT
3 STOCKS OF MEN'S CLOTHING AND FURNISHINGS
DAN CASEY
THE PRICE CUTTER
Come—You Will Buy Bargains
$7.00 Value Heavy Broadcloth Silk Shirts
Selling Out Price $3.95

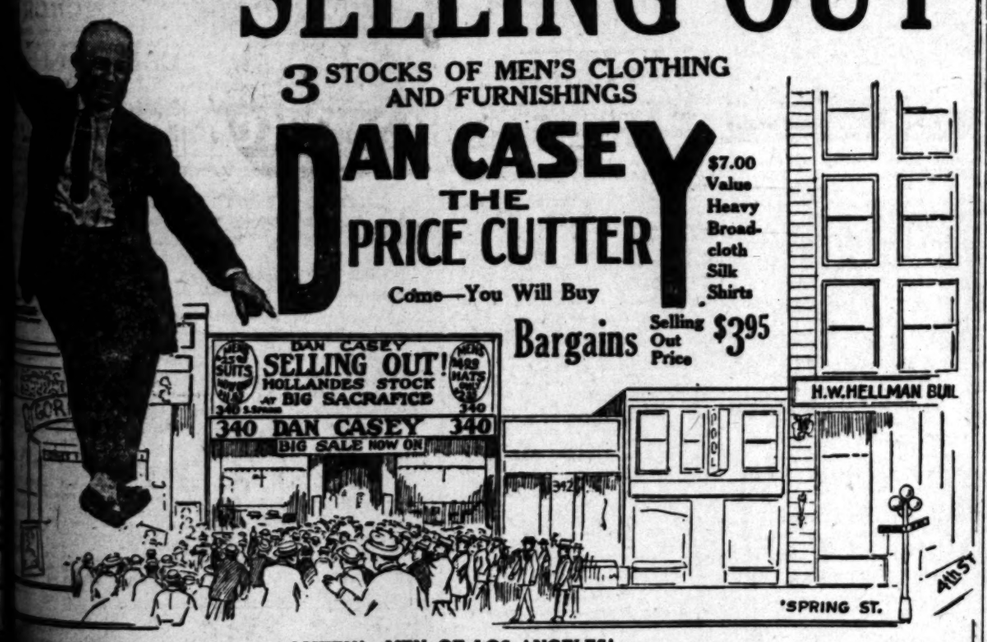

LISTEN! MEN OF LOS ANGELES!

Also the balance of Joe Hollander's stock, including two stocks of clothing that I bought for spot cash from one of Cincinnati's largest clothing manufacturers. These suits were made to sell as high as $35.00. I bought them cheap and I am selling them cheap, thereby fulfilling my promise to the men of Los Angeles. When I bought Joe out, I promised to give better values than was ever attempted before. I can frankly say that I am fulfilling my promise by selling at these unheard-of prices. Best suits sold first. My well-known employees, Mr. Peter O'Donohue, Mr. Frank Hogan and Mr. Emmett Murphy, as well as myself, are here to serve you to the best of our ability. It is not necessary that you need clothing. Buy your fall suit a little earlier and save

Men's Suits
Values to $25.00 suits were made to order for a high clothier. These suits are good as any man. I will [illegible]
$11.65
ALL SIZES
Large price $30.00 FALL MODELS Imported wool suits, made very positive. Your choice to sell for $30.00. Come down to you. Our price.....
$14.35
BETTER COME EARLY
Large price $35.00 grade sound, all-Belgian Serges, Worsteds and Hard and they go at..
$17.85
$35.00 value. All pure wool suits sizes only, at $9.65.
BUY NOW AND SAVE MONEY
Also made Suits at $19.65—worth A few imported high-grade models

Straw Hats
$3.00 and $3.50 Values
Sennet and Japan Panamas. The season's latest styles selling out at $1.45
Panamas—Values
to $10.00 and $12.00
Soft, pliable sailor and large Fedora shapes. Your choice, selling out at $3.35
All $4.00 Felt Hats, selling out at $2.35
Pants
$3.00 value Worsted Dress Pants $1.95
$6.00 value All-Wool Worsted Pants, now $3.95
$2.00 White Leather Belts..... 95c

SHIRTS
Extra big special—heavy Oxford Shirts, $2.00 value, now..... 95c
THREE FOR $2.75
$2.00 Value Heavy Repp Shirts, now $1.39
$3.00 Value Silk "Jazz" Shirts, now $1.79
$3.50 Value Heavy Russian Cord Shirts, now $1.79
$1.00 Value Extra Heavy Blue Chambray Shirts, now..... 77c
All Silk Shirts Heavily Reduced
UNDERWEAR
75c Value Balbriggan Shirts, Drawers, now 45c
$1.50 Value Fine Lisle Union Suits, now 85c
$2.50 Value Cooper Lightweight Union Suits, each..... $1.59
$1.50 Value Athletic Union Suits 79c
$3.00 Value Medium-weight Cooper Wool Union Suits..... $1.95
$1.50 Night Shirts, heavy Muslin or Outing Flannel..... 95c
Hundreds of Other Wonderful Bargains
WHITE SERGE SILK STRIPED PANTS
Regular $8.50 values. High grade serge pants, never before sold at this price. Selling out at..... $4.65

SPECIAL—75c Values—Heavy SILK HOSE—35c PAIR
DAN CASEY
340 S. Spring St.
$2.00 Value CAPS—95c
Arrow Soft Collars, 14c

Christmas and July
WHY wait until Christmas to make a present that gives the whole family pleasure? Don't you know that there is as much joy in a player piano in July as in December? Music knows neither time nor season and the one gift which, winter or summer, gives ALL supreme joy is the
Starr Player Piano
You can buy a STARR Player Piano now as cheap as at Christmas time; you can secure as good terms; you can have more leisure in selecting the model you desire—and you are assured of as much keen pleasure now as then. So why hesitate? Let us explain our terms.
The Starr Piano Co.
630 S. Hill St.

WANTED! COMPETENT MEN
The Denver & Rio Grande Western Railroad
will employ competent men for railroad service as follows.
MACHINISTS
BOILER MAKERS
ELECTRICIANS
SHEET METAL WORKERS
BLACKSMITHS
CAR REPAIRERS
Standard wages will be paid under rules and working conditions with seniority dating from time of employment as prescribed by The United States Railroad Labor Board. Those wishing to enter the service of this company will report to
E. S. BLAIR, General Agent,
Denver & Rio Grande Western Railroad
507 South Spring St., Los Angeles, Cal.

NEW STOMACHS FOR OLD
Eat What You Like and Be Happy
HERBAL MEDICINES
Not Sold in Drug Stores—Not Patent Medicines—No High Prices Here.
Over 100,000 Successfully Treated.
Gall Stones, Biliousness, Indigestion, Constipation.
It pays to investigate before you squander your money.
RHEUMATISM and all painful diseases quickly removed
Sanitary Trusses Guaranteed.
DROPSY HAS BEEN CURED TO STAY CURED
F. E. CHAMBERLAIN, New Zealand Herbalist
9 to 5, Except Sunday. 333 West 8th Street. 20 Years in Los Angeles, Cal.

News of Cities and Towns in Southern California.

PRESBYTERIAN SYNOD MEETS

Detroit Minister Compares Bible and Revelations

Claims Study of Religions Shows Christianity Best

World-wide Reports to be Read on Tuesday

[EXCLUSIVE DISPATCH.]

PASADENA, July 23. — "The Bible is not the only revelation from God to Man," the Rev. Dr. Joseph A. Vance, minister of the First Presbyterian Church of Detroit, told the joint Synods of California and Arizona at the Pasadena Presbyterian Church tonight. He also declared the most irreligious pagans of today are found, not in heathen lands, but among the "smart sets" and the "proletariat" alike of American and European cities.

"A missionary who was forced by ill health to give up his life work in India and take a charge in London declared he was amazed," said Dr. Vance, "after living among such a religious people as the Hindus, to find himself in London among a people without any religion at all."

WHAT IS CHRISTIANITY?

Dr Vance's subject was "What is Christianity?" He said, in part:

"The past half century has brought great changes in the attitude of the Christian Apologite toward non-Christian religions, due to the study of comparative religions and the better acquaintance of closer personal contact. We have come to recognize that all religions, even the most degraded, are in a real sense divine revelations; that, as Paul taught, God has not left himself without witness among any people or in any age. But along with this has come renewed conviction of the infinite superiority of the Christian religion over all others, no one has emphasized this more than Max Mueller, himself the founder of the study of comparative religions and one of the great authorities in it.

"'I confess,' says Prof. Mueller, 'it has been for many years a problem to me and to a great extent is so still, how the sacred books of the East should, by the side of so much that is fresh, natural, simple, beautiful and true, contain so much that is not only unmeaning, artificial and silly, but even hideous and repellant.'

CHRISTIANITY SUPERIOR

"The Christian religion not only claims superiority over all others, but it claims a place for Jesus Christ as the only savior of men and the Lord and Master of every individual life, which not one of these other religious claims for its own leaders or founders."

This unique place could be seen, Dr. Vance declared, by examination of the features of Christianity.

"First of all, it is a revelation, not the only one God has made to man, but the fullest, highest, and one that finds its climax in the person and life of Jesus Christ. This revelation is no mere code of laws with listed penalties and awards, but clinics of religious experiences which men have had in their relation to God.

"This has also made Christianity an experience, a consciousness, not only of sin, but of its cleansing; all experience of peace and joy and loving confidence in God as our Father. Most of all, Christianity is a life. Jesus declared it was his great mission to impart that divine life to those who received him. 'I am come that they might have life, and that they might have it more abundantly.'

LIFE TRANSFORMED

"This life has transformed the world because Christianity is a hope. Christians share life's pain with the rest of men, but they do it not with the despair of the Buddhist or the cold stoicism of the Confucianist, but with the calm confidence that it is love's discipline to bring them at last to the things which God has proposed for them that love Him."

The Rev. Dr. Arthur Hicks, moderator of the California synod, preached at the morning service, declaring it was the privilege of the session to have a part in the hastening of God's kingdom on earth. Dr. Hicks said in part:

"Christ's work is lifting of world out of sin toward God. The reality of the world's need was accepted without question by the prophets of old, by the Savior of men and by every disciple who sat at the Master's feet. Jesus said: 'My meat is to do the will of Him that sent me and to finish His work,' and 'The Spirit of the Lord is upon me because He hath anointed me to preach the gospel to the poor, He hath sent me to heal the broken-hearted, to preach deliverance to the captives and recovering of sight to the blind, to set at liberty them that are bruised.' This is the glad tiding brought by the Savior to a needy world and is the work He had come to complete. This is the responsibility life has passed on to His disciples. This is at once the burden and the glory of the Gospel of the Son of God, that it ministers to man's needs, but ministers through human agencies. He calls men from the fisherman's job on Galilee, from the plow, the shop, the office. 'Follow me and I will make you fishers of men.' This is the insistent note that rings out in the midst of all life's activities. God's work must be done, and it must be done by human agents, with all their sinfulness and weakness, but supplemented always by the power of God promised to the humblest of His children and to the humblest in greatest measure.

"The work of God shall be finished. Christ has said it. God has said it. 'The kingdoms of this world shall become the kingdom of our God and His Christ.' It is our privilege, our joy to have part in the hastening of that glad day."

At tomorrow's session there will be reports from the committee on religious education, the women's synodical societies of home and foreign missions and on the Presbyterian Orphanage and farm. At 7:30 p.m. Will C. Woods, superintendent of the State Board of Education, will make an address.

LOSES RAILROAD SUIT

[EXCLUSIVE DISPATCH.]

KANSAS CITY, July 23.—A fight of twenty-five years to prevent building of spur tracks in front of the Cunningham property in the west bottoms of Kansas City was lost in the Supreme Court at Jefferson City by the Cunningham heirs.

SUBTLE FOE TO BE DEFEATED

Imperial Drainage System Work Starts Soon

One-Time Theory to Become an Actuality

Valley's Rising Water Table to be Eradicated

[EXCLUSIVE DISPATCH.]

EL CENTRO, July 22.—Within the next two or three weeks actual operations will start on an important unit of the great Imperial Valley drainage system, it was announced yesterday.

While the directors of the district have been conducting negotiations for the sale of the district bonds which are to furnish the money, the engineering force, under the direction of the consulting engineer, D. W. Murphy, has been conducting investigations, preparing maps and profiles and reducing the problem of draining Imperial Valley to a practical basis. Field operations and scientific calculations have matured the project from a theory into an event and soon there will be demonstrated the methods by which science opposes and overcomes the subtle destroyer known as rising water table.

LARGE SUBSOIL POOL

A ground water survey of the Imperial Valley has developed the fact that the central area contains the largest single subsoil pool. Accordingly, it has been decided that the next drain to be built will be the canal to be known as the "central drain, which will empty into the Alamo River at a point on a line about three miles north of the center line of the El Centro town site, or about one mile north of the Rositas Dam. From there the canal will run in a southwesterly direction for about two miles and then westerly, terminating at a point somewhere east of the Brawley main. It will pass the city of El Centro somewhere a mile or two to the northward.

The central area will also be provided with another outlet running into the Alamo River at a point about two miles south of the Alamorio town site, thence running southwesterly and westerly through the Mesquite Lake section and passing east of the city of Imperial. This canal will be known as the Rose outlet. Each of the drainage canals mentioned, with their laterals and tributaries, will drain somewhere between 50,000 and 60,000 acres.

RIVERS PROVIDED

It has been decided that the main outlets will have a depth of fifteen feet or more where they empty into the Alamo River. The minimum depth will be not less than ten feet. The canals will be a minimum of ten feet in width at the bottom and from forty to sixty feet wide on the surface. In other words, when the drainage system is functioning perfectly the main canals will be fairly sizable rivers.

The Central Drain is one of the most recent developments of Engineer Murphy's investigations. In the early surveys and in the original reports Mr. Murphy figured that the central area would have to be drained through one main canal, the Rose waste running through the Mesquite Lake section in Alamo River near Alamorio. The fact that it was practical to drain the southerly section of the area through a canal running through the center of the valley developed from later studies after working up the data which had been collected from the field in connection with the drainage surveys which have been proceeding under the direction of Engineer Vaughn Wood in charge of the field operations.

DEPENDS ON PROGRESS

The precise time when excavations will begin will depend upon the progress which is made in securing the rights of way. Work was commenced on this yesterday. A form of contract has been prepared providing for the transfer to the Irrigation District of an easement to a strip of land wide enough to provide for the drainage canal and for the necessary roads to be used in building and maintaining the canal. Property owners will be asked to donate these rights of way to the district and in view of the tremendous advantage to be gained no difficulty is anticipated in securing these easements. The promptness with which the needful preliminaries are wound up will be a determining factor in the beginning of the actual operation of excavation.

A high power, large capacity Bucyrus dredge has already been delivered at Mesoland and will be ready to start excavating as soon as other details can be taken care of.

WELL UNDER WAY

Engineer Murphy announces that preliminary investigations are well under way in preparation for plans for works for the drainage of other sections. Those which are nearest to completion are the No. 8 and the No. 9 sections. Work on the preliminary investigations and surveys for the drainage area northward through the No. 5 section are also well along and investigations are soon to be started in the No. 12 area. Mr. Murphy states that there will be no interruption nor delays in the investigations so far as operations may be under the control of the engineering department until the whole district has been covered.

The button which is to be the first constructed in the central idea in addition to draining a large area of the No. 1 section will also drain the South Side, South Alamo and No. 2 sections.

The sale of bonds to the Los Angeles and San Francisco syndicats of bankers will provide money enough for the early operations in the construction of the drainage system. The $2,000,000 in reserve will be sold as the bond market becomes stabilized and financial operations can easily anticipate demands which will be made as a result of construction operations.

Early construction is expected to fully demonstrate the practicability of the great enterprise and furnish visible evidence of the will and the way by which Imperial Valley is to master its water table menace.

MILK PRICES GO UP

[EXCLUSIVE DISPATCH.]

DES MOINES (Iowa) July 23.—Milk prices in Cedar Rapids were boosted 1 cent a quart by the Linn County Milk Producers' Association today. Poor pastures is given as the reason for the increase.

DELEGATES ARRIVE FOR MEETINGS

Annual Christian Church Conference Opens Tomorrow at Long Beach

By a "Times" Staff Correspondent

[EXCLUSIVE DISPATCH.]

LONG BEACH, July 23.—More than 4000 delegates to the annual conference of the Christian church of Southern California have arrived in the city in anticipation of the opening tomorrow morning of the first session of the seven-day conference. Ministers, laymen, members of the Christian Endeavor and others connected with the Christian church from every city and town in the southern section of the State, began arriving here Saturday and by noon today, practically all the delegates had registered at local hotels and were in readiness for the week's gatherings.

Preliminary services for the district conference were held today at the First Christian Church, Fifth street and Locust avenue, where the pastor, Rev. George P. Taubman, occupied the pulpit at both the morning and evening services. Hundreds of delegates joined the regular congregation at both services.

Inspirational and educational lectures will be features of the first session of the conference, which will open at 8 o'clock tomorrow morning in the church building, a new structure designed especially for the annual conferences. The chief speaker will be the Rev. Dr. R. H. Miller, pastor of Independence Boulevard Church, Kansas City, Mo.

An especially large gathering of members of the Taubman Bible Class, one of the largest in the United States, will be one of the features of the conference. Motion pictures of the class, taken recently, will be shown for the first time. Two days of revival meetings will follow the close of the conference.

Early Settler of Signal Hill District Dies

By a "Times" Staff Correspondent

[EXCLUSIVE DISPATCH.]

LONG BEACH, July 23.—Charles C. Clewett, pioneer resident of the Signal Hill district, died at his home, 1495 East Hill street, this city, late last night, after a prolonged illness. He was 79 years old.

Mr. Clewett was a charter member of the Long Beach Lodge of Masons, the oldest Masonic organization in the city. He was also a member of Trinity Methodist Church and of Long Beach post, G.A.R. He was a resident of Long Beach for more than thirty years, coming here from Madison, Wis.

Besides his widow, Mrs. Hattie Clewett, the deceased leaves three sons, J. F. Clewett, Long Beach; J. C. Clewett, San Gabriel, and H. S. Cleyett, Glendale. The funeral services will be conducted Tuesday afternoon at 2 o'clock at the Patterson & Mequillan undertaking parlors, with the Rev. George Simmons officiating. The ritualistic service of the G.A.R. will be held at the chapel and the Masons will have charge of the burial service at Signal Hill Cemetery.

Express Wagon Used as Patrol at Long Beach

By a "Times" Staff Correspondent

[EXCLUSIVE DISPATCH.]

LONG BEACH, July 23.—Patrol wagons and automobiles were cast into the discard today as a means of transporting prisoners, when Mrs. Lulu Straw, Long Beach policewoman, hauled an asserted juvenile thief from one of the residential sections of the city to the City Jail, a distance of more than a mile, in a child's express wagon.

The wagon, the policewoman charged upon arrival at the station, had been stolen by the boy, and since the ordinances require that evidence be brought in with prisoners whenever possible, Mrs. Straw hit upon this novel plan of bringing in both the prisoner and his "loot."

"Why didn't you get in the wagon and let the boy haul you to the police station?" was Chief McLendon's first question to Mrs. Straw when she arrived with her prisoner.

The policewoman declined to answer, but she pointed eloquently to the size of the boy, the frailty of the wagon and her own generous proportions. There were no more questions.

START WORK ON NEW METHODIST CHURCH

ONLY SURVIVING CHAPTERS MEMBER OF FIRST CHURCH TO BREAK GROUND

By a "Times" Staff Correspondent

[EXCLUSIVE DISPATCH.]

PASADENA, July 23.—Mrs. Anna G. Porter, only surviving charter member of the First Methodist Church of Pasadena, will turn a shovelful of earth tomorrow at 4 p.m., to mark the beginning of construction of the church's new building at Colorado street and Oakland avenue. The ceremonies will be witnessed by two former pastors of the church, the Rev. Dr. A. W. Bunker and the Rev. Dr. A. W. Lamport. Dr. Bunker was pastor when the present building at Colorado street and Marengo avenue was begun. Others invited to take part include Hiram W. Wadworth, chairman of the city Directors; City Manager Koiner and the Rev. Dr. W. L. Y. Davis, district superintendent of the Methodist church.

Construction of the church was held up for several weeks by a controversy with adjoining property owners who sought to have an alley run through the church property, cuting the site in two. This was settled by compromise.

Airplane Line Will Operate to Long Beach

By a "Times" Staff Correspondent

[EXCLUSIVE DISPATCH.]

LONG BEACH, July 23.—Although still in its formative phase, with the names of the promoters being withheld, it was learned yesterday that plans are under way here for the launching of a regular airplane passenger service between Long Beach and San Diego. Three planes will be in operation on the new service within a month, it was said. The running time between the two Southern California cities will be 65 minutes, according to information gained today.

A feature of the new service, it is said, will be complete radio disseminating set, as well as a receiving set on each plane. Direct radio connection will be maintained between each plane and both flying fields at all times, according to the plans. Lewis Walton, prominent Long Beach radio expert, is perfecting a device for installation on the planes that will do away with interference in sending resulting from noises made by the plane propellors, it is said.

Beach Bather Wears Togs to City Hoosgow

By a "Times" Staff Correspondent

[EXCLUSIVE DISPATCH.]

LONG BEACH, July 23.—Clad only in a bathing suit, its brilliant green hue contrasting strangely with the surroundings, Jack Horan, 28 years of age, a motion-picture actor, spent Sunday in the city lock-up here, after being arrested on the beach on a warrant charging him with battery. The complainant is George Chronos, proprietor of an East Ocean avenue restaurant, where, it is asserted, Horan staged an attack on the cook one night last week.

The bathing suit, a borrowed one, was all the raiment Horan had today, his clothing having been left at the home of the owner of the green water toga. The latter left for Balboa Beach and locked up his house, Horan told the desk sergeant at the police station, and the film actor was forced to wait until a late hour tonight for his return before he could shed his green raiment and don street clothing.

MOVE OLD BUILDINGS

Early-Day Mansions Give Way to March of Time

[LOCAL CORRESPONDENCE.]

SOUTH PASADENA, March 23. Chums for many years—now even the encroachments of advancing business cannot separate them.

For a fifth of a century the houses of E. L. Atkinson and Z. L. Parmelee stood side by side at the northwest corner of El Centro street and Fair Oaks avenue.

Both are huge two ane one-half-story residences, mansions of older days.

Business blocks came closer and closer — and finally a new bank secured the corner for its purposes.

"Gracious me, we just can't be separated," said the Parmelee house to the Atkinson domicile. And the result is that the two places are now being moved to adjoining lots on Spruce street, three-quarters of a mile away. Their size made it necessary for each to be sawed in half, one section being moved at a time.

STARTS NEW DAILY

Kellogg Interests Invade New Territory in South Pasadena

[LOCAL CORRESPONDENCE.]

SOUTH PASADENA, July 23.—F. W. Kellogg, newspaper publisher with a string of dailies in Los Angeles and a dozen or more Southern California cities, is about to establish a new newspaper in this city.

The new daily will compete with a weekly, the South Pasadena Federated News, and a bi-weekly, the South Pasadena Record-Courier.

The publisher of the last-named paper, E. O. Wickizer, has been receiving plenteous publicity because of his recent arrests on charges of starting a business structure in restricted residential territory and without the formality of securing a business permit. Tuesday in Judge Frederick Houser's court has been set as the date for a hearing on the injunction secured by Wickizer to stop the suits and prevent the city from interfering with work on the Wickizer Building.

Low Fares—
Portland and Puget Sound Points

Reduced round trip fares daily until September 30

ROUND TRIP FROM LOS ANGELES

Portland	$63.50
Tacoma	72.50
Seattle	74.50
Spokane	67.25
Vancouver	63.50
Victoria	79.50

Return limit Oct. 31—Stopovers

GO THIS SUMMER!

Southern Pacific Lines

Ticket Office—212 West 7th
Station—Fifth and Central
Phone Pico 2000

Low Fares

Chicago $86, and return

and similar reductions to 53 other destinations every day until August 31

Back East

The Golden State Limited is a fast train. Leaves Los Angeles 11:15 a.m. and reaches Chicago 9:15 a.m.—only 68 hours en route
The Line of Low Altitudes.

Southern Pacific

Ticket Office—212 West 7th
Station—Fifth and Central
Phone Pico 2000

Auction Sale

To Be Conducted by Members of Los Angeles Auctioneers' Association. This is the Official and Exclusive Newspaper Advertising Medium for the Association

AUCTION TODAY 10 A.M.

Monday, July 24th
At 1034-38 So. Figueroa St.
Take West 11th St. Car

I will offer at this sale an extraordinary lot of furniture and house furnishings consisting of practically everything pertaining to the home in both high and low priced furniture, comprising of 6 oversized living room suites beautifully upholstered in velour, mahogany and oak; dining room suites, mahogany and oak davenports and library suites, antique mahogany side tables, electric floor and table lamps, pictures, 25 extra fine living-room rockers and chairs in both overstuffed and mahogany, a large assortment of bedroom furniture consisting of William and Mary and Queen Anne mahogany sets, also 3 sets in fumed oak, brass and iron bedroom suites, brass and enameled beds, box, coil and cotton springs, silk floss and 2-ft mattresses, 30 assorted dressers, chiffoniers and dressing tables in mahogany, fumed oak, golden oak and ash, 6 assorted gas ranges in both the modern and refrigerators, and many other articles too numerous to mention.

THIS WILL BE AN ALL-DAY SALE. LUNCH WILL BE SERVED TO MY PATRONS AND GUESTS AT NOON.

LEWIS S. HART
LOS ANGELES PROGRESSIVE AUCTIONEER

Down Town Apartment Site

Walking Distance from Seventh and Broadway

At Auction, Tuesday, July 25th, 11 a.m. on the Premises

1203 West Eighth Street, Cor. Garland Ave.

Open for Inspection from 1 to 5 p.m. Today.
Have Your Banker Appraise This Property for You.
Only Three Blocks West of Figueroa.
Corner Lot 58x124 Feet.
Two Homes—One 5-room; 1203 W. 8th St.; One 5-room, 719 Garland Ave.
Buy This for Future Development—ACT NOW.

Bungalow Court, Fashionable West Adams District To Be Sold at

AUCTION

On Premises, 2502 to 2512 S. Arlington

Thursday, July 27th, at 2 p.m.

Six Rooming Units—Bungalow just completed. Inspect this property and others. Nothing Better in the City.

OPEN FOR INSPECTION FROM 1 TO 5 P.M. DAILY

Drive out West Adams to Arlington; 1 block north on Arlington to property. Take West Adams street car, get off at Arlington and walk one block north.

C. H. O'CONNOR & SON, AUCTIONEERS
828 Pantages Building, Where Seventh Crosses Hill.

SUPERB AUCTION

10 A.M. TOMORROW, JULY 25TH—1134 W. Kensington Road. Automobiles out Sunset Boulevard to Bellevue, to Hoover, or out Glendale Boulevard to Bellevue, one block to Edendale Street Car to Bellevue, then walk two blocks to Kensington Road.

Including $13,000 Packard Twin Car, Mahogany Case Howard Rich Baby Grand Piano, Sheraton Mahogany Case Gerhardt Gerhardt, Complete Atwater Kent Radio Set, Installed, Installed, 100 Miles Radius.

The Furniture and Furnishings of the Luxuriously Appointed Home of Emelie Nastasoff, Soprano, who is returning to her former residence in Petrograd.

Gorgeous Imported Living Room and Dining Room Pieces, Oriental Rugs in a Magnificent Collection; Silk Velvet Portieres, Wonderful Table Linen. The Most Luxurious Suite of Furniture. Detailed Description in Yesterday's TIMES, Page 11, Part II.

Home Open For Inspection Today, 10 a.m. to 4:00 p.m.

Those contemplating the purchase of furniture, home furnishings will do well to be on hand promptly at the beginning of this beautiful sale, 10 a.m.

KEMP AND BALL, Auctioneers
12188 182 and 184 West Pico Street
"For Satisfactory Service and Best Results"

AUCTION!

Entire $50,000.00 STOCK

On Hand, Bought From U. S. Dist. Court in Bankruptcy and Board of Trade, Consisting of Ladies' and Gents' Furnishings, Clothing and Hats.

Wed., July 26th, 10 a.m., at
234 South Los Angeles St., Los Angeles

If you contemplate selling out your business, or part, be sure to see us before you sell. We go anywhere and buy any amount.

J. J. SUGARMAN
Wholesale Auction and Commission House. J. J. Sugarman, Auctioneer
Office and Salesrooms: 234 SOUTH LOS ANGELES ST.

Periodicals Sell From 5c to 50c

yet the SUNDAY TIMES furnishes readers with a magazine, farm journal, beautiful rotogravure section, comic and six other large parts at a price of 15c. (In connection with daily TIMES on monthly subscription.)

...NY SEEKING PUBLIC OFFICE

...e County Primary Presents Many Contests

...t of Appeals Sets Aside Award of Damage

...n Bureau Gets Highest Price for Growers

...LIA, July 23.—Nominating ...ers for 111 candidates for va... offices in Tulare County had ...ed with the county clerk's ... at closing time on the last ...ing day for such petitions. ...-hour verification clerks ...ed valiantly in an effort to ...ete checking the registration ...ds of the scores of papers ...ame in at the last.

...ng the county central committee... was not represented in the ...s filed. Democrats state ...ey will conduct a "write-in" ...aign to fill these positions.

...e is one candidate for supe...sor; three for Sheriff; four ...y clerk; Coroner and pub... administrator, two; school ...ndent, three; county ...ver, two; county auditor, ...ax collector, one; county ...der, three; District Attorney, ...unty assessor, two; county ...ver, one; State Senate, two; ...bly, two; supervisor Fourth ...ct, two; supervisor Fifth Dis...ct, three; Republican county ...mmittee, ten; Justices of ...ace Visalia township, two; ...ace Lindsay, one; Porter... Strathmore, one; Orosi, ...ree; Tulare, two; ...ree; Dinuba, two; Tipton, ...ree; Tulare, two; ...ree; Alpaugh, one; Allensworth, one; ...ree; Ducor, two; Strath... Angiola, two; Lemon ...ve; Orosi, four; Exeter, ...ree; Springville, ...ree; Tulare, three; ...ree; Porterville, three;

...SIDE VERDICT

...as been received ...e District Court of Ap... reversing the judgment ...e Superior Court of ...y fifteen months ago ...14000 damages was ...A. McPherson against ...g & Alexander Stage ...e for injuries sustained ...ear Tagus two years

...e issues upon which the ...ed its case was the con... burning weeds along ...Pacific right of way ...a smoke screen which ...sponsible for the driver ...approaching McPher...

...GOOD PRICES

...week ending July 15, ...County Farm Bureau ...ed of grain, mostly ...prices received through ...was $1.46 to $1.78 a ...f. o. b. shipping ...is substantially more ...ed by the bureau's near...

...Portland, secretary of ...Bureau, states that the ...is particularly well sat... with the service rendered by ...ureau and that they are ...ed that prices secured ...and those gotten by ...ers commissions eat ...heir profits.

...ER FACTORY

...Plans Firm Buys Ice ...Green Plant

...VILLE, July 23.—The ...Green Company has just ...the old Porterville ...plant and site from the ...ional Bank of Porterville ...ased from W. I. Ridg... who open as an ice cream ...within ten days. The in... represents $50,000, and ...from Delano to Strath... served. W. I. Ridgway ...s manager of the local ...

...Plans to make as headquar... capital of $2,000,000, the ...Green Company has a ...plants throughout the ...county having anoth... Porterville Creamery ...ations about three years

...AN DIPLOMAT ...D FOR NEW POST

...ATCH DISPATCH.)

...ON, July 23.—Mr. and ...Howell, Jr., sailed ...for Grimsba for Ha... Mr. Howell will as... charge d'affaires ...Habana in Cuba. Mr. ...ll was secretary at the ...Legation during the war ...ow first secretary of ...at Prague. Mrs. ...ss Charlotte Barth

POLICE FIND MISSING MAN

Son of Parliament Member Located in Canada

Citizens Capture Automobile Theft Suspect

Auto Bandit Throws Jap Owner from His Car

FRESNO, July 23. — Henry Michael Bruton, scion of British aristocracy, who disappeared from Fresno under mysterious circumstances May 24, and who has been sought by police and representatives of the British consul, has been located at Vancouver, British Columbia, according to telegraphic information obtained here last night by Police Inspector John Albin.

A search which extended through Pacific Coast States for the son of a former member of parliament thereby came to a close. Bruton who was employed by the American Railway Express Company here, left suddenly without notifying the local manager of the company and it was thought that he had been the victim of foul play.

CITIZENS AID POLICE

Discovered while stealing a tire from an automobile to replace one blown out on a car which he is said to have stolen, Lumas Trimbrell, was yesterday captured by employees of a local bottling company after a race in automobiles which extended into the business district of Fresno. The man's captors held him while police were summoned.

Trimbrell is said to have confessed the automobile theft to Inspector John Albin last night following his arrest. He is the son of an Eastern rancher.

CAPTURE HIGHWAYMAN

Captured by Contable G. W. Boyle of Kinkburg following the theft of an automobile in which he fled last night, Herbert Spencer is being held in jail here today as a highwayman.

Constable Boyle declared that the man had thrown a Japanese rancher out of his car and fled with it and that he was forced to crowd the fleeing highwayman off the highway following a chase of several miles before he could effect an arrest.

MAKES GOOD ESCAPE

The prolonged search for Weng Ju, who escaped from the custody of Federal authorities following a preliminary hearing Monday before Federal Commissioner Samuel F. Hollins was continued yesterday with but little encouragement it was reported last night.

He was arrested with several others in Federal narcotic raids in Fresno several days ago. He walked out of the court room while ready for his preliminary hearing with several other countrymen when they were released on bail.

CANDIDATES GALORE

When the lists officially closed there were 140 candidates for State, county, and township offices who had filed nominating petitions with County Clerk D. M. Barnwell, qualifying them for the elimination tryouts of next month's primary.

While the bars are now down, this does not mean that there field of aspirants is limited to 140, inasmuch as nearly a dozen candidates for State office failed to file petitions here.

USE MOUNTAINS FOR PICTURE LOCATION

PORTERVILLE, July 23.—With the intention of getting Mt. Whitney into motion pictures, Mr. and Mrs. W. A. Hawley of the "Rose Crest Farms," near Porterville, with Ralph Yager, motion-picture photographer, have departed for the high Sierras. The Kern River Canyon, Kings River Canyon and the high Sierras of Tulare county will be included in the picture.

More than 140 locations were chosen last summer for the pictures, which will require about two months to film properly, in the opinion of Mr. Hawley, experienced mountaineer, traveler and publicist.

A scenario has been written and the scenes will be worked into a play.

BOY AND MATCHES PROVE BAD MIXTURE

TULARE, July 23.—A small boy and a box of matches is a dangerous combination at this season.

Donald Hoffman, Tulare lad of 4 years, and a box of matches resulted in a loss by fire of a garage and an automobile belonging to F. C. Hoffman. Loss is estimated at $1500. Their residence was menaced by a tank of kerosene close to the flames.

DISCLOSE BIG REALTY DEALS

To Throw Open 5600 Acres of Kern County Land

Residential Tract to Involve $250,000 Investment

Supervisors Set Date for City Water District Election

BAKERSFIELD, July 23.—Fifty-six hundred acres of the most fertile land in Kern county will be subdivided and thrown on the market and improved under an extensive development program disclosed through the consumation of a transaction whereby Charles Bloemer, local business man, takes over control of the vast acreage from James Porter, banker, prominent lumberman and big land owner of Minneapolis, Minn.

The tract is in the Weed Patch near the olive and orange groves of the Edison district. The first block to be marketed, after roads are built and domestic water and irrigation systems installed by the subdividers, is 1000 acres immediately south of Magunden on the Weed Patch highway, Mr. Bloemer announced.

Mr. Porter, with whom the local business man has been figuring for two years to realize a dream of intensive cultivation of the big Weed Patch tract, made a trip to Bakersfield especially to close the transaction. Under the agreement executed Mr. Bloemer has full power of attorney and agent for the new owner in improving the land for sale to settlers. In addition to local agriculturists and homeseekers who locate on the tract Mr. Bloemer anticipates inducing many families outside of Kern county and California to build homes and develop vineyards and orchards in the tract.

The agent will begin operations immediately to convert the 5600-acre tract into an attractive site for homeseekers. Plats of the acreage will be prepared, roads and streets will be laid out, the subdivision will be leveled, cement water lines for domestic and irrigation supply installed, and all conveniences to facilitate settlement by purchasers will be provided, he stated. Work on the roads and streets will be undertaken within a week.

Portions of the tract are under cultivation, melons being the principal crop now produced there. Mr. Porter acquired the tract in 1909, keeping it intact until this time, when he decided, after frequent communication with the Minneapolis man that the time is ripe for selling the acreage on a plan that will insure intensive agricultural development and the building of many new homes.

The tract will be sold in lots of not less than five acres, Mr. Bloemer said, purchase being made attractive by an easy-term payment plan. Buyers of the subdivided tracts will pay ten per cent of the purchase price in each case upon closing of the sale agreements, the remainder of the price to be paid in nominal sums extended over a long period of time.

DECIDE ON ELECTIONS

The board of supervisors of Kern county has decided that the recall elections in the West Side oil fields district and the Bakersfield water district election shall be held in conjunction with the August 29 primary.

In the water election, voters within the corporate limits of Bakersfield will be given opportunity to declare for or against organization of a district inlended to take over the privately owned water system in the city.

ANOTHER BIG DEAL

One of the biggest real estate deals in Bakersfield in many months was closed here yesterday when a company of local investors assumed ownership of the Bernard addition, comprising 152 acres of residential property lying west of the north section of East Bakersfield. The purchase price is said to have been approximately $250,000.

Combined purchasers of the property are J. C. Beggs, W. H. Hill, W. S. Hunt, George B. Almgren, B. H. Sill, S. G. Lamb, C. A. Barlow, E. S. St. Clair, L. V. Olcese, George B. Crome, T. E. Sullivan, Charles Sprague, James T. Graham, H. W. Hoaden, Raymond G. Taylor, R. H. Smith, F. E. Sprague and Mrs. E. L. Solomon.

PHYSICIAN ACCUSED OF DEATHS

Bodies of Maine Girls Said to be Operations' Victims Are Exhumed

[EXCLUSIVE DISPATCH.]

EASTON (Me.) July 23.—Yesterday the authorities of Aroostock county exhumed the bodies of four girls buried here. All are believed to have died as the result of illegal operations performed by a physician of Easton. The proceedings relative to the charges against the physician have been cloaked with considerable mystery. It is said that his office was the headquarters for a traffic in illegal operations which brought women patients from all over New England.

The four bodies exhumed are but a part of those who died as a result of the operation, it is said.

The physician fled to St. John, N. B., when a warrant for his arrest was sworn out by the parents of the alleged victims.

Easton police, with extradition papers, went to St. John only to find that the physician had left there for Boston.

Later he was arrested in Everett, Mass., and brought here on a warrant charging the murder of a 20-year-old girl. He is Dr. John F. Dilling, aged 60.

DEMAND LIGHT WINES

[EXCLUSIVE DISPATCH.]

DES MOINES (Iowa) July 23.—Organization of the Brotherhood of Bucks, a society whose purpose is to accomplish the repeal of the Volstead Act and obtain legislation on permit the sale of light wines and beers, has been launched here.

NOTICE TO SOUTHERN PACIFIC EMPLOYEES

...P. & Car Depts., Who Left the Service July 1st and Subsequent Thereto

...r salary for the first period July will be ...ed to you at Southern Pacific Passen... Station, Fifth Street and Central Ave... from Baggage Room door facing Cen... Avenue, on Wednesday, July 26th, ... 2 P.M. to 5 P.M., and on Thursday, ... 27th, from 9 A.M. to 4 P.M.

P. SHEEDY
Superintendent Motive Power

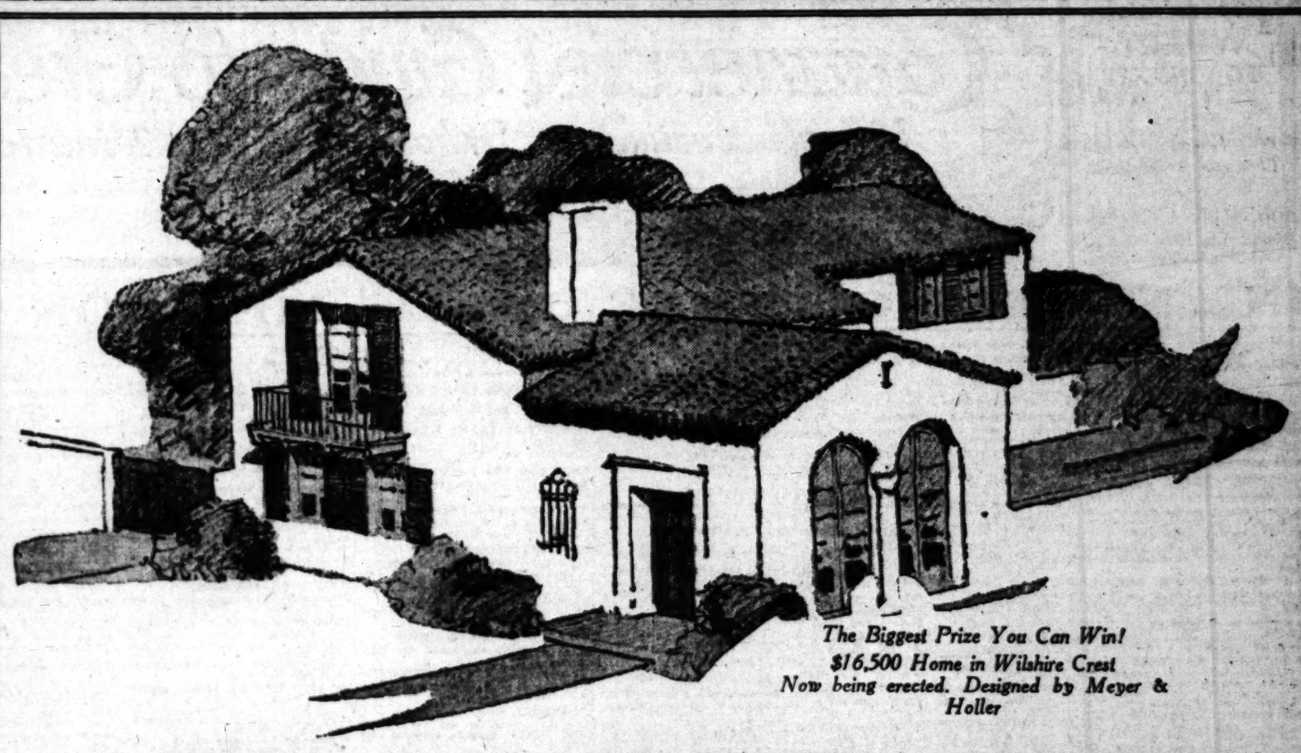

The Biggest Prize You Can Win!
$16,500 Home in Wilshire Crest
Now being erected. Designed by Meyer & Holler

Decide NOW One of These Prizes Will Be Yours!

Votes that will win for you a beautiful home in Wilshire Crest—worth $16,500—or an $8,000 bungalow in West Hollywood Tract, to be given away in The Los Angeles Times $70,000 prize campaign—are within your grasp NOW.

THREE DAYS REMAIN OF THE 75,000 EXTRA VOTE OFFER

Until Wednesday, July 26—9 p.m.—every $30 club of new subscriptions will entitle you to 75,000 EXTRA votes—and all the regular votes.

Get Your Votes NOW, Share the Times $70,000 Prize Distribution

New subscriptions are worth more during these last three days of the special offer than they ever will be again during the campaign. Build $30 clubs—and you will build a foundation of votes that may decide the biggest prize in YOUR favor.

The beautiful $16,500 Wilshire Crest home may be yours if you do your best now. TWO homes will be given away—TWENTY splendid automobiles—numerous other prizes—and 10% cash commissions to safeguard you.

Be sure to have at least one club. If you can get two or more, so much the better. New subscriptions and remittances can be mailed to the campaign department. They will apply on the 75,000 extra vote offer providing the postmark shows it was mailed not later than the closing hour of this special offer.

Three Days Left To Get the Most Votes! Its Your Chance To Make Certain of Winning!

Regular Vote Schedule

Below are given the subscription rates and votes allowed on new subscriptions. Remember, the votes shown below are given in addition to the 75,000 bonus on $30 clubs:

DAILY AND SUNDAY

3 Months	$ 1.70	1,000
6 Months	3.40	2,000
12 Months	10.00	10,000
24 Months	21.00	25,000

DAILY ONLY

3 Months	$ 1.25	1,000
6 Months	2.50	2,000
12 Months	8.00	10,000
24 Months	16.00	25,000

SUNDAY ONLY

3 Months	$ 1.20	800
6 Months	2.50	2,000
12 Months	8.00	10,000
24 Months	13.00	13,500

By Mail, 1st, 2nd, 3rd and 4th Zones, including States of California, Arizona, Nevada and Utah.

DAILY AND SUNDAY

3 Months	$ 2.15	1,000
6 Months	4.30	2,000
12 Months	12.00	10,000
24 Months	23.50	25,000

DAILY ONLY

3 Months	$ 1.65	1,000
6 Months	3.30	2,000
12 Months	10.50	10,000
24 Months	21.00	27,000

SUNDAY ONLY

3 Months	$ 1.50	800
6 Months	2.90	1,500
12 Months	9.00	10,000
24 Months	16.50	11,500

By Mail, 5th Zone, including States of Colorado, Idaho, Montana, New Mexico, Oregon, Washington.

DAILY AND SUNDAY

3 Months	$ 2.50	1,000
6 Months	5.00	2,000
12 Months	14.00	10,000
24 Months	27.50	25,000

DAILY ONLY

3 Months	$ 1.90	1,000
6 Months	3.80	2,000
12 Months	14.00	10,000
24 Months	28.00	25,000

SUNDAY ONLY

3 Months	$ 2.15	1,000
6 Months	4.30	2,000
12 Months	8.00	7,500
24 Months	17.00	10,000

By Mail, 6th, 7th and 8th Zones, which include States and Territories of the U. S. and the country of Mexico.

DAILY AND SUNDAY

3 Months	$ 3.30	1,250
6 Months	6.60	2,500
12 Months	13.00	10,000
24 Months	26.00	30,000

DAILY ONLY

3 Months	$ 2.60	1,000
6 Months	5.00	2,000
12 Months	15.00	10,000
24 Months	25.00	25,000

SUNDAY ONLY

3 Months	$ 2.50	1,000
6 Months	5.00	2,000
12 Months	15.00	8,000
24 Months	30.00	24,000

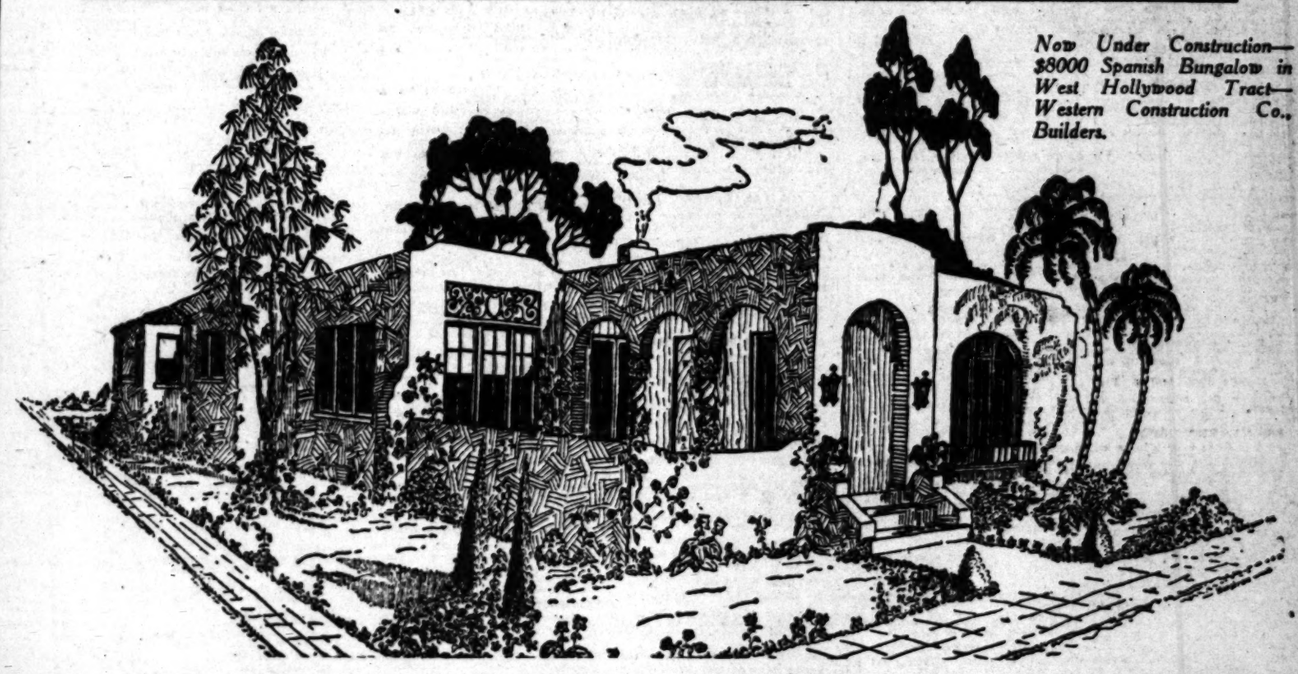

Now Under Construction—$8000 Spanish Bungalow in West Hollywood Tract—Western Construction Co., Builders.

Commercial Guide to Great Southwest

Manufacturing - Wholesale - Financial - Specialties

IN ANSWERING THESE CARDS MENTION THE COMMERCIAL GUID

ABSTRACT, TITLE COMPANIES
California Title Insurance Co., 318 W Fifth st. Phone 18170—Main 8084.
L. A. County Title Co., 118 Temple st., Room 200. Main 1470.
L. A. Grand Title Guarantee Building 257 S. Grand.
Pacific Abstract & Trust Co., 211 N. Broadway. 82044. (Covers L. A. county.)
Riverside County Title Company, Corporation, 672 Main st., Pennsylvania Block, Riverside.

ABRASIVES—WHEELS, STONES
Pacific Abrasive Supply Co., 1027 S. L. A. 821-1000. Dist. The Carborundum Co.

ACCOUNTANTS
Morland, A.D., I. N. Van Nuys Bldg. Pico 3050. Public accountants and auditors.

ACCOUNTANCY SCHOOLS
Accountants' Educational Institute, 620 Black Bldg. 12124. Book-keeping, higher accountancy.

ACETELYNE GEN'TRS, SUP'S, ETC
Aquitrine Generator Mfg. Co., 2631 South Park. Generator and welding apparatus, supplies.

ADDING & CALCULATING MACH.
Adding Machine Emporium buys, sells, rents all makes. 1103 S. Hill. 67022.

ADDRESSING MACHINES
Addressograph Co. Phone Broadway 772. 726-7-9 Pacific Electric Bldg.
Elliott Addressing Machine Agency. Wm. E. Morris, Mgr., 116 Nenne-Wdg. 11848.

ADVERTISING—OUTDOOR DISP.
De Mouths, John Co., 114 S. Ninth. Walls and billposting.

AERIAL
Electrical Products Corp., 1129 W. 18th. West 7265. Electrical and theatrical supplies.
Foster & Kleiser Co., 1220 W. Washington st. Phone West 7290.

ADVERTISING SERVICE
Columbia Art Studio, Advertising artists service, San Fernando Bldg. 820620.

AMBULANCE SERVICE
Garrett Bros., 1927 S. Flower. Phone—Private, Home 27078.
Rood Bros., Bellevue-Sunset Co., 1146 S. Flower st. Phone: Pico 2138, 12110.

APARTMENT HOUSES
Ascenia, 2202 W. 6th. Tel. Mesmal. Wil. 42901. Advance 1 bdrm.
Montrose Apartments, 625 W. 9th st. Tel. Mesmal. Main 7374; Automatic, 60468.

APPRAISERS
Harrell, Leonard, State Inheritance taxes, Washington Bldg. Main 4000.
Weeks, C.L., 921-22 Lissner Bldg. 61894.

ARCHITECTS
ENGINEERING SERVICE CO., Washington Bldg. 6-6. "If it's engineering we do it." H. W. Stilwell Co., Inventor Lincoln Bldg. Ivy plans, 919 California Bldg.
Russell & Elton, 928 Broadway Bldg. 12068.
Thomas Franklin Power, architect, Title Bldg., First and Broadway. Tel. 61268.

ARCH SUPPORTS
Morris Harry A., 322 Mason Bldg., 4th and Bdwy. 12401. Built to measure. Free X-ray examination.

ART GOODS, ANTIQUES, ETC.
Antiques, oriental furniture, art objects. Purdy & Fitch, 261 S. Hill. Main 8172.
Berkeley, Phil & Co., Pictures, gifts, framing, etc. 918 W. Third. 12800.
Bullock's, Broadway at 8th. 82414. S. Grand. 61277. Dealer in all kinds of antiques.
Chickering's, 1370 W. 24th st. Picture framing, cards, gifts. 27 years' experience.
Hope Chinese novelties and rugs. 810 N. Los Angeles St. Main 8007.
Wm. Kerr, 446 W. Sixth. 10035.

ASSAYERS
Noonan, John, 339 S. Los Angeles st. 12099.

ASSOCIATIONS, SOCIETIES, ETC.
Auto Club of Southern California, 1344 S. Main. Members Phone 60220. Main 8220.
Central Japanese Association of So. Cal., 229 Jackson st. Main 6182.
Los Angeles Chamber of Commerce Bldg., 130 S. Broadway. 60170—Main 8151.
Merrill, Industrial, Goodrich loan fin. Special for salesmen. Chet of Articles. Phone 18642.
Pacific Coast Industrial House, 137 Waller. Main 2009.

ATTORNEYS
Adams, Robert J., room 1, 775 N. Spring. Main 2118.
Chandler, C. Belby, 406 Western Mutual Life Bldg., Broadway 2804.
Hall, P. Leonard, Attorney and Counselor at Law. 1015 Douglas Bldg., 62043.

AUCTIONEERS
C. H. O'Connor & Son, New Pantages Theater Bldg. Bdwy. 1018. 62045.
Hammell & Hatfield, W. 6th st. Main 61245. Largest and oldest in the S.W.
Keller, Charles J., general auctioneer, 1911 S. Burlington. Phone 21140.
Sherman, Clay & Co., wholesale Auction & Commission, 200-22-24 S. L. A. st. 64710.
Stephens, W. Phillips, 2nd Main 8200. Phone 10612. Largest selling list.

AUDITS—SYSTEMS—TAX SERVICE
Webster & Webster, Wright and Callender Bldg. Pico 1050. Audits, systems, tax serv.

AUTOMOBILE ACCESSORIES
Brewer & Jackson, 1227 S. Olive. Bdwy. 2634. Piston rings, Ford timers.
Auto Glass Deals, 915 S. Olive. Cheaper than other dealers. 12000.
Bleichman, C., auto supplies, wholesale and retail. 1120 W. Washington st. Phone 7266.
E. & M. Grease Cup Co., 1041 S. Main st. Pico 4021.
Fowler, Pico 4021.
Kessler, Inc., auto signals, 1042 S. Olive. Phone 12110.
Thurston Spark Plug Co., 420 S. L. A. st. Phone 61268.
Vandervaak & Littrey, 1145 W. Washington. West 3201. Ford elevated timer bracket.
Western Auto Supply Co., 913 S. Grand. Bdwy. 2070. Everything for autos.

AUTO BRAKE LINING
Brake Lining Service Co., 416 W. 10th st. Brake linings impounded, adjusted, relined.

AUTO CLEANING AND WASHING
Lehman and Major, 1546 So. L. A. Main 9011. Paint removing, upholstery cleaning. General auto service.

AUTOMOBILE DISTRIBUTORS
Buessel Motor Car Co., 617 N. Bdwy. Pico 6773. Willys-Knight and Overland.
Dyer, Dow, 3709 S. Broadway. 62022. Dist. Chevrolet, American, Iowa, Mack trucks.
Howard Automobile Co., Largest auto dealers in world. 1110-20 S. Olive. 11832.

AUTOMOBILES FOR HIRE
Ford-Elec. starters, brand new. Ford Motor Co., 1000 S. Bdwy. 67000.
Hillwell Car & Supply Co., 944 S. Grand. Touring, roadster, runabout. 60607.

AUTO GLASS, WINDSHIELDS, ETC.
Steel Windshield Co. Glass replacement, windshield repairing. 903 W. Washington. 22017.
Pico-North Glass Co., 1201 Wall st. 12202. Sedan and curtain lights.

AUTOMOBILE IGNITION
Brown & Cairo, Inc., 1435 S. Hope st. Phone Pico 4021.
Parkin, F. S., magneto spec., starter, generation repaired. 1265 S. Figueroa. Main 755.

AUTOMOBILE INSURANCE
Auto Club of So. Cal. (Ins. at cost.) 1344 S. Main. Phones—60220—Main 44000.
Inter-Insurance Exchange, 1344 S. Figueroa. Main 44000. 60220.

AUTOMOBILE PAINTING
Angeles Auto Paint and Top Works, 2616 S. Main. South 5709-J. "High grade work." Rex & Mack's Auto Paint Shop; one year guaranteed. 1514 W. Pico. West 5507.

AUTO—PISTON RINGS
Ring Sales Co., 1035 S. Hill. 12545. Oil and Compression Rings.

AUTO PARTS MFRS.
Auto Sheet Metal Works, 2004 S. Main. Auto parts, fenders, aprons.
Whitmore Auto Parts Co., 1824 S. Grand. 61466. Axle shafts, ring gears.

AUTO RADIATORS
Broadbach Radiator Co., 1012 S. Los Angeles st. Body and fender repairing.
Smith and Heath, 912 S. Grand. 61834. Maxwell, Chalmers, Studebaker, Buick, Overland, White-Knight, Oldsmobile.
Wenzell Radiator Shop, 1427 S. Hope. 61580.
Service Radiator Co., radiators repaired, core installed. 1325½ S. Figueroa. Main 4388.

AUTOMOBILE REPAIRING
Armstrong Auto Works, fenders, bodies, etc. 826 W. Washington. West 2255.
Bing & Cleveland, 1604 West Washington. West 1712. Specialty Franklin cars.
Calvary Auto Paint & Repair, 1220 E. Pico. Pico 1900. Gen. auto painting and repair.
Dragon Auto Works, auto painting, fenders, bodies, 999 W. Washington. West 1972.
Hanley's Exclusive Dodge Shop, 1701 W. Pico st. Phone Wilshire 6442.
Popham, Hollis H., Chevrolet specialist for 9 years. 147 W. Pico. Pico 1479.
Tym-Auto Super-Service Co., 1918 and Hope West (994. Best, cheapest.

AUTO—SHOCK ABSORBERS
Flange Shock Preventer. Best in the world. Middleton Service Garage. 1471 Rupert.

AUTOMOBILE TOP MFR.
One-man top attachment. Tip-Top Mfg. Co., 2262 So. Main. Phone so 3275.

AUTO TRACTOR, ENGNRG, EXCH.
Man wanted—mechanics and helpers; full pay. Apply required. U. A. Tractor, Auto & Road Engine, 324 N. L. A. st.

AUTO—VULCANIZING EQUIP.
L.L. Caldwell Co., Hammer, Pacific, Mystest Molds. 2020 S. Main st. South 446.

AUTO & WAGON BODY BLDRS.
Frank Noggen Commercial Auto Bdy Works, 227 E. Market st. Pico 1946.

AUTOGRAPHIC REGISTERS
Standard Register Co., 420 Mason Bldg., 4th and Broadway. Phone 12077.

AWNINGS—TENTS—CANVAS
Calvin's Bay Awning Co., 5720 Wilshire Blvd. st. Cahuenga. Awning Specialists.
Pacific Tent & Awning Co., 124 So. L. A. Pico 5050. Res. & store awnings.
Pire Awning & Shade Co., 7404 Sunset Blvd. Holly. 70026.

BANKS & TRUST COMPANIES
California Bank, head office Broadway at 8th. 29 branches. Unequalled bank service.
Citizens National Bank, 457 S. Spring. 10460.
Commercial National Bank of L. A., 401 S. Spring st. 10062.
Farmers' and Merchants' Nat. Bk., corner 4th and Main. Phones, Bdwy. 1268, 10128.
Highland Avenue Savings Bank, 43000 San Pasqual. Pasadena.
La Monica Bldg., S. F. Burrows, Pres. Security Trust & Savings Bank. Resources $160,000,000. 5th and Spring st., L. A.

BAKERS' & CONF'RS' SUPPLIES
So. Cal. Supply Co., 814 E. 3rd st. Pico 3009.

BAKERIES—WHOLESALE
Langenicker, Jos. M., 977 E. 12th st. 22280.

BAKERIES—CHAIN STORES
Van de Kamp's Holland Dutch Bakers, factory, 257 Merlin Place. Main 7605.

BARBER COLLEGES
Molar Barber College, 439 S. Fifth. Main 2807.

BARRELS AND COOPERAGE
Lorine M., 140 Bio. Boyle 2782. Buy and sell. New and old.
Rex L. A., 1217 E. 16th. Pk. 2233-66.

BATHTUBS—SINKS—BASINS
Washington Iron Works, 1234 Sacramento st. 61627; Main 4073.

BATTERIES—STORAGE
California Battery & Ignition Co., Philadelphia Storage Battery Service. Main 3601. 2019 W. Pico.
Pacific Storage batteries, 1627 West Pico st. 22681.
Western Iron Works, 1063 W. Washington. 72305.
Wills Ignition Service, 1717 W. 6th. 24077. "Willard" service station.

BEARINGS—BABBITT METAL
American Metal Bearing Co., 601 E. 3rd. Pico 4008. Bearings made to order.

BEARING MFRS.—METAL
Pearless Metal Bearing Co., 202 San Fernando Bldg. 60788. Pig rest, Bearings.

BEARINGS—NEW & REGROUND
A. W. West, 1322 S. Grand. 22780. Another ball, chatter roller, die cast, bronze bush.
Pacific Ball Bearing Co., Fafnir ball and Bower roller. 418 W. Pico. Bdwy. 6185.

BEDS AND BEDDING
Sutton Bedding Co., 2166 Maple. 29065. Furniture, Mattresses, cushions renewed.

BEEKEEPERS' SUPPLIES MFRS.
The A. I. Root Co., Alsike Honey, 1824 S. 18th st. 10188.

BICYCLES—SUNDRIES, REP'RS.
Angeles Cycle & Sundry Co., 317 S. Main st. Model Cycle Co., Manager Morales, Factory branch. 1126 S. Main st.

BOATS
Aaron, Hull, 5101 S. Main. 28020. New and used deck motor boats and marine engines.

BOILER WORKS
Burley Boiler Works, 220 Quarto, Bdwy. 7226. Steel of Burley Sand Depot, Boiler plate specialists.

BOOK BINDERS
Henderson Book Bindery, 211 W. First. Pico 160.
Wallace Bingham Co., 228 Wheeler, Phone 61000. Paper ruling, bookbinding, loose leaf system.

BOTTLE DEALERS
Colley, W. C., 2444 E. Lomard, Sun 6077

BRAZING, WELDING—ALL MET.
Aviation Welding Works, oxy-acetylene welding. Dr. 1 Bet 2 and 3. 16078.
Carter, S. C., 747 S. San Pedro st. Phone 63663.

BRICK MANUFACTURERS
Conway Brick & Tile Co., successor to Conway Pressed Brick Co. Phone South 7801. Pale brick and mantel tile.

BLUE PRINTERS
Cal. Map Co., Story Bldg. Phone 63506. Main 4207.

BRUSHES
Brushes, mops, dusters. Sanford Brush Co., 610-11 Wyvern Bldg. Ph. West 1004. Fuller Brush Co., 303 March-Strong Bldg. Main 2. Call for demonstration.

BUSINESS PROPERTY LEASES
Bailey, Ray C., 454 F. H. Bldg. Phone Main 218.

BUSINESS SCHOOLS
Behle Shorthand, 403 Black Bldg. 63877. Shorthand, accounting and all commercial branches. Secretarial school. 702 Wright & Callender Bldg. Main 8262.
Strachan, Bookkeeping, comptometer. Dixon School of Business, 821 Douglas Bldg. Main 8262.

BUTCHERS' SUPPLIES
Meat market fixtures, prices on request. Otto Sidman Supply Co., 210 W. 3rd. 11790.

CABINET MAKERS
Barry S. Dillman, 11854 S. L. A. 34786. Store fronts, office fixtures.
Universal Cabinet Co., 232 W. First st. 26987. Store fronts and alterations.
Wood Shop, 48th and Santa Fe. 280722. Sash, doors, inside house fixtures.

CABINET MAKERS—MILL WORK
American Woodworking Co., 117 N. Ave 18, 31701. C. C., doors, sash and screens.
Iron Art Cabinet Wks., 1214 W. Washington. A. Cederholm, prop. Phone 24674.

CAMERA REPAIRING
Angeles Camera Repair Co., cinematograph specialist. Mason Bldg. Pico 2008.

CAN MANUFACTURERS
Los Angeles Can Co., 301 San Fernando Road. Lincoln 288.

CANDY—WHOLESALE
"Red Time" Chocolates, C. C. Brown, 621 S. Olive. Bdwy. 7810.
Slater's, 106 S. Broadway. Main 2841. Chocolate dipping taught, wholesale and retail.

CARD INDEX SYSTEMS
Plant & Benedict, Inc., 314 Crocker st. 61668. Index cards, guides, folders.

CARPET CLEANERS
City Steam Carpet Cleaning Works, 2182 Sacramento st. Main 427—62229.
Cleaning and rugs woven from old carpets. Cole Myrna Rug Works, South 2488-J.

CARPETS, RUGS, LINOL'M—WHL.
Lindley, W. S., Linoleums and Carpet Contract Co., 1429 Maple. 22782.

CASH REGISTERS—EXCL. AGCY.
American cash registers, 2nd hand. Hallwoods, Nationals. J. B. Waller, 863 S. L. A. 63501.

CATERERS
Maurice Confiserie et Cuisine, Exclusive catering. 718 W. 7th st. 65478.
Taylor, Catering. 1217 S. Flower. Pico 1872. Quality caterers and confectioners.

CEMETERIES
Evergreen Cemetery, Michigan and Evergreen, 41962. 900 Brack-Shops 61542.

CESSPOOL CLEANING
California Cesspool Cleaning Co., Underground drainage. Wilshire 1512—690107.

CHEMISTS—ANALYTICAL, CONS.
Chemical, metallurgical laboratory, Bayer, Peniston & Page, 317 W. First st. 12464.
Wilkinson-Haskew Copp Bldg., 218 S. Broadway. Oil, cement, water, coal, Wyoma, Elag & Co., 825 E. 3rd st. Main 4388.

CHINA—WHITE, HAND-PAINTED
Chapman-Bally Studio, 223 S. Bdwy. 624220. Wholesale and retail decorating.

CHINESE ART GOODS
Rare porcelain, Chinese rugs. F. Sato Co., 949 W. 7th. 62590.

CHIMNEY SWEEPERS
Podratta, J., (Sub rosa.) Chimney sweeping and repairing. 107776. 1305 N. Main. Dunbin, F. A., chimney sweeping and furnace repairing. 2761 W. Pico 73317.

CHIROPRACTORS
Electro-therapy, Dietetics, all drugless methods. Hours 1 to 4 or appointments. Ph. 15305. Boyle 545. Dr. Clara M. Moody, 813 W. Third st., suite 218.
Hutchison, Dr. O. F., Chiropractor and optometrist. 442 Byrne Bldg. 11110; Garvanza 2018.
Nelson, Ny T., D.C., 618 Grove Bldg. Phone 16574. Hours 10 to 5.

CIGARS & TOBACCO—WHLS.
Klingenstein Co., Home of Cinco, 417 E. 4th. 11004—Pico 186. 67471.
La Cal Cigar Co., 615 W. 9th. Ph. 821718. Mild Havana cigars.

CLEANERS AND DYERS
L. A. Dye Works, W. C. Williams, prop. Expert cleaners. 705 E. 8th. 64768.
Paramount Cleaning Service, Garments, rugs, suits, interiors. 1120 W. Pico. Bdwy. 2646.
Rex Dye Works, 119 W. 23rd st. 21027. Special—$1.00 price on suits.

CLEANERS—HOUSE & WINDOW
American Window Cleaning Co. Main 220. 217 Union League Bldg.
From Garret to cellar in one day. The Acme Cleaners. Pico 1030.

CLOCK SPECIALISTS
Dayton, S. P., 714 Title Guarantee Bldg. 11763. Chime, bank and also clocks.

COLLECTION AGENCIES
Fletcher, Inc., 416 O. T. Johnson Bldg. Main 8508—67499. "Established 1913."

CONCRETE PRODUCTS—MFRS.
Concrete Lumber Co., 612 Black Bldg. Phones 13812, 67512. Concrete Lumber Products.

CONFECTIONERS' TOOLS & SPLS.
Cal. Comm'l Co., 435 So. L. A. st. 140-27. Soda Fountains, supplies.

CONSULATES
Consulate of Japan: Fubyo Oyama, Int. Bank Bldg. Phone 62090.
Mexican Consulate, Tajo Bldg. Ph. 672-27.

CONTRACTORS AND BUILDERS
Eclipse Metal Products Mfg. Co., sheet metal contractors. 1831 Oak st. West 4490.
Greene, W. Spencer Co., build to sheepher. 601 N. Western ave. Holly 7197.
Mayo, L. T., building and designer. 63031.
Mills Building, 1031.
W. A. Heitman Construction Co., entire Ninth floor Merritt Bldg. Pico 11258.
McDevitt-Douglas & Creighton, 326 Union League Bldg., 820600.

CORSET MAKERS
Bentley, custom-made corset headquarters for 20 years. 1 to 6 p. m. 64715.
Dunn-Fruthin, 612 S. Grand. 60228. Wade and Knolls corsets. Dress coverings.
Gage, Mrs. Ida E., Knolls Corsets. Dept. Mgr., 818 Hans Bldg. Bdwy. 2910.
Wu-Sons Corset Headquarters. 820 W. 7th.

COSTUMERS, THEATRICAL GOODS
Temple Costume Co., 525 S. Broadway. Broadway 2468.

CURTAIN CLEANERS
Museum Curtain and Blanket Cleaners. "Ask your neighbor." 21788. 1617 Griffith.

CUTLERY GRINDING
Pocket and scissor cutlery. L. Peck, 108 E. First. Main 1716.

CYLINDER GRINDERS
Turtz Mfg. Co., 1230-40 S. Flower. 62048. Expert in cylinder grinding.

DESKS
"TRAITAFORM" Combination Children's educational desks. 602 International Bank Bldg. Main 8262.
The Knoles Desk Co., 548 S. Hill. 60091. Retailers, wholesalers, safes. (7 floors.)

DETECTIVE AGENCIES
Eugene F. Bonney, confidential civil and criminal cases. Bradbury Bldg. 11177.
Harrell, Leonard A., Washington Bldg., 61131. Civil and criminal investigations.
Pinkerton's National Detective Agency, Pico 1822. 600 Pantages Bldg. Main 8460. Wm. Parrott & Co., Mgrs.
Larry Baker Detective Agency, Bureau of Information. Phone day 11900, night 799037.

DIAMOND BROKERS
Feuerman, J. C., Diamonds bought for cash. 320 Mesa Bldg. 63816.
Light, Max, Title Guarantee Bldg. 60061, 11763. Chime, bank and also clocks.
Weinstock, Lubin & Co., 300-2-4 Citizens' National Bank Bldg., 5th and Spring. 15792.
Wolfson, Willard F., 606 Title Guarantee Bldg. Main 8460. 11763. Chime, bank and also clocks.
Wolmerth, M., 601 Title Guarantee Bldg. Diamonds, precious stones, wholesale prices.

DISINFECTANT
National Sanitation Co., Insecticide, Sanitor germicide. 1918 W. Washington. West 1804.

DISINFECTORS, EXTERMIN'RS
Rose Rat Exterminator Co., 307 Douglas Bldg. 60007. Rats, mice, insects.

DOG BREEDERS, IMPORTERS
Black & Tan toy pups, Fine grade toy spaniels. Garden Kennels, Lin. 2323, 6140 Hamilton Dr.
Cocker Spaniels, Pekingese for sale, at stud. Redworth Kennels, 5048 Huntington Dr., Garvanza 2026.

DRESS & GARMENT MFRS.
Bettie Apron Shop, house dresses, children's clothes. 2021 West Pico street.
Spencer's Specialty Clothes. Dresses made, $10; including material. Wil. 1397. 1906 W. 9th.

DRUG STORES
Hidalgo's Pharmacy, 301 N. Main. Main 9413. Mexican herbs and medicines.

DRY GOODS, ETC., WHOLESALE
Klein-Norton Co., 253 S. L. A. st. Pico 911—12011. Boys' clothing and notions.
McComas Dry Goods Co., 740-42 S. Los Angeles st. 60335.

EGGS—WHOLESALE
Mandell Egg Co., "Quality Eggs." 649 Central ave. 67280.

ELECTRIC FIXTURES
Crown Electric Co., Quality Lighting Fixtures, 1634 W. Vernon. Ver. 3220.
Paramount Electric Fixture Co., 349 S. Hill, 6278 Hollywood Blvd. Holly. 9270.

ELECTROLYSIS
Mabel Brentwood Smith, superfluous hair, ear accessories removed without scarring. 401 Security Bldg. Bdwy. 520.

ELECTRO-THERA. & X-RAY MFR.
Electro-Therapeutic Appliance Co., 229 O. T. Johnson Bldg. 15756. Violet Ray Specialist.

ELEC. CONTRS. & BLDRS.
Lens Bros., 812 S. Spring st., 141 S. Main st., 815 S. Main st. 12742.
Golden State Electric Co., Contracting, supplies, repairing. 748 W. 7th. Main 1563.

EL. MOTORS—ALL KINDS, REP.
International Electric Co., Motors and machine work. 1120 S. L. A. st. 68146.

ELEC. SUPPLIES—WHOLESALE
Pierce-Pettibone Co., 812 S. Bdwy. Main 10. Mfgrs. elec. lighting fixtures.

ELEVATORS
Otis Elevator Company, 200 E. 8th, 60285 or Main 1424. Nights or Sundays, So. 970-W or So. 5855-W or Wil. 4884.

EMBOSSERS AND ENGRAVERS
Harnel, 121 W. 3rd. Ph. 19987. Platelem method of engraving.

EMBROIDERY & HEMSTITCHING
Fashion Emb. Co., 420 Hass Bldg. 67248. Pleating, Buttons, Hemstitching.
Fine Arts Embroidery Co., 106 W. 3rd. 13534. Dressmaking supplies.

EMPLOYMENT AGENCIES
A.B.C. Japanese Employment Agency, 229 Boyd. Main 1947—67718.
Exact Japanese Employment Agency, 324 W. 6th. 1858. All kinds of help furnished.
R. & I. Office Service Co., 806 Pac. Mut. Bldg. 6th & Grand Ave. Broadway 6580.
Hummel Brothers, Employment Agency, 116-118 East Second street. 10760—Main 8464.
Oriental Agency, Chinese, Filipino help. C. C. H. Park, Prop. Main 8280. 107 Macdonnell st.
The Pacific Japanese Employment Agency, 424 S. 5th. Main 1714—61078.

ENGINEERS—CONS., CONT'G.
Apex Engineering Co., Hot Water Systems. 421 Pac. Finance Bldg. 12068.
Lindscott, J. B. Ph. 61163. 1104 Central Bldg.
Quinton, Code & Hill, 1112 Hollingsworth Bldg. Pico 411.
Young, S. B., Engineer and Contractor, 205-7 Story Bldg. Bdwy. 5272.

ENGINEERS & MILL SUPPLIES
Warren & Baily Co., 214 E. 3rd st. 60069. Pico 3025.

ENGRAVERS—COPPER PLATE
A. E. Little Co., 426 S. Bdwy. Pico 3940. Castle Co., 548 So. L. A. Pico 1718. Specialties steel die, copper plate.
Croat Engraving Co., 114 S. Spring. 820908. Copper plate specialists.
Francis H. Webb, Tajo Bldg. Phone 19187.

ENGRAVERS—PHOTOGRAPH
American Engraving & Electrotype Co., 227 West 1st St., 10519, Bdwy. 1873.
Brown, Caldwell & Ladd, 347 S. Bdwy. Phone 63551.
BRYAN-BRANDENBURG CO., 232 E. 4th st. Phone Main 3494.

ENGRAVING—PLATELESS
Bushor Plateless Eng. Co., 926 S. Grand. 66173. Social Stationery and Xmas Cards.

ENVELOPE DEALERS & MFRS.
Capital Envelope Co., 1807 E. 7th. Phone 63502.
Griffin Envelope Co., 129 No. L. A. 63166. Cal high-grade envelopes. Special sizes.

ENVELOPE MANUFACTURER
Griffin Envelope Co., 129 N. L. A. st. 65160. High-grade envelopes, special sizes.

EXPERT HANDWRITING
Carlson, Milton, Questioned documents. International Bank Bldg. Main 8460.

FARM SPECIALIST
Agnosia Flori, 205 N. Main. 67978. Have buyers, small grape and fruit ranches.

FEED, FUEL & TRANSFER
Washington Feed & Fuel Co., 1209 W. Washington. West 118. 21060.

FENCES—BUILDERS, DEALERS
So. California Fence Construction Co., 2021 Stephenson ave. Boyle 3070.

FISH AND SEA FOODS
West Coast Sea Food Co., 130 Central ave. Broadway 8523—68711.

FLORISTS—WHOLESALE
Muzzis, S. & C., 339 S. Los Angeles st. Pico 120—62004. Also Florists' supplies.

FOOD SPECIALISTS
Taylor Tamale Co., 1310 San Fernando Blvd. Lincoln 2070—21140. Packers of Food Products.

FLOUR MILLS
"Titinia," 207 Allen. Ph. 12202. 1000 Wheat Flour. Texture fine as silk.

FRUITS & PRODUCE—WHLS.
K. & K. Produce Co., 909 S. San Pedro. 12064.

FUMIGATORS, BUG DESTROYERS
American Chemical & Fum. Co., 216 S. Figueroa st. Main 2017.

FURNACES, GAS, OIL, COAL
Anex Engineering Co., 421 Pac. Finance Bldg. 12068. Domestic, Industrial Heating.

FURNITURE DEALERS, MFRS.
Home Upholstering Co., 2021 W. Pico. West 5067. High-grade upholstered furniture.
Siebold, Wm., 1338 San Julian. 26134. Wood Furniture direct from Factory.

FURNITURE REPAIRING
Fine furniture work. Refinishing, enameling, upholstery. A. Sproul Dunn, 711-15 W. Washington. 21062.
Wood's Furniture Repair Co., 1723 Highland. 579-930. Upholstering, repairing, refinishing. Estimates free.

FURRIERS
Bunger, Matthew, 902 W. 7th. 64032. Remodeling and repairing. Storage.
Dowd, Furrier, Remodeling and Repairing. Room 630, 634 S. Broadway. 11077.
Fiske, F. J., 1st Floor, 324 S. Hope. Tel. 60606. Remodel, repairing, cleaning, dyeing, tanning, fur work.
Klein, John, 309, 310 S. Broadway. 10682. Furs remodeled, designed. Summer rates.

GARAGES
Baker Garage, 735 N. Broadway. Bdwy. 7816. Towing Service. Open all night.
Boyd Street Garage, 310 Boyd st. 11002.
Grand Central Garage, 525 W. 5th. Main 200. Day and night storage.
H. & S. Garage, 1015 S. Vermont. West 7014. Authorized Buick and Ford service.
Robert Garage, 2004 W. Pico. West 5503. Agents for Ford, Gould batteries.

GARDENERS
American Service, Inc., 917 W. 10th. 58182. Lawns, work, lots cleaned.

GARDEN FURNITURE, ETC.
Cement fountains, etc. Miller Stone Co., 918 N. Western ave. Holly 771.
The Garden Co., arbors, garden seats, iron gates, fences, 607 W. Washington. 21418.

GAS STOVES, WHOLESALE
Hamlly & Son, 1332 S. 7th st. "Lorenz" and "Tappan Eclipse" brands.

GEMS—CUT AND UNCUT
Very reasonable prices. Golden State Gem Co., mfg. jewelers, 726 San Pedro.

GLASS MFRS.—DEALERS
John Myrtz Glass Co., 1388 Wall st. Bevelling, windshields, etc. Agents Libbey-Owens-Ford Glass Co., 1328 S. Main. Plate and framed mirrors.
Western Glass Co., 708-710 Ethel-ave. Main Bldg. 64791. Glass cashets.

GROCERIES—WHOLESALE
Carl, Ralph, 226 S. Los Angeles st. Main 2727. 67727.
Italian National Commercial Co., malt, grape juice, importers, 173 N. Spring. 12004.
Lucas, Sperry & Co., wholesale only, cor. 9th & Alameda. 10178—Main 7979.
Vignolo-Biscomino Co., 177 N. Spring. Importers, whls., retail Pico 130—12811.

HALLS
Made-Art Studio Bldg., 229 S. Broadway, 252 S. Hill. Main 6880. 16082.

HARDWOOD FLOORS
Kingsale G. W., Co., 920 N. San Pedro. Bdwy. 1045.
Woodland Lumber Co., 914 S. Main. Main 2446. Lay and finish floors.

HAT AND CAP MFRS.
Los Angeles Hat Co., 721 S. Hill. 60907. Mfgrs. of ladies' hats.

HAY & GRAIN—WHOLESALE
Standard Hay & Grain Co., 120 Macy. Ph. 11317. Hay consignments solicited.

HEATING—GAS, OIL, WATER
Gas floor furnaces. Ward Heater Co., 1814-16 Central ave. Phone Bdwy 6017.
Perfect Gas Radiators, 814 S. Grand ave. 13656 or 12787.
Potter Gas Radiators, 2056 Pasadena ave.
Superio Heater Sales Co., 600 Metropolitan Bldg. 60871; 21222.
Unit Steam Heating & Mfg. Co., magic way. 1611 S. Main. Tel. 21208.

HERBALISTS
Chong-Shay Herb Co., Y. J. Chong and Y. J. Foo, Chinese herbalists, 955 S. Hill.
Foo & Wing Herb Co., Foo, F. Ho, Chinese herbalist. 909 S. Olive. 64601.

HONEY AND BEESWAX
The A. I. Root Company, 1824 E. 18th st. 10188.

HORSES AND MULES
Murphy Horse & Mule Co., 785 Lyon. Main 4063. Teaming contractors.
Watkins, Sam, 609 E. 7th. Pico 417. Livestock auctioneer and dealer.

HOSIERY AND U'WEAR—MEN'S
Tyrrell Mills, 801 S. L. A. st. 62464. Mill 11800 yds. Mfgrs. of underwear.

HOTELS—COMMERC'L, TRANS'T
King Edward, 8th near Main. Room and bath for dollar and half.
Wagner Hotel, 814 S. Hope. Tel. 60606; Bdwy. 6606.

HOTELS—FAMILY AND APT.
Dagmar Apt. Hotel, 940 S. Hope. Tel. Main 6612. Automatic 60580.
Fremont Apts., 542 S. Fremont. Main 6987. Rooms, baths, phone.

HOTELS—TOURIST
Alexandria Hotel, The, 210 W. 5th st. Phone Main 1897; 10332.
Ambassador Hotel, The, 3400 Wilshire. Phone Wilshire 7000.
Hollywood Hotel, 6811 Hollywood Blvd. Holly 4101. Chas. Burke, manager.
Hotel Maryland, E. Colorado st., Pasadena. Fair Oaks 4000.

HOTEL APARTMENT BROKERS
J. H. Baker, 1022 Black Bldg. Ph. 821510.

HOTEL & RESTAURANT EQUIP.
L. C. Smith, 148 N. Spring st. 13927.
Los Angeles Catering, 827 S. Main. 13371. Wholesale crockery glassware and silver ware, also retail.
Rogglend, E. M., 134 N. Spring. 62422. Furnishes restaurants or buys them.

HOUSE MOVERS AND WRECKERS
American House Mov. Co., Lincoln 660. Wants or buys anything to move, buildings moved, raised. Lowest satisfaction guar.
Lyon, J. W. Young, 139 E. 55th. South 1239.
Knickrehm, William C., 307 E. Jefferson. 201885. Brick concrete or frame buildings.
L. L. Brass Mov. Co., 8881 Santa Fe ave. South 4720-J. Houses, vaults, machinery.
Moll Wrecking Co., 175 E. Johnson. St. 411 Moore Arts Bldg. Buys and wrecks old buildings.
Southern Cally. Wrecking Co., new and used bldg. material. 6th and San Pedro.
Watts House Moving Co., 1326 W. Pico. Bdwy. 2128. Scientific moves all buildings.

HOUSES—READY BUILT
Houses, garages, beach cottages. Redlands Building Co., 6610 Santa Fe. Ph. 12243.
Whitney Co., 472 P. Bldg. 61068. Build-ers. Also ready-cut structures.

ICE & REFRIGERATOR MACH'Y
American Ice Machine Co., Pacific Electric Bldg. 821976. Complete refrigerating plants.
Wetzler, W. M., 1230 San Fernando Rd. Lincoln 4000. Refrigerating machines.

IMPORTERS AND EXPORTERS
New Tamate Trading Co., 129 S. San Pedro. Phone 12190.
Transpacific Trading Co., Metropolitan Bldg. Phone 13686.
The Tamatoya Co., 327 S. Second. 62128. Baskets, art goods, China, foodstuffs.
Universal Commerce Syndicate (Incorporated.) Pico Insurance Bldg., Los Angeles. Pico 2434.

IMPORTERS
American Import Co., 241 S. Bdwy. Grass rugs, baskets, Chinese furniture.
Frankel Importing Co. Dress trimmings, beads, girdles, fringes. 415 Douglas Bldg.

INCENSE AND PERFUMES
Garden of Allah, Oriental Incense. La Rue's Perfumes, 3205 Brooklyn. Boyle 5760.

INSURANCE—ALL KINDS
Wren & Van Allen, Inc., 502 Security Bldg. Broadway 1008.

INVESTMENT BOND DEALERS
Merrill-Lynch Co., 210 Van Nuys Bldg. 62879. New York, Chicago and L. A. Ex.

INSURANCE—FIRE AND AUTO
Hoffman, H. V. Abay Co., 128 N. Broadway. Main 1720.
Wehlemann and Kaffke, 739 Citiz. Natl. Bk. Bldg., 5th and Spring. Pico 2179.

INSURANCE—GENERAL
Henderson J. E., (formerly of L. A. Trust 300 Van Nuys Bldg. Bdwy. 4200.

**INSURANC

AL GUIDE

GLENDALE

SIGN CARDS AND POSTERS
D. G. Cowles, 627 S. Brand Blvd., Glendale 1294.

ALHAMBRA
Members of Alhambra Board.

REAL ESTATE, LOANS, INS.
G. P. Baldwin Co., 100 W. Main.
Thomas, Anthem Co., Estab. 1912
Hamm, Industrial Alhambra, Main
Finnin, 1846 E. Main, Phone 1
Best Buys on E. Valley
Fersch & Co., 4 W. Main, Ph.

REAL ESTATE—GENERAL
Hamm, Investments, Inland Empire
W. E. Willis, Mgr., 1138 F.
Phone 890.
Specialty: Residence
E. Mason, 1228 W. Main, Phone
REAL ESTATE—BUSINESS
Blackwelder & Stewart, 111 E.
Phone 501-W. Homes, Ranches, L.
REAL ESTATE—HOME FIN
Specialist Purchase and Sale
Homes. Kathryn A. Brown, Ph.
Palm. 1105-J.
REAL ESTATE SPECIALIST
Geo. M. Hedrick, with Geo. M. Ste
W. Main st., opp. First National.
REAL ESTATE—CITRUS
Lots, Homes, Groves, Walnut Gro
E. A. Nemeth, 816 E. Main, Phone
REAL ESTATE—RANCHES
Chicken Ranches, Suburban H
Ivy & Burke, 127 N. Garfield A.
REAL ESTATE—EXCHANGE
All branches of Real Estate. H
Real Co., 421 W. Main. Phone

REAL ESTATE—SUBDIVIS
Agents Glenwood Mesa Tract
Mount Rough Co., 210 W. Firs
Phone 94.

BANKS
Alhambra Savings and Commerc
Corner First and Main. Capital
Paid in $100,000. Surplus and
$100,000. Phone 1.
First National, corner Main and
Depos. "The Home Bank."

CHIROPRACTORS
The Schools, Chiropractor, Pyth
tation, rooms 15, First Nat. Ban
CABINETMAKERS
Manufacturers of order chairs, p
Cabinet Co., 111 E. Main. Ph.
PIGEONS—BREEDERS
Registered Swiss Mondaine Cou
Kluge, West Alhambra Phone 9
Palm.

REAL ESTATE—GENERAL
Hamm, Investments, Inland Empire
G. C. Bentley, 313 W. Main, Ph.
Best Buys in Alhambra Homes
G. Horn, 2018 W. Main. Phone
REAL ESTATE—ORANGE AN
Homes, Orange and Walnut Gro
Pratt-Davis Co., 126 W. Main.
REAL ESTATE SPECIALI
Alhambra, Pasadena, Arcadia
property. A. H. Smith, Phone
Phone 600-J.

PASADENA

AWN FURNITURE, ETC.
Rugs, draperies, Pullmore pad
Shield ave.

ANT GOODS, ANTIQUES, ET
Curios, Chinese and Japanese
Sun, 60-62 So. Raymond ave.

BUILDERS AND DESIGN
Artistic Homes, Fine Residence
Co., 45 N. Euclid Ave. Colo. 1

BUSINESS COLLEGES
Pratt Business College, 87 East
Phone 1-1-1. Night School by Nat. Assn. of

CHIROPRACTIC COLLEGES
Pasadena College of Chiropract
and clinic. 700 E. Colo. ave.

FLORISTS
Wilfred's Flower Shop, P. 0. 81
Tel. Del. 1007 E. Colorado.

INTERIOR DECORATING
Fine paper-hanging, tinting, pa
822 East Colorado st. Phone

NURSERIES, RARE PLANTS
Colden Rare Plant Gardens, Ro
and Hill ave. Palm 6015.

REAL ESTATE—GENERAL
Bungalows, home property, ins
Elliott, 217 East Colorado.
Exclusive residences and bunga
Realty Co., Colorado and
Homes, Ranches, Loans. Pasa
Co., 1344 E. Colorado.
Homes, Rentals, C. P. Ba
10 E. Los Robles. Colo. 6178.
REAL ESTATE—SUBURBA
Apartments, stores, business
Co., 260 East Colorado. Pas
REAL ESTATE—RESIDENCE
Better to live where you have
Realtor to 1 Raymond. Fair 1
SILVER AND SHEFFIELD
English-threaded plate.

SANATORIUM
Pasadena Health Institute, Ros
and electric baths. Phone
E. Colorado.

TAILORS
Pacific Tailoring Company, Master
suits, riding breeches. 301 E. Colo.
UNIQUE GIFTS
Parchment lamp shades, with or
brackets. Flowers Compo Bldg.
Sheffield.

WIRELESS—RADIO SU
Pasadena Co., 1202 E. Colo. Blvd.
$15. All kinds wireless

LONG BEACH

ORIENTAL ART GOODS
Rare Pongee, Chinese Rugs, Ja
815 Pine. Long Beach 1

REAL ESTATE EXCHANGE
Homes, Farms, Business Property
Realty Co., 126 Pine. Long Beach
Your property to us for sale or
Harry Miller, 142 Pine ave.
REAL ESTATE—OIL INVES
Special Bulletin—Producing Co
Hill—Producing Co. Long Beach
Home 2062.

ation Coupon

mation Department (Los Angeles
d addresses of reliable firms in
re seeking that are not listed on

of reliable firms in the followi

FUNCTION OF ELK IS SEEN

Few Herds of Size Are In Existence

Amount of Settlers Growing Grounds

Must May be Forced to Feed Animals

[SPECIAL CORRESPONDENCE.]

YELLOWSTONE, July 15.—The number of elk remaining in large groups in the United States at the present time is only 41,816, according to the recent survey of the United States Department of Agriculture. Owing to the permanence of the ground game animals, and among the largest and most of all deer, the co-operation and co-ordination of Federal, State and all other interested bodies is needed.

Rangers of the Yellowstone Park maintain the only really safe herds of big game remaining in the United States, and although their number about 25,000, they are a remnant of the great herds which formerly ranged the mountains in California. The Jackson's Hole group, which ranges between the Yellowstone National Park in summer and migrates to Wyoming, suffered greatly from the severe conditions of the winter of 1919-20.

NORTHERN GROUP

The elk in the southern group are forced to summer at high altitudes in the southern part of Yellowstone Park, and in the mountains of the Teton, Bridger, Gallatin and Washakie National Forests. The first heavy snowfalls drive them down to lower levels, where winter range has been reduced and more restricted by the encroachments of settlers. Thousands of cattle and sheep migrate in the spring in the path of the elk migration in the Jackson's Hole winter refuge maintained by the Biological Survey at Wyoming. Winter feeding on this point attracts many elk, and it has been found necessary to maintain a supply of hay for them. This is not recommended, as where natural winter range is sufficient quantity is available.

The principal herds remaining in their native ranges are those of elk, confined to the mountains in Northwest Wyoming and smaller isolated herds in the Pacific Northwest, Orange and Wilson Counties, Cal., and in the mountains of the Owens River Valley. The small area at the lower end of the San Joaquin Valley where it is estimated to be the value of the present United States approximately $4,000,000, is a substantial national asset.

ELK KILLS SELF

Game Found Dead When Family Returns

Special Correspondence to The Times.

ELSINORE, July 23.—Harry Lynch, aged 50 years, of 2740 Cedar street, Long Beach, shot and killed himself while alone in the house this afternoon. He was the owner of his family, who returned from the mountains, the definite time of death is not known, for Nietzsche between 2 and 6 o'clock, but it is thought to have been responsible for the act.

The body was taken to Long Beach this evening, where his wife and family reside. Coroner Jones has been notified.

MOTORIST DRIVER AFTER DEATHS

Man Dies Following Auto Mix Pole

[BY A. P. NIGHT WIRE.]

SAN FRANCISCO, July 23.—Following investigation of the accident here Saturday night in which three persons were killed resulted today in the arrest of Almond Dewar, driver of the car, on a charge of manslaughter.

It is charged that Dewar drove down Corbett avenue hill and in attempting to turn at the foot of the hill his automobile struck a telegraph pole, which was thrown through the car, killing four of the occupants.

SURGERY .. OPENS .. SPEECH .. GATES

Fiesta to Benefit Miracle-Working Hospital

Mary Louise Linn and Dr. Charles G. Stivers

BECAUSE Mary Louise Linn was born with a paralyzed right arm she never has learned to speak.

But she is going to learn.

In the Orthopaedic Hospital-School recently an operation was performed on her arm that will enable her to gesture when the cast has been removed and she has been taught the use of her newly released muscles. With gestures will come speech.

Dr. Charles G. Stivers already has taught her to answer questions with a nod of the head, to utter some of the simple vowel sounds and to attempt short words. And as a mother can interpret the gurgles of her offspring so can Dr. Stivers distinguish between the sounds Mary makes in reply to his questions.

He demonstrated this to a group of members of Victory Post No. 54, American Legion, who visited the hospital-school and made Mary Louise's acquaintance yesterday. The Legion post is to stage a Pioneer Days' fiesta beginning on September 25 for the benefit of the hospital-school. Dr. Stivers and nearly all of the rest of the medical staff of the institution are members of Victory Post.

But Mary Louise is only one of the patients at the hospital-school. There are thirty-five others in the beds there and nearly 700 in the out-patient department. With many applications for admission and no money to pay for the care of more children the hospital-school is badly in need of funds. It has room for expansion, but no cash. It is to raise the needed money that the Legion post plans a city-wide celebration in September, a series of entertainments that is expected to return a profit running into five figures.

FOUR ARE KILLED IN SMASH-UP

Two Children Are Victims in Burning Auto Struck by Street Car

[BY A. P. NIGHT WIRE.]

SAN FRANCISCO, July 23.—Four persons were killed, two of them little children, and five others, three of them children, were fatally burned here tonight when the automobile in which they were riding swerved into a street car, turned over and burst into flames.

The dead are:

Thomas Lynch, San Francisco.
Mary Lynch, wife of Thomas.
Katherine, 5-year-old daughter of Mr. and Mrs. Thomas Lynch.
Phillip, 3, son of Mrs. Bridget Lynch, sister of Thomas.

The burned are:

Mrs. Bridget Lynch, sister-in-law of Thomas Lynch.
John, 6, son of Mrs. Bridget Lynch.
Marie, 4, daughter of Mrs. Bridget Lynch, and twin of Phillip, who was killed.
Mary, 8, daughter of Mr. and Mrs. Thomas Lynch, and twin of Katherine, who was killed.
Katherine Marvin, sister of Mrs. Mary Lynch.
George Schmidt, motorman of the street car, was arrested on a charge of manslaughter. He was released on bail pending investigation by the authorities.

COTTON IS BOOSTED AMONG AUSTRALIANS

BRITISH GOVERNMENT URGES PEOPLE TO ENGAGE IN ITS PRODUCTION

[BY CABLE—EXCLUSIVE DISPATCH.]

SYDNEY, July 23.—A representative of the British government is trying to encourage cotton cultivation in Australia. Speaking at a commercial travelers' dinner in Sydney, he said that cotton was a stable and profitable industry which should attract large numbers of immigrants, and was especially suitable for a small settler, providing quick returns for his investment and labor.

Cotton is of paramount importance in the development of the commonwealth, and the Queensland product is the finest quality, and there are vast regions in New South Wales where it could be grown profitably. If the American and Egyptian crops were short, he said, the Australian crop could surely count on a satisfactory price.

Note is Found Beside Body of Poison Victim

Mrs. Jack McDonald, aged 45 years, was found dead in the residence which she and her husband occupied on the Lakeland ranch, near Elsinore late yesterday. An investigation which immediately followed the discovery of the woman's body failed to establish definitely the cause of her death. Because of the absence of indications of violence officers investigating the case believe that the woman committed suicide by taking poison.

It is reported that the officers found a note which is supposed to have been written by the woman. It is said that this note is addressed to her son who lives at Hemet. The contents of the note have not been disclosed by the officials. The Coroner is expected to investigate the case today.

'Twas Terrible Evening Indeed for Brawleyite

Victor McKeel of Brawley had a lot of hard luck last night. He was wandering through Chinatown, according to his own story, when he was held up near Alameda and Marschasalt streets and relieved of $150 and a watch. Then one of the bandits got mean and shot him in the arm. At the Receiving Hospital, Detective Sergeant Burgess searched his clothes and found a can of opium. McKeel went to jail, pending an investigation by Federal officers.

MOOSE TO INITIATE DOUG AND CHARLIE

Greater Los Angeles Lodge No. 124, Loyal Order of Moose, will initiate a class of more than 100 candidates tonight, among them being Charles Chaplin, Sydney Chaplin, Douglas Fairbanks and Reese Llewellyn as life members.

W. Ward Davies, supervisor of this district, received a telegram from James J. Davis, Secretary of Labor, who is director-general of the Moose order, that at his earnest solicitation Will H. Hays, former Postmaster-General and now motion-picture arbiter, will be present on this occasion to witness this ceremony. Mr. Hays is a life member of the Moose, connected with the Indianapolis lodge.

Dr. Lloyd R. Mace, who was appointed dictator for the term of five years of the Greater Los Angeles Lodge by Director-General Davis, will be in charge of the ceremony. This class which comes into the order tonight is a part of a drive for 10,000 members for this lodge during the coming year.

The degree team of Golden State Lodge No. 29, will put on the work. Large delegations from all the lodges in surrounding towns are expected.

The main object of the order is the maintenance of Mooseheart, where at the present time over 1200 children are being educated and trained for their life work.

KILLER AND VICTIM BURIED SIDE BY SIDE

[BY A. P. NIGHT WIRE.]

REDDING, July 23.—Funeral services for Jeffery Hildreth were held here today. The body was then taken to the Fall River cemetery, where it was interred practically side by side with that of his slayer, Monte P. Rose, who committed suicide shortly after killing Hildreth, and whose body was brought 140 miles over country roads Saturday in order that it might finally lie near that of his former life-long friend.

Jeffery Hildreth was killed last Friday by Rose near Carrville, in a dispute which had its origin in a law suit for $100 over a year ago.

DIFFICULTIES SETTLED

[EXCLUSIVE DISPATCH.]

MEXICO CITY, July 23.—The difficulties between the North American Dredging Company and the government have been arranged. The former, who refused to continue dredging the harbor of Frontera, will resume work tomorrow, the government having made payments and provided for regular payments in the future.

GIRL ARRESTED AFTER HOLD-UP

Asserted Bandit Crew Has Woman in Auto

Her Diary Records Career as Female "Tramp"

Victims Identify Prisoners as Robber Quartet

[EXCLUSIVE DISPATCH.]

EL CENTRO (Cal.) July 23.—"I'm going to San Diego with Casey, Dick and Red. I'll probably get into trouble, but here goes nothing."

Dolly Loud, 19 years of age, wrote this in her diary at Los Angeles on July 20. Today she is in the Imperial County Jail here with L. R. Loud (Casey,) age 24 years, R. R. Williams (Dick,) 19, and Dennis McDaniel (Red,) 20. The three young men are under the charge of committing a series of hold-ups on the San Diego Highway near Jacumba Springs, beginning at 4 a.m. today. It is charged that they obtained $171 in cash and seven watches from as many auto travelers, among whom were Isaac Mayfield, Justice of Peace in El Centro, and his son, Paul.

B. M. Sherwood, one of the men held up, notified the Sheriff's office and El Centro police headquarters as soon as he could reach a telephone. The asserted hold-up party and the girl were intercepted here early in the morning by officers, but they managed to represent themselves convincingly as the wrong party. Dep. Sheriff Huffaker with Deputies Parker, Cummings, Smith, Dayton and Slaughter caught them again at Calexico or more complete information. The cash and watches, with a revolver, were found stuffed under one of the seat linings, it is said. It is supposed the auto was stolen in San Diego, as officers of that county have wired that the four are wanted there on five counts.

At the County Jail this afternoon numerous victims of the hold-up crew readily identified the three men as the hold-ups and the girl as a fourth member of the party. She was dressed in khaki coat and knickerbockers. Under examination this afternoon she denied knowing anything about the robberies, saying she was asleep. The men denied committing the crime. They were on their way to Yuma when arrested, they stated.

The girl says she married Loud in Santa Ana a year ago and gives her former name as Mildred Swope of Riverside, where she says she was born and her mother now lives. In her diary for June 9 is a note dated at Corcoran that she had visited her sisters there, but they "got scared and told her father, who ordered her to leave town in half an hour." She told Don Bitler, assistant district attorney, this afternoon that her father and mother had separated and that her father disliked her because she took her mother's part. The diary contains a history of the girl's wanderings as a tramp from Los Angeles to San Francisco and back again this spring with a companion named Dorothy and later another named Elinor. She notes working in canneries and being frequently broke and hungry on the road. She traveled mostly by rides on passing automobiles.

Accused Bandit Seized for Oil Station Hold-up

Accused of holding up a Standard Oil station at Ninth and Wall streets on March 13, last, Taylor C. Conway was arrested early yesterday morning at his home in a bungalow court, 451 Westminster avenue.

The arrest was made by Deputy Sheriffs Bright and Dewar and Operator A. W. Fitzgerald of the Burns Detective Agency. The officers said they found a cap and an automatic pistol in the suspect's expensive automobile.

Between $700 and $1000 was obtained in the oil-station hold-up, in which G. H. Gray of 982 South Ardmore street and Collector Klein were the victims.

Police Arrest Entertainer as Theft Suspect

Miss Jean Hull, 20 years old, said to be an entertainer, was arrested yesterday by Detectives Warn and Shaffer on a charge of burglary. Miss Hull, according to the detectives, entered the apartment of Mrs. R. L. Gaul, 123 South Bunker Hill street, several days ago, and took clothing and jewelry valued at about $250. This property, the detectives say, they recovered in a room occupied by the girl at 230 South Hill street.

FACTORY GIRL WEDS BOSS

Humble Employee's Beauty Takes Her From Work Bench to Mansion

[EXCLUSIVE DISPATCH.]

ATTLEBORO (Mass.) July 23.—Nettie May Lamond, a factory girl, was married today to the senior partner of the firm for which she was a humble employee. Her husband is Ernest D. Gilmore, wealthy jewelry manufacturer.

The romance was of short duration and began when Gilmore had occasion to visit the department in which Miss Lamond was employed. He noticed her trim figure and facial beauty and asked the foreman to introduce him. The marriage was the culmination of this meeting. Gilmore has been a widower for a year.

BRITAIN FEARS COTTON FAMINE

Spinners See American Crop Absorbed at Home

Prediction is Made That It Will Become Rare

England Trying to Get Her Colonies Interested

[BY CABLE—EXCLUSIVE DISPATCH.]

LONDON, July 23.—King Cotton, according to British experts, is likely to become an unlimited monarch within a very few years, a monarch whom common people will have to worship from a distance. This prediction is due to the fear that the American cotton crop, which constitutes about 60 per cent of the world's production, is reported to be permanently decreasing through the depredations of the boll weevil, and there is no visible supply to take its place.

It is true that raw cotton is comparatively low at 12 to 13 cents, which is about the average prewar value (in 1913 the price rose to over 20 cents a pound and continued there for three years) but the low price of cotton is said to be due entirely to the fact that the world is so poor that it is wearing its old clothes. When the demand for cotton goods increases, as it must if the world begins to regain its health, there is bound to be cotton shortage, and we shall have to turn to wood fiber, jute and coarser materials.

MILLS ARE WORRIED

The Lancashire Spinning and Weaving industry is getting worried as it sees the constant decline of the American crop, its chief source of raw material. It also notes the growth of the spinning and weaving industry in the United States, which consumes an ever growing proportion of the American crop, and threatens within a few years to take it all. In 1909 the American mills consumed 2,518,409 bales of cotton. In 1900 the figure had increased to 3,573,-165 bales. In 1910 the mills took 4,789,953 bales and in 1920 they consumed 6,762,207 bales, or more than half the American crop. In 1916-18 the American consumption was more than 7,000,000 bales, or over 60 per cent of the crop, whereas in 1900 the consumption was only 30 per cent of the crop.

Thus it is evident that if the American cotton crop continues to decrease while the consumption of the American mills continues at its present high figure only a few years intervene before the United States will have no cotton to export. Of the 150,000,000 spindles in the world Great Britain has about 60,-000,000, the United States a little more than 35,000,000.

MORE COTTON URGED

The fear that the American supply will be cut off has caused the British spinning and weaving industry in recent years to turn its attention to cotton growing within the British Empire. There is plenty of good cotton land in the Empire, particularly in Africa, but it has not been developed. A good deal of cotton is grown in India but not much of it is imported by England, as it is mostly a short staple variety, inferior to American cotton, and unsuited for the fine yarns and good quality cloths manufactured in Lanchashire.

Seventeen years ago the British Cotton Growing Association was founded for the purpose of introducing cotton in various parts of the British Empire and encouraging its production. That association has done a great deal of pioneer work but it has not yet succeeded in bringing empire production to a point which promises a growing supply of raw cotton as the American exports diminish. Now that the American crop for this year shows a decided falling off it is evident that there must be a decided increase in the price of cotton goods, and that increase is likely to be permanent, at least for several years, since the demand for cotton is likely to increase rather than decrease, and the world simply is not growing enough raw cotton to supply the demand at the low prices of the past two years.

Three Injured at Barstow in Auto Accident

[BY A. P. NIGHT WIRE.]

BARSTOW (Cal.) July 23.—The wife and two daughters of J. F. Gunthrope, publisher of the Plainview, Neb., News, were seriously injured here today when the automobile in which the four of them were returning from a trip to Oregon and Washington went off a bridge.

The younger daughter, Marjorie, 12 years old, was believed to have suffered fatal injuries.

After emergency treatment, the injured were placed on a train bound for San Bernardino.

POLL SHOWS REPEAL OF DRY LAW FAVORED

MAJORITY ALSO DECLARE FOR SOLDIER BONUS PROPOSITION

[EXCLUSIVE DISPATCH.]

NEW YORK, July 23.—The first 200,000 votes in the prohibition pool of the Literary Digest shows 37 per cent of the voters in favor of "strict enforcement of the Eighteenth Amendment and the Volstead law," and 41 per cent in favor of repealing the prohibition amendment.

A similar poll on the soldiers' bonus shows a switch in favor of the bonus, but with a majority of only 600.

A summary of the poll follows:

Those in favor of strict enforcement of the Eighteenth Amendment and Volstead law, 74,597.

Those in favor of a modification of the Volstead law to permit light wines and beer, 85,151.

Those in favor of repealing the prohibition amendment, 45,646.

"Do you favor a Federal bonus for all soldiers and sailors who were the uniform during the World War?

Yes, 102, 978; no, 102,370.

CYCLIST SETS MARK

[BY CABLE AND ASSOCIATED PRESS.]

PARIS, July 23.—Lambot, a Belgian cyclist, today was declared the victor in the longest bicycle road race on record. The Belgian negotiated a 3351-mile trip around France in 223h. 9m. 54s. actual riding time.

HOOVER PLANS HANDLING COAL

Proposes to Assemble Coal at Vital Points

Will Provide Cars to Haul for Emergencies

Coal Dealers Wire Harding for Inquiry

[BY A. P. NIGHT WIRE.]

WASHINGTON, July 23.—Operators from the coal-producing districts of six States will be asked tomorrow by Secretary Hoover to co-operate with the government and the railroads in a plan to insure distribution of fuel to the carriers and public utilities and to prevent profiteering during the strike emergency.

All angles of Mr. Hoover's scheme were threshed out today at a series of conferences of the Federal agencies involved.

HOOVER'S PLAN

In general, Mr. Hoover's program was understood to contemplate the creation of an emergency machine with a committee composed of a representative from the departments of Commerce, Justice, Interior and the Interstate Commerce Commission, with the Commerce Secretary as chairman, operating through the local committees and the board in the coal-producing district, at the same time fixing by voluntary agreements maximum fair prices. Pooling of coal in the producing district and a distribution of cars under a preferential system to be instituted under the authority of the Interstate Commerce Commission is planned to permit the marshaling of fuel at the most available points for quick shipment to the destinations where most needed.

Representatives of the operators and the railroads are to be drafted into service as administrative aids to the central committee to provide direct contact with those industries.

COAL DISTRIBUTION

Primarily, Mr. Hoover has indicated that insurance of coal in quantities at the railroads is the object of the distribution scheme, with industries producing necessities, public utilities and similar consumers to be taken care of as their needs become imperative.

COAL DEALERS WANT ACTION

[BY A. P. NIGHT WIRE.]

INDIANAPOLIS, July 23.—President Harding was urged to appoint immediately a nonpartison fact-finding tribunal to inquire into the coal situation in a telegram sent him tonight by A. M. Ogle, president of the National Coal Association. The President announced the consideration of such a committee last week.

Such a tribunal, if appointed immediately, could develop within a comparatively short time such facts regarding the coal industry, says the telegram, as "would strengthen your hand in carrying out your program to start the mines in accordance with your proclamation to the governors of the several States involved."

The telegram also suggested the appointment of one miner and one operator as technical advisers, but neither to have a vote or voice in the deliberations of the tribunal.

VOLCANIC ERUPTION IS FEARED

Mexico City Feels Four Tremors and Jourollo Shows Activity

[EXCLUSIVE DISPATCH.]

MEXICO CITY, July 23.—Three earthquakes were felt in San Angel, about seven miles from here, yesterday, and one was felt today, only one of which was felt here. A local observatory proclaimed they were from local causes.

It was reported today that the volcano Jourollo, above San Angel, has shown a sudden activity. Should the volcano vomit lava, it might bury San Angel as it buried cities in ancient Mexican civilization over 5000 years ago.

Buried cities lie under the thick strata of solidified volcanic ashes known as Tepetate stone, underneath San Angel and the surrounding country. Volcanic eruptions in the mountains surrounding the valley of Mexico three times in prehistoric ages buried flourishing Mexican towns. Hence, the news of this volcano activity alarmed the people in San Angel and surrounding towns and villages.

LONG BEACH HAS NEW RECORD

Boasts Smallest Church Congregation; Woman Jail Bird is It

BY A TIMES STAFF CORRESPONDENT.
[EXCLUSIVE DISPATCH.]

LONG BEACH, July 23.—This city today holds the world's record for the smallest church service congregation in the world. The congregation consisted of one lone woman, a prisoner in the women's department at the City Jail.

Salvation Army and Pentecostal Mission workers, who hold services at the city lock-up every Sunday morning, visited the women's jail, unpacked their portable organ and conducted their regular service with the benches occupied by the lonesome prisoner. No portion of the service was skipped on that account, however, and the hymns were sung as fervently and the prayers voiced as earnestly as if there had been a large congregation.

CLASSIFIED RATES
(Effective December 1, 1921.)

Minimum space, 3 lines; estimate 40 average words to each line.

15 cents a line each daily insertion.
25 cents a line each Sunday.
10c daily and 25c Sunday on 6 to 9 consecutive insertions.
15c daily and 25c Sunday on 7 to 29 consecutive insertions.
12½c daily and 25c Sunday on 30 consecutive insertions.

For all classifications except those listed below:

Strictly "Situations Wanted" advertisements, 10c a line daily and Sunday; situation classified, 15c a line for 3 consecutive times; 10c a line for 4 or more times. Advertisements for the following classifications, Personal, Lost and Found, Instruction, Investments and Financial, Business Opportunities, Real Estate, Rooms and Boarding, Miscellaneous Wanted advertising and will be charged for at the general classified rates of 15c a line daily and 25c Sunday, with reductions for consecutive insertions, as quoted above.)

Rates 20c a line daily, and 30c a line Sunday for advertisements under the head of "Special Notices," "Wanted—Male," "Wanted—Female," "Wanted—Boys," "Boys—Learn to Sell Books," "Female Help—Medical," "Agents and Salesmen," "Help Wanted—Male," "Help Wanted—Female," "Help Wanted—Boys," "Help Wanted—Miscellaneous," "Help Wanted—Agents," "Help Wanted—Salesmen," "Help Wanted—Situations

BUSINESS ANNOUNCEM'TS Miscellaneous.

$1— WATCH REPAIRING —$1
Try us and be convinced. Any watch repaired by us $1, and guaranteed for 2 years. All materials sold at wholesale prices.
REDGOLD, 321 S. SPRING ST.

Attorneys and Counselors.

E. S. LONGLEY, LAWYER. Recently Judge Advocate General's Dept., Washington, D. C.; advice free to ex-subs.; pens all courts, quantities cont. cases, co-part. 510 Mason Op. H., 127 N. Broadway. Phone 4688.

C. V. CAPWELL, ATTORNEY.
ADVICE FREE. General practice; private, confidential. 306 WESTERN MUTUAL BLDG., 321 West Third.

ALL legal matters, advice free. 501 DOUGLAS BLDG., 4th & Spring. 60942. Open Mon., Wed. & Fri. eve. 6 to 8. Sun. 11-12.

FREE LEGAL ADVICE—
A. G. REILLY, ATTORNEY.
Suite 406 Western Mutual Life Bldg.

FREE law advice, husband wife, personal injuries. 540 DOUGLAS BLDG., eves. 8-9

W. E. BRINER, Attorney-at-Law. Room 1, Attorney 60824. WILCOX BLDG.

Contractors and Builders.

FREE RENT
How would you like to live in a MODERN BUNGALOW on one side of which will pay the monthly payments, the other side you live in yourself practically RENT FREE? This is precisely what you can do, with an up-to-date double bungalow which is now ready for you.
NORTH WILSHIRE DISTRICT
ON A CORNER LOT.
Just 3 blocks from Western ave. car line, near Ralphs store. Will finance deal on small first payment. This is a real bargain. Call daily 1507 or Holly 3456. D. A. LOTZ, owner, 600 N. Western ave.

$100,000 FUND FOR NEW CONSTRUCTION.
BUILDERS' FINANCE ASSOCIATION will lend all the money on any monthly payments and build a home on your clear lot. Immediate inspection of lot. Sketches and estimates given at once. Free plans. Office open saturday afternoon; evening appointments by phone. 818-19-14 LAUGHLIN BLDG. Phone 58038. Large Construction Financed by Ourselves.

DANIEL B. STONE,
Building Contractor,
Reliable Estimates
on
Apartments
Flats
Courts
and
Dwellings.
First class work only.
Designing and Estimating
Service.
3481 S. BURLINGTON AVE. West 1425.

BUILD NOW—
If You Own a Lot
We will
FURNISH THE MONEY
and build for you.
TERMS LIKE RENT.
Free Plans.
Call and See Us.
THE SCHMITT BUILDERS,
General Contractors.
3039 Stock Exchange Bldg. 210 S. Spring. Phone 61788.

HOW MUCH MONEY MUST I HAVE?
If you have a clear lot valued at $3000, and $50 a month, we will finance and build a 5-room modern bungalow, complete, ready to move in. Shades, sewer connections, etc.
If you have a clear lot valued at $1400 and $20 a month, we will finance and build a 2-room bungalow with a rental value of $25 a month.
STANDARD HOMES.
706 Pacific Electric Bldg. Phone 2290.

CEMENT MEN, ATTENTION!
Specialists in cement work as grave lt. We put a crystal finish smooth as marble on sand, brick-lath, metallic lath, brick, marble finish, tile, pre-cast drain boxes, per cu. yard. Contractors open material ready for delivery. Jacketing manufacturers of Crystal cement. CRYSTAL CEMENT CO. 2241 San Fernando Bldg., 4th and Main sts. 824165.

PLANS, AFTR. RESIDENCES—
DESIGNED, BUILT, FINANCED.
Plans and estimates to customers. Recently furnished. If want to see us, WEBSTER & CHRISTENSEN, 847 Douglas Bldg. Phone 61788.

BUILDING COSTS ARE DOWN—
I can build you a modern 4-room bungalow, $1700; 5-room, $2000; 6-room, $2300. Plans furnished.
C. C. WORSLEY TAYLOR,
481 Black Bldg. Phone 62778.

SAVE MONEY; BE YOUR OWN CONTRACTOR.
Best material discounts. Reliable workmen. Small fee. Guaranteed price. Ver. 8146.
J. BEN VAIL, Practical Builder.
1908 West Shamon.

FIRST-CLASS CARPENTER WANTS WORK ON CONTRACT. NEW WORK OR REMODELING. ANYTHING IN THE PHONE. PRICES RIGHT. SOUTH 4004-M.

SAVE the contractor's profit: do your own building. Plans and specifications and complete material list furnished. Fee reasonable. ROY L. BOOZER, Architectural Draftsman, 8262 Moneta Ave. Jefferson Car. Ver. 298.

WM. A. MANN & CO., present contractors. Let us give you estimates on foundations, sidewalks, floors, driveways, curbs and retaining walls. Satisfaction guaranteed. 707 WILLOT BLDG., 3d & Porter. 822704.

FINANCE 60 TO 100 PER CENT.
Apts., flats, double bungalows and homes. Plans free when I build. LAKEFIELD, 214 Byrne Bldg. Sdwy. 418.

A. B. WEEKS CO., CONTRACTORS—
BUILDERS, ALT RATIONS, ETC.
ST. PAUL BLDG. 6th & Main.
Call 62168. 708 PACIFIC ELEC. BLDG.

LET ME BUILD THAT HOME
WITH A BETTER-BUILT BUNGALOW.
LOWER HOUSE BLDG.
L. C. Peckham, Builder. 8504016.

BUILDER & DESIGNER, WORK ESTIMATED and completed anywhere. Until 9 p. m. Phone Boyle 7192. Office E. 7th and Boyle Ave. W. F. BOOTH.

WHEN ready to build or alterations, let me figure on it. I am in position to save you money. I. BROWN, 2731 W. 15th st. West 6863.

PLANS, SPECIFICATIONS & ENGINEERING.
SPECIAL FOR CONTRACTORS.
REASONABLE PRICES.
A. COMPERT BAILEY, Boyle 6084.

WHEN ready to build or alterations, let me figure on it. I am in position to save you money. I. BROWN, 2731 W. 15th st. West 6863.

Plumbing work, day or contract. Have own tools. L. A. license and know the ordinances. CHESTER Keller & Son.

LET and draw your plans, build your house and save you money by doing honest work. A. FINELL, 1924½ E. Bonnie Brae st.

PLANS AND SPECIFICATIONS—
CHARLES CHARBLE,
419 SAN FERNANDO BLDG. 54282.

PAINTING, DECORATING—
Best Work At Reasonable Prices.
Phone FOURTH 1982.

PLANS DRAWN. REASONABLE RATES. ready-made bungalow plans, $5. 459 SAN FERNANDO BLDG., 412 and 5th.

W. H. RICKER—Carpentering, remodeling, building of all kinds by day or contract. 782627.

CEMENT work, lower prices. Flat work, 4c per sq. ft.; work guaranteed. Any time. 5th RICE & JORDON. Holly 1295.

FARRELL & FARRELL painting and decorating, design and color scheme, up-to-date prices. 1st THOR. 294-083.

LODGE FOUNDERS BUNGALOWS, CLASSES, ALTERATIONS, JOBBING. 554-666.

HARDWOOD floors, sanding, scraping, old floors re-, good wk. reas. 56307.

BUNGALOWS, Plans furnished. BUNGALOWCRAFT, 608 Mission Bldg.

EXCAVATING, grading, concrete work, BOBB COMBS, Phone 804859.

HERSCHY WOOD WORKING FIRM—CLAIM Phone CONDON, Holly 3618.

ALL kinds of cement work done at reasonable prices. Phone 20, 47364.

PAPERHANGING, PAINTING, WHITEWASHING. Reasonable. 2nd 8th. 56696.

PLASTERING CONTRACTORS—
Elson & Moore, West 1297 or Ver. 4500

PAINTING, tinting, paperhanging, first-class, satisfaction guaranteed. BOYLE 1097.

CEMENT work, all kinds; free estimates. Phone WILSHIRE 2278.

PAINTING, paperhanging, tinting, and glazing by reliable workmen. Phone 58-1-J.

A. J. RICHARDS, contractor and builder. 920 S. ARDMORE. Phone 567016.

WALL & MORAN, plastering, all work guaranteed. VER. 4174 or WEST 5351.

FENCES—Cyclone for residence. Quotations work. L. W. BARTER, West 4007.

FLOOR laying, scraping, finishing; old floors renewed. 82563, GIBSON.

PLANS drawn to order. Very reasonable rates. 810 LINDER BLDG. Phone 10878.

CEMENT work all kinds, drives, walks, etc. Repair work, day or contract, PH. 24813.

CEMENT WORK—
FIRST-CLASS.
Phone CONDON, Holly 3618.

Roofing—New and Old.

ROOF PAINTS and stains, all kinds asphalt paints, 90c gal. up; paints and stains in all shades, black, brown and graphite, 50c up; lamp black 25c lb. or in barrel lots, 20c. We will paint your roof for you, see us. BURKHART ROOF PAINT CO., 1200 S. Los Angeles st. Phone Pico 2057.

Florists and Nurseries.

ROSES—EVEN NURSERY—SEDUM.
3425 S. SAN PEDRO. PH. 291852.

Manicuring, Chiropody, Facial and Scalp Treatments.

HAZEL L. MOORE, Pa-Parks, dried, ashy greasy feet relieved, 10-5; Sun. 11-2. Rm. 302 GROSE BLDG., 6th and Spring.

DANDRUFF, scalp ailments cured; hair stops fall. 329 GRANT BLDG., 6th and Spring.

Ladies' Tailoring, Millinery.

PLAIN and fancy dressmaking by the day. CALL 11464.

BUSINESS ANNOUNCEM'TS Miscellaneous.

Patents and Patent Attorneys.

PATENTS PROCURED by a Reliable Patent-Selling Patent Attorney of Long Experience. First-class Work at Sensible Reduced Rate. Expert Advice Free. O. K. TREGO, Room 310, 160 N. Broadway.

SARAND & MILLER, H. Miller, formerly 8 years member Examining Corps U. S. Pat. Office, Hazard's book on patents free. Fifth floor Central Bldg., 262 and Main.

ROBERT W. SMITH, PATENT ATTORNEY. PRELIMINARY ADVICE FREE. MAIN 1516, 615 SEVERANCE BLDG., 6TH-MAIN

PATENT and TRADE-MARK information free. Attorney's fee deferred. MARTIN P. SMITH, 221 Com. Realty Bg. Pico 4464.

Carpenter Cleaners.

CALIFORNIA CESSPOOL CLEANING CO. 1512. Cesspools drainage. WIL. 4007.

ACME CESSPOOL CO. WILSHIRE 8156 Pumping and construction.

EDUCATIONAL— Miscellaneous.

SUMMER SCHOOL—Eight students to a teacher. Student may enter any day for 6 weeks, 3 months, or longer time to raise grades or make up deficiencies. Private high school grade school and tutoring. L. A. COACHING SCHOOL, 730 S. Grand. 10680.

SUMMER SCHOOLS. Day and eve. Depts: High school, commercial, college, prep., etc., drafting, chemistry, mining, electrical, mathematics, commercial, shorthand, gilsh for foreigners, etc. Low tuition. Swimming and gym. Enroll now. Y.M.C.A. SCHOOL, 5th and Hope. 60271.

ARCHITECTURE, Engineering, Drafting, Math., Surveying, Reinforced Concrete, etc. Taught by experts. Mon., Wed., Fri. eves. 7 to 9. 811 Pac. Finance Bldg. 822804.

WANTED—Pupils in English, Spanish and math. by experienced teacher. WIL. 614.

Musical and Dramatic.

JOSEPH NEVLIN WHYBARK, teacher of singing in all branches with opportunities; free voice trial by appt. will tell you frankly if it is worth your while to study. Tuition reasonable. 601-22 Wilcox Ave. Bldg. 730 S. Grand. Phone 24142.

DO YOU SING? At clubs, entertainments, etc.? If so, I will say you to sing wherever you sing or, Cal. at Room 2, 2nd floor of the Penn. Address R. box 87, TIMES OFFICE.

Dancing.

PRIVATE dancing lessons by young lady, $1. Satisfaction guaranteed. DORY.

PRIVATE DANCING LESSONS BY YOUNG LADY. WILSHIRE 3062.

WANTED—HELP— Male.

Miscellaneous.

WANTED—

RAILROAD MACHINISTS
BLACKSMITHS
SHEET METAL WORKERS
COPPERSMITHS
BOILERMAKERS
ELECTRICIANS
PIPEFITTERS
TINNERS
CAR REPAIRERS
ARMATURE WINDERS
LINEMEN BOUNDERS

ALL CLASSES UNDER STRIKE CONDITIONS. PROVISIONS HAVE BEEN MADE FOR THE PLURAL PROTECTION OF ALL THE NEW EMPLOYEES, SAME AS OLD EMPLOYEES WHO HAVE REMAINED LOYAL AT WORK.

APPLICANTS SHOULD APPLY AT SOUTHERN PACIFIC EMPLOYMENT BUREAU, 65 MARKET ST., SAN FRANCISCO, OR ANY OF THE FOLLOWING OFFICES: SUPERINTENDENT (3RD STREET STATION,) SAN FRANCISCO; OAKLAND PIER, SACRAMENTO, STOCKTON, DUNSMUIR, BAKERSFIELD, LOS ANGELES, ASSISTANT SUPERINTENDENTS, SPARKS, NEVADA, AND ROSEBURG, OREGON. SUPERINTENDENT MOTIVE POWER, SACRAMENTO AND LOS ANGELES; ALSO APPLY 202 P. E. BLDG., L. A.

J. H. DYER,
GENERAL MANAGER.
SOUTHERN PACIFIC CO.

WANTED—AUTO MEN—

Everywhere in California rate men are wanted. Trained mechanics, chauffeurs, battery expert, machine shop foreman, garage manager, etc., anywhere. Until 9 p. m. teach you the business quickly and easily in our big training shops. No previous experience necessary. Any one of average intelligence can qualify. Low cost of tuition. Call any day for personal interview, or write for FREE 72-page illustrated book of facts. Explains our guaranteed employment service.
NATIONAL AUTOMOTIVE SCHOOL,
809 S. Figueroa. Phone 53401. (Inst. ad.)

WANTED—
TYPEWRITER SALESMEN WANTED.

TYPEWRITER REPAIRMEN WANTED.

Splendid opportunity for right party. Only A-1 men need apply. Must have experience. Application treated confidential.

WILLIAMS TYPEWRITER EXCHANGE,
502 Second st., San Diego.

WANTED—Man who knows automobile parts and accessories and who can qualify himself to go with the largest concern in the line who has a complete stock record system. We want an energetic man with experience and ability to handle the detail of work as well as an energetic man with experience as a salesman. State age, experience and present salary in first letter. Address A. box 1, TIMES OFFICE.

WANTED—Can use one or two good men that have cars; experience not essential; very good future. Call at Factory after 9 week days. 2426½ E. 8779, rear Santa Fe ave.

WANTED—Man wanted, first here gets the job. Can average $50 per week. Applicants see manager, at room 222, at 326 S. BROADWAY.

WANTED—Have position open for bright young man; job will last until Christmas. Call 948 SAN FERNANDO BLDG., 4th and Main.

WANTED—Man with furniture experience for delivery. Must give good references. CAPITAL FURNITURE CO., 142 North Spring.

WANTED—Young man for our advertising dept. Steady work. $250 salary to start. Experience unnecessary. 212, 326 SOUTH BROADWAY.

WANTED—Young man with wheel for collecting. No selling or soliciting. Must have good references. Call at room 1142 S. Olive st. Salary to start $25-30 per week as soon as can make good. Apply 10-11 a.m. 432 WILCOX BLDG.

WANTED—Are you doing any home study? No? Then you are losing money daily. $50 comes to some from us. Free catalogue. INTERNATIONAL CORRESPONDENCE SCHOOLS, 320 Bass Bldg., 219 W. 7th st. Phone 62705. (Inst. course advt.)

WANTED—Combination book-keeper and stenographer for automobile sales business. Must be familiar with automobile insurance contracts and have some sales ability. A good salary for the right man. Apply MR. MILLER, 220 W. 7th st.

WANTED—Butler in private family. Must be competent, experienced and have references. 2260 NORTH FAIR OAKS AVE., Altadena. Pair Oaks 4410.

WANTED—Colored man cook. Adult. 5544 WILSHIRE BLVD. 507284.

Store and Office.

WANTED—OFFICE AND EXECUTIVE.
Young beginner, $100; mdse. and prod. asst. $150; beginner sales, $75; file order clerk, $100; collr., beginner, $100; wholesale, $110; cyrist, $80; stenog. pub. corp., clerk, $100; control bkpr., $125; N.E. bkpr., $100; credit interviewer, open in mgr., $40 wk.; Straus corp. wants 2 jrs., $110; factory cost, $95; sales mail-order corr., open; adjust., mdse., merchandising.
STOCKHOLDERS, R.R. beach, $120; freight, $135; real estate, $100; ranch, $75 and bd.
BOYS, several for office, $20-$25.
BANKS, Burr bkpr., $100; longhand, $125; teller, $125-$150; adding mch. asst., $100; cash., $125; bkprs., $75; gen. sec., $100-$125.
TECH., draftsmen, archit. eng., jr., mech., steel fabrication, const., bldg., chainmen.
H.R. exercise, open; statistical cl. stat. cl., various calls, AAR accts., compt. oper., boys, mach. billers, interline.
STORES, books, mng., $100; packer, $90; rug sales, 2 mgrs., gen. men, north and country, hwrs., paint, glass expert, ready-to-wear charge, ice cream mach.-ops, etc., commissary sales, Spanish-speaking open.
ORGANIZATION BUILDERS' EMP. AGCY., 606 Central Bldg., 6th and Main st.

WANTED—

SALESMEN
AT
BULLOCK'S,
EXPERIENCED IN
YARDAGE SECTION,
INCLUDING
DRESS GOODS,
SILKS,
DOMESTICS,
LINENS
BEDDING.
BULLOCK'S EMPLOYMENT OFFICE.

WANTED—Secretary to manager of construction by large contracting firm. Must be experienced in construction work, and under thirty years of age. Permanent position for right man. State salary and experience. Give full particulars. Address N, box 160, TIMES OFFICE.

WANTED—Young man with wheel for collecting. No selling or soliciting. Must have good references. Call at room 1142 S. Olive st. Salary to start $25-30 per week as soon as can make good. Apply 10-11 a.m. 432 WILCOX BLDG.

WANTED—Are you doing any home study? No? Then you are losing money daily. $50 comes to some from us. Free catalogue. INTERNATIONAL CORRESPONDENCE SCHOOLS, 320 Bass Bldg., 219 W. 7th st. Phone 62705. (Inst. course advt.)

WANTED—Combination book-keeper and stenographer for automobile sales business. Must be familiar with automobile insurance contracts and have some sales ability. A good salary for the right man. Apply MR. MILLER, 220 W. 7th st.

WANTED—Butler in private family. Must be competent, experienced and have references. 2260 NORTH FAIR OAKS AVE., Altadena. Pair Oaks 4410.

WANTED—Colored man cook. Adult. 5544 WILSHIRE BLVD. 507284.

Store and Office.

WANTED—OFFICE AND EXECUTIVE.
Young beginner, $100; mdse. and prod. asst. $150; beginner sales, $75; file order clerk, $100; collr., beginner, $100; wholesale, $110; cyrist, $80; stenog. pub. corp., clerk, $100; control bkpr., $125; N.E. bkpr., $100; credit interviewer, open in mgr., $40 wk.; Straus corp. wants 2 jrs., $110; factory cost, $95; sales mail-order corr., open; adjust., mdse., merchandising.
STOCKHOLDERS, R.R. beach, $120; freight, $135; real estate, $100; ranch, $75 and bd.
BOYS, several for office, $20-$25.
BANKS, Burr bkpr., $100; longhand, $125; teller, $125-$150; adding mch. asst., $100; cash., $125; bkprs., $75; gen. sec., $100-$125.
TECH., draftsmen, archit. eng., jr., mech., steel fabrication, const., bldg., chainmen.
H.R. exercise, open; statistical cl. stat. cl., various calls, AAR accts., compt. oper., boys, mach. billers, interline.
STORES, books, mng., $100; packer, $90; rug sales, 2 mgrs., gen. men, north and country, hwrs., paint, glass expert, ready-to-wear charge, ice cream mach.-ops, etc., commissary sales, Spanish-speaking open.
ORGANIZATION BUILDERS' EMP. AGCY., 606 Central Bldg., 6th and Main st.

WANTED—

SALESMEN
AT
BULLOCK'S,
EXPERIENCED IN
YARDAGE SECTION,
INCLUDING
DRESS GOODS,
SILKS,
DOMESTICS,
LINENS
BEDDING.
BULLOCK'S EMPLOYMENT OFFICE.

WANTED—MEN OF THE FOLLOWING CRAFTS TO TAKE PLACES OF MEN NOW ON STRIKE:

MACHINISTS
BOILERMAKERS
ELECTRICIANS
SHEET-METAL WORKERS
PIPE FITTERS
TINNERS
COPPERSMITHS
CAR INSPECTORS
CAR CARPENTERS
CAR TRUCKMEN
AND HELPERS OF ALL CRAFTS.

APPLY TO OFFICE OF
SUPT. OF MOTIVE POWER,
1404 EAST FOURTH STREET,
LOS ANGELES,
LOS ANGELES AND SALT LAKE
RAILROAD COMPANY.
W. H. COMSTOCK,
GENERAL MANAGER.

WANTED—
MEN OF GOOD CHARACTER AND HABITS TO JOIN THE CALIFORNIA NATIONAL GUARD. SUMMER ENCAMPMENT AT MONTEREY FROM JULY 24TH TO AUG. 5TH. BOTH FEDERAL AND STATE PAY WHILE IN CAMP. 237 STORY BLDG., OR STATE ARMORY, EXPOSITION PARK.

WANTED—
Are you employed? Do you wish to increase your present income $10 or more dollars each week? You can do so by working for us in your spare time.
SEE MANAGER ANY EVENING
7 to 9 p. m., at 1116 Marsh-Strong Bldg.

WANTED—MAN AMBITIOUS for ACCOUNTING and auditing; must have taken certified public accountant's examination; already work now; exceptional opportunity; salary commensurate with ability to work. Address Accountant, box 1, TIMES OFFICE.

WANTED—3 bkbrs., $11 day; 2 plasterers, $12 day; lather, $11 day; shingler, $1.50 per hr.; 2 plumbers, $9 day; bed carpenter, $9 day; superintendent, $11 day; floor layer, fore and north labor lumber. MURRAY & READY EMPLOYMENT CO., 110 E. 2ND ST.

WANTED—Butler, married, no children, $80 month; gardener-chauffeur, $80 month; 2 maids, $60 month; 4 in family; references. Call 1 to 3 p.m. 1000 S. ALVARADO.

WANTED—Young man with wheel for collecting. No selling or soliciting. Must have good references. Call at room 1142 S. Olive st. Salary to start $25-30 per week as soon as can make good. Apply 10-11 a.m. 432 WILCOX BLDG.

WANTED—Are you doing any home study? No? Then you are losing money daily. $50 comes to some from us. Free catalogue. INTERNATIONAL CORRESPONDENCE SCHOOLS, 320 Bass Bldg., 219 W. 7th st. Phone 62705. (Inst. course advt.)

WANTED—Combination book-keeper and stenographer for automobile sales business. Must be familiar with automobile insurance contracts and have some sales ability. A good salary for the right man. Apply MR. MILLER, 220 W. 7th st.

WANTED—Butler in private family. Must be competent, experienced and have references. 2260 NORTH FAIR OAKS AVE., Altadena. Pair Oaks 4410.

WANTED—Colored man cook. Adult. 5544 WILSHIRE BLVD. 507284.

Store and Office.

WANTED—OFFICE AND EXECUTIVE.
Young beginner, $100; mdse. and prod. asst. $150; beginner sales, $75; file order clerk, $100; collr., beginner, $100; wholesale, $110; cyrist, $80; stenog. pub. corp., clerk, $100; control bkpr., $125; N.E. bkpr., $100; credit interviewer, open in mgr., $40 wk.; Straus corp. wants 2 jrs., $110; factory cost, $95; sales mail-order corr., open; adjust., mdse., merchandising.
STOCKHOLDERS, R.R. beach, $120; freight, $135; real estate, $100; ranch, $75 and bd.
BOYS, several for office, $20-$25.
BANKS, Burr bkpr., $100; longhand, $125; teller, $125-$150; adding mch. asst., $100; cash., $125; bkprs., $75; gen. sec., $100-$125.
TECH., draftsmen, archit. eng., jr., mech., steel fabrication, const., bldg., chainmen.
H.R. exercise, open; statistical cl. stat. cl., various calls, AAR accts., compt. oper., boys, mach. billers, interline.
STORES, books, mng., $100; packer, $90; rug sales, 2 mgrs., gen. men, north and country, hwrs., paint, glass expert, ready-to-wear charge, ice cream mach.-ops, etc., commissary sales, Spanish-speaking open.
ORGANIZATION BUILDERS' EMP. AGCY., 606 Central Bldg., 6th and Main st.

WANTED—

SALESMEN
AT
BULLOCK'S,
EXPERIENCED IN
YARDAGE SECTION,
INCLUDING
DRESS GOODS,
SILKS,
DOMESTICS,
LINENS
BEDDING.
BULLOCK'S EMPLOYMENT OFFICE.

WANTED—Secretary to manager of construction by large contracting firm. Must be experienced in construction work, and under thirty years of age. Permanent position for right man. State salary and experience. Give full particulars. Address N, box 160, TIMES OFFICE.

WANTED—Young man with wheel for collecting. No selling or soliciting. Must have good references. Call at room 1142 S. Olive st. Salary to start $25-30 per week as soon as can make good. Apply 10-11 a.m. 432 WILCOX BLDG.

WANTED—Are you doing any home study? No? Then you are losing money daily. $50 comes to some from us. Free catalogue. INTERNATIONAL CORRESPONDENCE SCHOOLS, 320 Bass Bldg., 219 W. 7th st. Phone 62705. (Inst. course advt.)

WANTED—Combination book-keeper and stenographer for automobile sales business. Must be familiar with automobile insurance contracts and have some sales ability. A good salary for the right man. Apply MR. MILLER, 220 W. 7th st.

WANTED—Butler in private family. Must be competent, experienced and have references. 2260 NORTH FAIR OAKS AVE., Altadena. Pair Oaks 4410.

WANTED—Colored man cook. Adult. 5544 WILSHIRE BLVD. 507284.

WANTED—HELP— Male.

Store and Office.

WANTED—

EXPERIENCED
SILK
SALESMEN,
AT
BULLOCK'S.
APPLY EMPLOYMENT OFFICE.

WANTED—Experienced accountant. Party with bond house experience preferred. Good future for right man. Address G, box 374, TIMES BRANCH.

WANTED—Drug clerk, for country, an opportunity for advancement if you meet requirements. Ref. required. Address N, box 267, TIMES OFFICE.

Salesmen and Solicitors.

WANTED—

SECURITY SALESMAN.

If you are a real salesman and a business-getter and can handle a high-class, seasoned, dividend-paying security, backed by bank and local references, call at 528 STOCK EXCHANGE BLDG., between 10 and 12 a.m.

WANTED—SALESMAN.
Three salesmen, $5 to $5, to handle cut line in choice Southern Cal. territory, both city and country. This is an exceptional opportunity for several clear-cut men to connect permanently with one of the largest and richest houses in the country, manufacturing the finest and best balanced line of high-class specialty and direct-by-mail advertising. Apply Monday morning between 8:30 and 11, Room 500, WASHINGTON BLDG. Mr. Brown.

WANTED—STOCK SALESMAN—
WE ARE OPENING LOS ANGELES OFFICES CAN USE IMMEDIATELY 5 MEN ON LINE THAT HAS PAID 22 PER CENT IN THE PAST 7 MONTHS. APPLY 508 C. C. CHAPMAN BLDG. ASK FOR MR. PERKINS.

WANTED—SALESMEN.
SUBDIVISION DEPARTMENT OF ONE OF THE OLDEST AND LARGEST REALTY OFFICES IN THE CITY CAN USE A FEW MORE LIVE-WIRE SALESMEN WHO ARE LOOKING FOR A DESIRABLE PERMANENT CONNECTION. GOOD LEADS FURNISHED AS WELL AS TRACT DAY. OWNERSHIP OF AUTO ADVANTAGEOUS, BUT NOT ABSOLUTELY ESSENTIAL. SEE S. P. LEY, SALES MANAGER, ROBERT MARSH & CO., 200 MARSH-STRONG BLDG.

WANTED—3 NEWSPAPER SOLICITORS, SALARY AND COMMISSION. APPLY TO J. CIRCULATION DEPT., TIMES. SECOND FLOOR TIMES BLDG., BDWY. AND FIRST.

WANTED—SALESMEN
We have choice openings for several character, industrial stock salesmen to represent fast-growing, dividend-paying banking corporation, organization $1,000,000. Attractive proposition.
502 MERCHANTS-STRONG BUILDING.

WANTED—Men to sell 5c& real estate co-operative loan contracts. Pioneer co. on coast. Strong directory. Splendid contract containing many beneficial features. Appeals to investor as well as borrower. Liberal advertising and co-operation furnished; commission, permits and bonds required. Apply ARTHUR S. BRUCE, district representative Calif Finance and Housing Co., 1001 Lowe's State Bldg.

WANTED—SALESMEN
of ability; should make at least $1000 monthly; are you making that now? If not, and you want to see good times again, note the new organization of the
WESTERN MUTUAL FINANCE CO.,
622 Pantie Bldg., Los Angeles.

WANTED— WE HAVE AN EXCELLENT OPPORTUNITY
For 6 Branch Managers of a new all-lot subdivision. Only men of exceptional ability need apply.
CONTINENTAL SECURITY INV. CO.,
611-615 Homer C. Laughlin Bldg. Ask for Mr. Hoopes, between 9 and 10 a.m.

WANTED—AUTO ACCESSORY SALESMAN
A few first-class specialty or auto accessory men to sell new Ford accessory. This article is medium priced and practically sells on sight; we will give you liberal proposition to that you can make good money. Can work all time or part time, or spare at sideline. Call 10 to 4. H. H. H. Co. 619 WEST 10TH.

WANTED—Specialty man to sell a wonderful novelty to automobile owners. This is something absolutely new and sells on sight. You can make big money on this proposition. Drawing account and commission. Investigate this. Live men only. Have some good leads to men who are brighteners, plumbers, $8 a day. Call today. See MR. PORTER, 9 to 11 a.m., 445½ Sunset Blvd.

WANTED—
HIGH-CLASS BELTING,
PACKING AND HOSE SALESMAN
for city trade, permanent employment and good salary for right party. State experience, age, salary expected, also give references. Address F, box 150, TIMES BRANCH.

WANTED—Salesman—a gentlemanly high-grade man accustomed to meeting worthwhile clientele who invest in our real estate bonds, netting sales better than $600 per month. Such a man is invited to confer with us on this splendid proposition. THE NEW REALTY CO., 1602 Sunset. 578-747.

WANTED—STOCK SALESMAN FOR SMALL ISSUE OF RAPIDLY GROWING DIVIDEND PAYING INDUSTRIAL COMPANY. GOOD OPPORTUNITY FOR AGGRESSIVE REPRESENTATIVE PROPOSITION. APPLY BETWEEN 9 AND 12 AT 913 STORY BLDG.

WANTED—WOOLENS & TRIMMINGS.
Salesman record follow with experience in this line will find an opportunity here selling for large wholesale house. Give particulars regarding age, experience, salary, etc., also phone number. Address G, box 482, TIMES BRANCH.

WANTED—Salesman, have you a car? If so, we have big proposition for you under new reduced price plan for the best automobile accessory on the market? Leads furnished; big profits. Call 1142 S. Olive st. MaLaren Auto Supply Co.

WANTED—LIFE INSURANCE MEN
OLD-LINE COMPANY, JUST ENTERING STATE OFFERS REMARKABLE CONTRACT AND TERRITORY. EXCEPTIONAL OPPORTUNITY FOR ADVANCEMENT. 1234 LOEW'S STATE BLDG.

WANTED—Salesman to work with owner, sell the American Magazine to clubs. Only Pro orders pay; pays $30 1st week. If you are afraid of work, stay away. See MR. WALLACE, 701 Crocker Bldg.

WANTED—Salesmen, live wires, for one of the best oil propositions that was ever put on the market; we have holdings in Santa Fe Springs and Signal Hill; men with cars or without call and have a talk with Hardy, 404 Mortgage Guaranty Bldg., 626 S. Spring.

WANTED—Man to secure membership in high-grade civic institution. Must have good appearance and self-confidence. Previous experience preferred, but not necessary. Compensation very remunerative; state references. Address F, box 307, TIMES BRANCH.

WANTED — District sales managers for Southern California towns to sell local real estate bonds; only agencies considered for our property. Big money making opportunity. See MR. SULLIVAN, Room 724 Loew's State Building.

WANTED—Sons and ladies; project on the Coast Millions of dollars to be spent in industrial and civic improvements. $5000 per month easily; certified guarantee; stocks and real estate. Permanent. Apply Sales Manager, 306-7 FERGUSON BLDG.

WANTED—Salesman, four live workers for office work, no selling; must be neat, clean-cut and of good address; $150 per week and more than $1000 per month; samples to carry, nothing to buy; no full season. 405 I. W. HELLMAN BLDG.

WANTED—SALESMEN FOR NEW LOT SUBDIVISION. WE HAVE THE MOST ATTRACTIVE SALES PROPOSITION OPEN TODAY AND WILL PAY REAL SALES-MEN $1000 PER MONTH. 317 DOUGLAS BLDG. OFFICE OPEN UNTIL 9 P.M.

WANTED—Two thoroughly competent used car salesmen. Don't apply unless you are a producer. We want results. Good opportunity for live man. H. J. WURSTBURGER, Used Car Dept., 11th and Hope.

WANTED—Salesman to sell Hudson & Essex cars on 5 per cent basis; must be able to finance demonstrator. Mr. Bogus, 5450 HOLLYWOOD BLVD.

WANTED—Salesman. Must have own car. We furnish listings and prospects. Chance to make $300 month and up. No investment req. Apply 8700 S. VERMONT AVE.

WANTED—An active man who has had previous experience as a salesman. Apply ROOM 2, at 656 S. Broadway, 3rd floor.

WANTED—Stock and bond salesmen and saleswomen for meritorious proposition. Address O, box 896, TIMES BRANCH.

WANTED—Salesman with car to start work at once. Call factory office, 1235 S. HILL ST.

WANTED—Salesman to call on hotel, restaurants, dairies, steamship cos., etc. Good pay. Woe Chemical Co., 1182 W. 16th st.

WANTED—Agents to sell automobile accessories; big commission. Liberal proposition. Call 1247 S. FIGUEROA, upstairs.

WANTED—A experienced awning salesman. Call 6800 PARAMOUNT AVE.

WANTED—HELP— Male.

Salesmen and Solicitors.

WANTED—

10 HIGH-CLASS
OIL SALESMEN,
WITH OR WITHOUT CARS,
FOR
HIGH-CLASS
OIL PROPOSITION
AT
SANTA FE SPRINGS.
A PROPOSITION GIVING THE PURCHASER A REAL RUN FOR HIS MONEY.
LEADS FURNISHED.
APPLY
816 CHAPMAN BLDG.

WANTED—

OIL OPERATOR WISHES TO MEET A FEW WELL RECOMMENDED STOCK SALESMEN WHO CAN BACK UP A DIGNIFIED PUBLICITY CAMPAIGN OF A LARGE OIL COMPANY OFFERING GUARANTEED PREFERRED TO UNITS. COMPANY HAS PRODUCTION, ANOTHER WELL DRILLING AND CONTRACT AND BOND UP FOR DRILLING THIRD WELL. LEADS WILL BE FURNISHED TO THOSE WHO CAN QUALIFY. REFERENCES REQUIRED AND SALESMEN WITH AUTOMOBILES WILL HAVE FIRST PREFERENCE. SEE MR. BURKE, EL PASO PACIFIC OIL SYNDICATE, 926 STOCK EXCHANGE BLDG., LOS ANGELES, CAL. TELEPHONE PICO 6108.

WANTED—High-class automobile salesman for Chevrolet line in Santa Barbara. Unusual opportunity for man who will apply himself to work. Apply VICTOR C. F. HARLOW, 418 State st., Santa Barbara, Cal.

WANTED—SOLICITORS.
Experience unnecessary. High-class business. No selling. Big money-making proposition.
REGALIA & YESKLICH,
1120 Merchants Nat. Bank Bldg.

WANTED—Salesman, mercantile, permanent; willing start at about $30; but determined to earn $50 to $100. Exceptional advancement opportunity. International organization. Call 4 to 6 and 7-9 p.m. 815 UNION LEAGUE BLDG. 2nd & Hill.

WANTED—Salesmen for permanent work. This is a chance for real men to connect with a real job. Bonus paid for length of service and volume of business. See MR. SULLIVAN, 724 Loew's State Bldg.

WANTED — 3 HIGH-CLASS SALESMEN. GOOD MONEY MAKING PROPOSITION FOR CITY AND SURROUNDING TERRITORIES. APPLY ELECTRO CO., INC., 1007 W. NINTH ST.

WANTED—Salesman calling on millinery trade to handle an exclusive line of fast-selling millinery novelties, either as a sideline or exclusively. Call 1082 MIRA AVE., or phone Wilshire 3196.

WANTED—Bier opening for district mgr. and ins. solicitors; legal reserve, fraternal order, life and disability insur. Good contract. 619 LOEW STATE BLDG.

WANTED—Salesmen. Men who can present the highest class proposition in the State. All leads furnished. Masons preferred. MR. PORTER, 764 P. E. Bldg.

WANTED—Stock salesman for live, growing oil company. Liberal commission. See MR. LEAKE, 622 Chapman Bldg., 8th and Broadway.

WANTED—Salesman, an experienced candy salesman. Write giving references or apply in person to HER DAVIS CO., 502-506 Seventh street, San Diego, Cal.

WANTED—Stock salesmen for issue in rapidly growing company; producers only. 5411 HOLLYWOOD BLVD. Room 215.

WANTED—Specialty salesmen. Handle copyrighted novelty. Apply 0613 HOLLYWOOD BLVD., between 9 and 12 a.m.

WANTED — Advertising salesman special edition work. Address R, box 102, TIMES OFFICE.

WANTED—Young man to sell electrical appliances; experience unnecessary. ILLINOIS ELECTRIC CO. 201 S. L. A. st

WANTED—HELP—Male and Female.

Miscellaneous

WANTED—Cook and helper in school for boys; experienced; salary to start $100 per month. Apply 1000 S. FIGUEROA ST.

TO LET—HOUSES—Furnished.

West and Northwest

TO LET—Near Western ave. business center, 5-room, unfurnished house; 2 large rooms; $15. Inquire 1 block south. $125. BEAUTIFUL WINDSOR SQUARE. Palatial, unfurnished home, 10 rooms; 4 baths, 3 bedrooms; extensive grounds. Call 567944.

BUSH & RICE, 323 S. Western.

TO LET—Residence, 4 bedrooms, 2 baths; large living room; newly painted; 1 block south Wilshire. Beauty immediately. Rental Dept.

GILBERT S. WRIGHT
Wright-Callender Bldg. 405 S. Hill St.
971-168

TO LET—SPECIAL BARGAIN AT $40. NEW BUNGALOWS COURT AT 4 rooms each; 2 bedrooms, N.E. cor. 107TH AND HOOVER ST.
KELLS & GRANT, Wils. 168. WILSHIRE BLVD. AT WESTERN AVE.

TO LET—Very attractive 4-room bungalow, newly decorated, white hollow tile, in beautiful grounds; $26 E. Carondelet st. near Westlake Park. Partly furnished, telephone and garage. Pico 970, res. 565-[illegible]

TO LET—Two new 4-room bungalows, reasonable, tile bath and sink, hard-wood floors, gas ranges, refrigerators, Hi-lines fixtures. Owner on premises from 10 to 4. Sunday from 2 to 5. 1256 and 58 3RD AVE. Wilshire 3310.

TO LET—5-room, modern dwelling, all conveniences. Breakfast nook, hardwood floors, 2 large bedrooms, ample closet and garage. $400 YORK BLVD. 15361.

TO LET—Handsome 6-rm residence in So. Pasadena. All hardwood. Furnace. Orange trees nicely manicured. 881 1940 Avenue. DON AVE. Marguerite Station. Wil. 5188.

TO LET—Cozy st., 310 unfurn. new 4-room cottage; tile sink, tile bath, gas range, hardwood floors, ideal home; no children. Inquire 2016 SAN FERNANDO BLDG.

TO LET—5-rm.

MISCELLANEOUS—
For Sale.

Jewelry, Diamonds.

FOR SALE—Lady's diamond ring; sacrifice. PHONE 58111.

Cameras, Accessories, Supplies.

FOR SALE—Reproscope; $25 ft. PIGUEROA.

Lumber, Building Materials.

FOR SALE—1x6 and 1x8 select O.P. fir, $50 per M.; 1x6 and 1x8 fir, $30 per M.; 1x6 and 1x8 redwood, $35 per M. Low prices with high quality. Ignore cheap bids; we are reliable. We deliver anywhere. BARKELEW YARD, 7041 S. Western Ave.

FOR SALE—Have thirty cars of lumber. Inquire 8:30 a.m. Monday, 8:30; ridge, 8:30; 2x4, 8:30; 1x6, 8:30; 1x8, 8:30; we are last. Cheaper, quicker. 600 MACY. 12852

Flowers, Trees, Plants.

FOR SALE—
NURSERY STOCK
SELLING OUT WESTWOOD AVE. NURSERY
WESTERN AVE. & SANTA MONICA

Flowers, Pets.

FOR SALE—20 RE MOVED.
811 W. 37th st. 6 rooms.
922 Francisco st. 6 rooms.
926 Francisco st. 6 rooms.
5437 Harcourt pl. 6 rooms.
The above are modern bungalows and splendid buys. Phone 63884.

FOR SALE—
Phones to be Moved.
1 5-room bungalow at 1020 S. Hill st.
1 5-room bungalow at 1028 S. Hill st.
MOVED, etc. FRANK TAINTOR, 10611.

WANTED—

WANTED—BOOKS! BOOKS!
Highest prices paid for Books, libraries or small lots. Call or write. PRESTON'S BOOK STORE, 214 "Best Prices Paid in Books."

WANTED—
BOOKS! BOOKS! WANTED
Cash paid, any books, magazines, rare and standard books. PRESTON'S BOOK STORE, 214 W. 6th st.

WANTED—
BOOKS! BOOKS!
Choice and rare books, 1st editions, calls. DAWSON'S BOOK SHOP, Grand ave. Phone 58-416.

WANTED—Second-hand furniture, bedding, stoves, etc. Highest market. 240 AMERICAN ave.

WANTED—To buy ROLL roll desks for about two dozen; will pay CASH for immediate delivery. MR. KAHN, 60261.

WANTED—Young gentleman with violin, banjo or guitar for orchestra. Address R. 7th floor, HOLLYWOOD HOTEL.

WANTED — Second-hand furniture. Phone 21898; will call.

WANTED — Used furniture. Phone BROADWAY 1382; ask for Mr. Ross.

Discarded Clothing.

WANTED—CLOTHING BOUGHT AND SOLD. Phone 10-4-6 MAIN. 148 S. Main. AUTO SERVICE.

WANTED — Clothing, hats, shoes, men's and ladies' clothing. Main 2878.

WANTED — Clothing, ladies' and gents' used clothes. 307½ S. Main.

Diamonds and Jewelry.

WANTED—
DIAMONDS
PEARLS, EMERALDS
and Precious Stones
M. WEINSTEIN
601 Title Guarantee Bldg., 6th st.

WANTED—Diamonds, Pearls, Platinum and other valuables, by MARKWELL & CO., 1st floor, Pantages Theater Bldg. Cor. FIFTH and Hope sts.

WANTED—DIAMONDS; will pay highest cash prices for diamonds, or yours, may be sent on approval. 206-7 HAAS BLDG., 218 W. 4th.

WANTED—WILL PAY HIGH CASH PRICES FOR YOUR DIAMONDS
S-A-N-D-e-r-s
511 LOEW'S STATE BLDG.

WANTED—Diamonds, jewelry, platinum; highest cash prices paid. 607 Pantages Theater Bldg. PALACE GEM JEWELERS.

WANTED—WILL PAY HIGH CASH PRICES FOR DIAMONDS, WATCHES, JEWELRY. HUMPHREY'S JEWELRY BROADWAY

WANTED—Diamonds, jewelry, platinum; highest cash prices paid. 607 Title Insurance Bldg.

SWAPS—
All Kinds.

FOR EXCHANGE—$40 suits of clothes, Phone 10-4-6 MAIN. 148 S. Main. AUTO SERVICE.

FOR EXCHANGE—$1000 equity in 5-room bungalow, Glendale, for automobile or what have you? Address R. 7th floor, HOLLYWOOD HOTEL.

FOR EXCHANGE—Equities in Los Angeles property for automobiles. Phone 58-416.

FOR EXCHANGE—Perfect equity in 5-room bungalow, Hollywood, for Ford touring car. No. 1 condition. Address R. 7th floor, HOLLYWOOD HOTEL.

FOR EXCHANGE—Equity in 5-room bungalow, Hollywood, for light car; will pay cash for difference. Address R. 7th floor, HOLLYWOOD HOTEL.

FOR EXCHANGE—Equity in 5-room bungalow, Hollywood, for Ford touring car. No. 1 condition. Address R. 7th floor, HOLLYWOOD HOTEL.

FOR EXCHANGE—Perfect equity in 5-room bungalow, Hollywood, for Ford touring car. No. 1 condition. Address R. 7th floor, HOLLYWOOD HOTEL.

FOR EXCHANGE—Chic lot of Eagle Rock City for auto or what have you. Address R. 7th floor, HOLLYWOOD HOTEL.

FOR EXCHANGE—Equity in 5-room bungalow, Hollywood, for auto or what? 7th floor, HOLLYWOOD HOTEL.

RADIO, WIRELESS APPARATUS For Sale.

FOR SALE—Complete radio receiving set, with detector and 2 stage amplifier; will sell or trade for Ford touring car. You will be pleased with this outfit. Call 1126 Cummings block, 4th and Main sts.

FOR SALE—Radio receiving set, complete, $25. 1126 Cummings block, 4th and Main sts.

FOR SALE—Radio receiving set, complete, $25. 1126 Cummings block, 4th and Main sts.

FOR SALE—Radio receiving set, complete, $25. 1126 Cummings block, 4th and Main sts.

AUTOMOBILES, ETC.—
Miscellaneous.

NOTICE
LEE REVERSIBLE TIRE LOCKS
1 to 5-in. tread now on sale.
Have no room.
HUMPHREY TIRE & RUBBER CO.
1201 S. Main st.

AUTOMOBILES, ETC.—
Miscellaneous.

Touring Cars for Sale.

CHEVROLET touring, 1921. Owner must sell; $350 cash. Call 1717 Wilshire blvd.

HOUSES—
For Sale.

North and Northwest

FOR SALE—Highland Park, $3500. 4-rm. bung., stn. rock chi. gar., fine lot. Garden spot. Inspect at 5 Ramona st. Hy. 3700 de. A. H. CORNWELL & CO., 5727 Pasadena ave.

FOR SALE—Dandy 5-room bungalow, Highland Park, good location. Only $3250; terms. 6763 AVALON. Look it over. Holly 879 or Garvanza 2027.

FOR SALE—$3800, 6-room bungalow, three bed; gas, water, lights, high ground, fine view. 838 E. AVE 33. Phone 21600.

Furnished Houses.

FOR SALE—Mod., just completed mill floor furn. bung., 5 rms., bath. (Never occupied. Ready to move into. Cor. Cal $20 W. 97TH ST.

HOLLYWOOD—
For Sale, Rt., Wanted, To Let.

FOR SALE—I U WILL BUY
IF YOU SEE THIS.
Or Friday hear sunset. We have two honest bungalows. Both contain 5 large rms. ea. We guarantee that there are no better built houses anywhere. Furthermore there is nothing on Fairfax under $11,000 just as good. Both are sold, these houses at $7250 ($1250 cash) $70 per mo. and $8000, $1500 cash, bal $70 per mo. Some of the super features are: tile bath and sink, private tile built-in shower, patented fireless heater, white tile hearths imported wall paper, Vitr Hyanite floors, tile roof, ornamental awnings, all on a street with a boulevard cut in the center. Don't rush out to first party out.
MORTON & BUNCH, 578-622.
6766 Hollywood Blvd.

FOR SALE—
BUILDERS' ATTENTION!
We offer a real buy in an unrestricted lot north of Hollywood Blvd., near Vine, at less than $100 per foot.
The lot has a frontage of 60 feet and runs from street to street. Both well paved. Every sewer available for building. Don't overlook this!
See MR. STRANDE or MR. STEARMAN
THE FRANK MELINE COMPANY,
6777 Hollywood Blvd. Holly 761.

FOR SALE—
LOTS OF LOT BARGAINS.
Unrestricted cor. lot 60x150, beautiful West Hollywood, ¼ blk. from cars, marks are offered to $3800, ¼ cash, bal. buy 2 years.

Unrestricted lot near Western, 100 ft. from Hollywood Blvd., 60x178, $10,000.

Double site lot on Franklin near Kenmore, $4750.

Restricted residence lot in N. Hollywood Blvd. 60x140, $4600. If you intend buying a lot here is your chance.
577-582. MORTON & BUNCH, 578-622.
6766 Hollywood Blvd.

FOR SALE—
$1200 CASH, $20 MONTH.
7-room Cal. bung., 2 bedrooms, built-in features, garage, lawn, fruit trees, fine soil, close to car line. $7148 or $7800. Owner 7300 SUNSET BLVD.

FOR SALE—Two duplex of 5 rooms each, large corner lot, best part of Hollywood, $9500 cash.
Apartment House, 1 double, 6 choice, highly furnished, best part of Hollywood. Near 3d St. Price $14,000. Terms ¼ cash. Income $2400 per month.
Large corner lot, 120x135, right at Pico Heights, $4000. Terms to suit.
CUNARD INVESTMENT CO.,
7058 Hollywood Blvd.
Phone 578-645.

FOR SALE—$10 $10 TERMS
SEVEN-ROOM FOOTHILL HOME.
The most attractive bungalow with wide eaves and large porches, set on lot 90x170, beautiful lawn, flowers, shrubs, fruit and large shade trees, with wind-ing drive to garage, 3 bedrooms and large sleeping porch, very easy terms.
LOUD-A STERLING,
7021 Sunset Blvd. 57453.

FOR SALE—A beautiful Hollywood home of 8 rooms, 4 bedrooms, 2 tile baths and shower, basement and double garage, lot 60x160, 100 feet from Vine, abundance of fruit. North of Hollywood Blvd., near Garden courts. Price is right, $16,000, and we can sell it for $6,500 cash, and we can sell it for $6,500 if taken at once.
CUNARD INVESTMENT COMPANY
7058 Hollywood Blvd.
Phone 578-645.

TO RENT—
$60 Months rig, Hollywood, Colonial, 8 large rooms, breakfast room, large hall, 2 dining-room; thick-in bath and floor, 2 tile baths, sleeping porch, heater, beautiful oak floors and every built-in feature possible. Understood fountain, view and lawn; this is one of our own homes and is completed in more into smaller quarters. Have cut price to $7000. $2500 cash, terms on bal. Owner 6766 HOLLYWOOD BLVD.

FOR SALE—$6500.
$750 cash, $50 per month, $1700 cash, $100 per month, buys bungalow, 10 minutes from 4th and Broadway on Hollywood car. 6 rooms, large lot, 50-ft. lawn, fruit trees, flowers, large garage, north of carline and block high and dry. Call at 1 P. M. or 7 P. M. daily. Call M. D. HALL, Holly 1382, or 59170. C. S. ALBRIGHT CO., 5910 Hollywood Blvd.

FOR SALE—An accidental 5-room home of most distinctive individuality, exceptionally beautiful and attractive interior detail, Mediterranean tile roof, white tile bath, with original fixtures, unique breakfast-room, spacious veranda, furnace, garage; 97x150; fruit trees and shrubs. Price $10,500, 1-3 cash, balance terms. Would consider an equally good trade for Chicago, Northern or Eastern home. 1144 HAWTHORNE TERRACE.

FOR SALE—Beautiful new Jupiter-
North of Hollywood Blvd., upper 6 room bungalow, 2 tile baths, beautiful hardwood floors throughout, built-in features, tiled sink, garage. $c car. Come early and avoid the rush.
$12,500; EASY TERMS.
A wonderful home and income. RALPH W. BOYER & CO., 1290 N. Vermont ave. Phone 597384.

FOR SALE—Nice 7-room Swiss chalet on lot 50x280 lot, facing the foothills, in center West Hollywood.
Price $8500, $2000 cash.
STAMIN REALTY CO.,
7320 Sunset Blvd.
Phone 578-663.
Not open Sundays.

FOR SALE—
NEWS BUY IN WEST HOLLYWOOD.
5-room bungalow, hdwd. floors, $1300 cash; bal. easy. Close to schools and cars.
MR. BENNETT, 6771 Hollywood Blvd.
Phone 5170?2.

FOR SALE—MUST SELL my home on Hacienda st., West Hollywood. (Trade for lot Chas., nth. side.) 6 x below, 2 x. p. above, $9x150 lot. 6 x below, 2 x. p. above, unexcepted. Terms. Investigation. Front by my salesroom. Terms. Call OWNER, Holly 1416 or Holly 29?24.

FOR SALE—
$9750, WORTH $7000.
New 6-room Cal. bung., built-in features, hardwood floors, garage, close to car, and car line. $7148 or $7800. Open Sundays.
OFFICE 7300 SUNSET BLVD.

FOR SALE—
SNAP
Good new 7-room house, 2 bedrooms, tile bath and sink, breakfast room, Hardwood floors throughout, grand view of hills, this is a fine buy at $7250, Terms. J. MCDONALD, 7615 Sunset Blvd., Holly 816.

FOR SALE—
For rentals, bungalows or flats, see STAMIN REALTY CO.,
7320 Sunset Blvd.
Phone 578-663.
Not open Sundays.

FOR SALE—
NEWS BUY IN WEST HOLLYWOOD.
5-room bungalow, hdwd. floors; $1300 cash; bal. easy. Close to schools and cars.
MR. BENNETT, 6771 Hollywood Blvd.
Phone 5170?2.

FOR SALE—INDIVIDUAL FOOTHILL HOME 9 rooms, sleep. porch, 2 baths, finished 2-car garage, lawn, fruit trees, shrubbery, 182, and fenced. Exclusive residential section. $25,000. $7000 down, balance 2 yrs. Total rental value $4800. Phone owner for appt.

FOR SALE—I extra large lots combined, fronting on 2 cars, side selling at $1250 per lot. These lots, 217 ft. long. Five lots, 160 ft. long. Sell all for $4000, half cash, or time. 548 MAPLE AVE., proprietor.

TO LET—Small furnished bungalow, $25. Suit. car. Right place. 6572 HOLLA VISTA W. 4 blks. N. of Holly. Blvd., of Cahuenga. Holly. 7345.

FOR SALE—8-room Hollywood bungalow (Orchard Blvd.) $7500, clear West Hollywood. Owner, 4619 Santa Monica Blvd.

TO LET—Upper, lower 5-rm. flats; built-in features; porch, garage; near Hollywood High School; adults only. 6831 HAWthorne ave., 578612.

TO LET—Lined rental office in Hollywood, 130 listings for sale or rent, bungalows, HEARLEY REALTY, 6508 Holly. Blvd. Phone 572??.

FOR SALE—HOLLYWOOD SHOW PLACE.
20 ROOMS, 5 BATHS, TERMS. BEAUTIFUL BUILDING SITES, ADJOINING. Fine HIGH CASTLE RAIN SOUCI. OWNER. FRANKLIN AND ARGYLE. HOLLY 9087.

TO LET—4 rms, near Beverly Blvd. Vicinity, unexcelled furniture, lawn beat, water paid. $30. 407 N. NORMANDIE PL. Hollywood 9181.

TO LET—Beautiful upper five-room flat and sun deck; residential district. Open sun. 1736½ LA BREA AVE.

FOR SALE—Lot north of Hollywood Blvd. on Highland, $2750. WM. LACY, Holly. 9185. 6402 Hollywood Blvd.

FOR SALE—Mod. 6-room bung., 2 bedrm., hardwood floors, fireplace, etc. Rod or ?0-ft. car sun. $4000. 1353 N. SERRANO.

HOLLYWOOD—
For Sale, Rt., Wanted, To Let.

FOR SALE—
NOTHING LIKE THIS IN HOLLYWOOD
Hillside home, English cottage, 5 rms. with separate guest or servants' home of two rooms and bath, on terraced hillside, Highland ave., one and one-half block north Hollywood Blvd.
These are several stone-built terraces, an arbor and fernery with fish ponds, summer house and wonderful view. There is room on the lot—a half acre—for four or five small bungalows. If you cannot climb steps you won't want this, but if you can and want country surroundings and seclusion, and yet be close to center of town, this beats all. The price is $10,500. See Mr. Leavitt, owner, with
DIETZ-HARTWELL CO.,
6716 Hollywood Blvd.
579-580. Sunset 8??-811.

FOR SALE—West Hollywood lot, 184x?95. A nice 2-story 9-room residence, occupies ¼ of lot. The remainder can be sold off at a nice price. This property has a fine future.
Price $34,000, $8500 cash.
STAMIN REALTY CO.,
7320 Sunset Blvd.
Phone 578-663.
Not open Sundays.

FOR SALE—A contractor has just finished a double bungalow, located near Sunset and Gower sts., and is entitled to sell with a small profit, which is far below the usual price, and will give good terms. It is attractive and can be bought at a price that can be sold in 6 months at a good profit. Call CARR, Holly 9190, at 6910 HOLLYWOOD BLVD.

FOR SALE—
$62?0
New 5-room house, tile bath and sink. Hardwood floors throughout. Fine location, this is a good buy and would pay you to look over.
J. McDONALD, 7615 Sunset Blvd.
Holly 816

FOR SALE—New 5-room bungalow, $?500, $1500 cash, $35 per month. Easy terms. Beautiful corner nr. Fountain and Vermont. Hardwood floors, built-in features. Large lot, garage. $c car. Come early and avoid the rush.
RALPH W. BOYER & CO., Realtors,
1290 N. Vermont. 597384.

FOR SALE OR EXCHANGE—
Good income property, fine building on corner, 7 apartments paying $42? a month, only $20,000. Mortgage $10,000. Good terms, will sell or trade for Holly. house or vacant.
J. McDONALD, 7615 Sunset Blvd., Holly 816.

FOR SALE—
If you want some heap lots in the location in Hollywood, call us, we have them.
FRANK PFEIFF CO.,
Holly 4??? 6??? Hollywood Blvd

FOR SALE—SNAP LOT, $?170.
$400 LOT FOR $4?00
ON HOLLYWOOD BLVD., WEST
HOLLYWOOD
ORNAMENTAL LIGHTS.
TERMS. HOLLY ?190.

FOR SALE—NEW DOUBLE BUNGALOW, $6?90. EASY TERMS.
5 rooms each side, double garage, near Western and Melrose ave. This is a genuine bargain.
RALPH W. BOYER & CO., Realtors
1290 N. Vermont. 597384.

FOR SALE—
have a fine home, 6 rooms for $12,500, worth $15,000. Monthly payment can going in. Expense $4150 will handle.
FRANK PFEIFF CO.,
Holly 4??? 6??? Hollywood Blvd

FOR SALE—5-room bung., ½ blk. from car, wonderful loc. Lot 50x150, bearing fruit trees. Owner has reduced price to $12,000. Easy reasonable terms. California Realty Co., 1?24 Cahuenga. HOLLY 8510.

FOR SALE—ON OUR WORD OF HONOR we but only worthy purchases. Best lots left in Hollywood; also choice acreage. CHARLES REALTY CO., 6508 Holly Blvd. Tel. 57277.

TO LET—Unfurnished 4-room bungalow, of most new, attractive home in 3-unit court. Phone in. Close to Hollywood High. $50 per month. 1?39 SYCAMORE AVE.

FOR SALE—House, 5 rooms, north of Hollywood Blvd., in the foothills. Wonderful surroundings at a bargain. No reasonable offer will be refused. Big opportunity if taken at once. Tel. HOLLY 9190.

FOR SALE—Or Exchange—Two-acre ranch, 50 fruit trees, chicken houses, good house, all conveniences. 616 W. 36TH ST. Ph. SOUTH 7857-W.

TO LET—FOR SALE. LOANS.
CALL MRS. STERLIN HOLLY 584.
6?09 Holly blvd. I have my own car.

FOR SALE—4-room bungalow, 1415 A. NEW HAMPSHIRE. Terms. Owner, 59?643.

BEVERLY HILLS—
For Sale, Rt., Wanted, To Let.

FOR SALE—
BEVERLY HILLS PROPERTY.
New 6-room, 2-story Spanish type home; complete in every detail, perfect construction and excellent bargain. See it to appreciate it. Also choice lot of business, residential and business lots for sale.
BEVERLY HILLS REALTY CO.
423 Beverly Drive. 578-622.
419 Canon Drive. 596?82.

FOR SALE—If interested, be quick.
BEVERLY HILLS LOTS.
We are exclusive agents for the best right in heart of limited business district. Prices right, terms easy, and values are bound to advance.
W. C. CAMPBELL CO., Sole Agents,
417 Beverly Drive Building. Phone 59?072.

TO LET—Unfurnished beautiful 4-room double bungalow. Murphy bed, shower bath, screened sleeping porch, garage. $?5. 1??? CAMDEN DR. 578?447.

FOR SALE—Unrestricted lot on Rodeo Dr. $?4?0, 57x150. Gissell. 5?0452.

GLENDALE—
For Sale, Rt., Wanted, To Let

FOR SALE—IN THE FOOTHILLS. THIS modern 7-room bungalow, 2 tile baths, tiled sink, Three bright, airy bedrooms, Breakfast-room. Oak floors throughout. Tile bath and drainboard accessories. Many other features. Finished in ivory. Very desirable neighborhood and convenient to car, stores and school. $8?50, with reasonable terms.
W. WALLACE PLUMB CO.,
?29 North Brand. Glendale 220-M.

TO LET—5 rms., m.-f. gar. 2?12 Mira Monte pl., off Verdugo Blvd., gar. 809 N. CEDAR ST., Glendale.

FOR SALE—Glen'ale Foothills, 1 acre, near Kenneth Road. $1150. WEST 6?02.

TO LET—5-room, unfurnished, best location. ?65 N. LOUISE.

EAGLE ROCK—
For Sale, Rt., Wanted, To Let.

FOR SALE—A very attractive 5-room Colonial bungalow built about a year ago and offered for sale at less than actual value. Has a fireplace in the living-room, a very attractive buffet in dining-room, a nice breakfast nook, a beautiful white enamel bath tub, a linen closet, also coat closet in hallway that connects bath and bedroom, a full cement basement, a beautiful stucco finish and shingle roof. Hardwood floors throughout. Taken altogether it is very attractively and conveniently arranged and substantially constructed, in a good neighborhood, within ½ block of car line. Price $4?50. $1500 cash. Or 1?7?a E. COLORADO ST.
812 E. Colorado Blvd.

FOR SALE—DAHLIA HEIGHTS
OFFERS
HOME SITES FOR LUKE?
SEEING
IS
BELIEVING.
EAGLE ROCK (IT'S YELLOW CAR.
RUDDICK & DRIVER,
E. BARNUM.
?46 E. COLORADO ST.,
EAGLE ROCK. CAL.

SANTA MONICA—
For Sale, Rt., Wanted, To Let.

FOR SALE—Santa Monica Specials—
TELFORD 1513 7th st. Phone 23178.
6-rm. furn. bung., $?000; 7-rm. furn. bung., $6000; 7-rm. unfurn. bung., $4?50; 9 rm. house, $?800.

FOR SALE—Santa Monica lot, 50x?55, 14th st. near Pico Blvd., with 20 fruit trees, $?50 cash, $10 mo. Price $?50. CULP REALTY CO., 512 S. Hill st. Pic. 81048. Evening Ver. 8695.

FOR SALE—BY OWNER—$1500 cash, balance the rent buys a new modern, 6-room bungalow, with large basement, 2-car garage, etc. Apply at 607 MCLIN AVE., Santa Monica.

SANTA MONICA—
For Sale, Rt., Wanted, To Let.

FOR SALE—Close in income property, 4 apts., upstairs flat. Stucco in rear. Newly furnished; cost $?000. Rental $?00 a month. Compelled to sell. Bargain, $18,000; terms. Owner on property. 1148 47th st., off Wilshire Blvd.

FOR SALE—$500 down, price $?000, frame cottage, 5 rooms and bath, plastered, 2 rooms (California style) added. 50x150. View of ocean and mountains; quiet neighborhood. See 1833 15TH ST., Santa Monica. Call Holly 8874.

CITY LOTS AND LANDS—
For Sale.

FOR SALE—

Do You Want a Homesite
In an IDEAL LOCATION.
With a MAGNIFICENT VIEW.
Where VALUES ARE RISING
LIKE MAGIC OVERNIGHT.
Then See The
NEW HOLLYWOOD HIGH SCHOOL TRACT.
Positively the "big buy" of the Hollywood district. Located right across the street from site selected for new $?50,000 high school. Fully improved. All conveniences.
PRICES ACTUALLY 50% LOWER THAN THEY OUGHT TO BE!
BIG BUNGALOW SITES $1?50.
DOUBLE BUNGALOW LOTS $1?75 and up.
The lowest point on this property is 60 feet higher than Wilshire boulevard. Commands a view that is equal to that of the Hollywood High School Tract, stands alone in price and opportunity. Take Santa Monica blvd. car marked "Crescent" to Fairfax, south to tract, or drive out newly paved Santa Monica blvd. to Fairfax and south to tract.
OPEN EVENINGS.
J. R. WHITE CO.,
Corner MELROSE and FAIRFAX.

FOR SALE—
LOTS
$10 MONTH
BUYS RESTRICTED
HOMES PLACE.
ALL IMPROVEMENTS
PAID.

Redwood Terrace, the cream of all Hollywood. Rise in value assured. Wide, paved streets. All trees. Yellow car line. Restricted. Select, pretty home district. Tract. Many more building. Lots selling fast. Hurry and get yours before the best are sold. Prices as low as $?00, near schools, churches and stores. ONLY $10 month. Come out and see this wonderful, beautiful improved lots at our prices and easy terms are a great bargain, and they are close in. FINE 4 PRINCIPLE HOMEsites. This splendid tract looks good to Inglewood people and will look good to you, and see for yourself. Take Inglewood-Hawthorne car to Queen st., Inglewood. Walk one block west to our office, corner Queen and Market streets.

J. D. MILLAR REALTY CO.
?26 Wilcox Bldg.

Put cents to our tract office, 126 Market street, Inglewood.

FOR SALE—
WE WANT YOU
TO SEE
CLARINGTON SQUARE,
CULVER CITY. PALM SECTION.
2 blocks north of Washington blvd. High ground, wide paved street, macadam base, cement sidewalks. Wide parkways. 2 blocks to excellent schools, churches and stores. 1 block Culver City Venice car line; 25 minutes to 6th and Hill sts. Big 50-ft. lots, $?00 to $?50. Quality, humanity of location. Reduced prices. It will pay you to investigate before building. Drive out Washington blvd. to Clarington ave.
SCOTT & ELLS, Tract Agents.

FOR SALE—
?3 x 146
SOUTHWEST CORNER ST. ANDREWS PLACE AND 16TH.
TWO BLOCKS FROM WESTERN AVE.
$?5,000
THIS IS THE STRONG SPECULATION IN THE WILSHIRE DISTRICT
CALL MR. SCOTT, 56302.
KELLS & GRANT,
REALTORS WIL. 165
WILSHIRE BLVD. AT WESTERN AVE.

FOR SALE
WILSHIRE BLVD. CORNER.
JUST OFF OF WESTERN.
50x12?.
BUT THIS CORNER AT
$?5,500
AND DOUBLE YOUR MONEY.
KELLS & GRANT,
REALTORS. WIL. 165.
WILSHIRE BLVD. AT WESTERN AVE.

FOR SALE—
RAMONA GARDENS.
Beautiful lots, $10 per month. Fine water. Lots covered with alfalfa. Many year crops already planted. Many more lots are going fast. Take E. Pico car to Rowan ave. Take bus to corner of Rowan ave. and Pico. GARVEY AVE., just west of Del Mar.

FOR SALE—
VERMONT CORNER.
By owner, 80-ft. corner of 91st st. and Vermont. Will double in value in 1 year. Terms. EDWARDS, ?150 E. Vernon. Ver. 6169.

FOR SALE—50 lots. East Hollywood, easy terms, priced from $?00 to $1500. Come early and get first choice. Good restrictions. Check book will be sent this week to see ARNOLD GRAGG, 240 S. Hill. Pico 964 or 15341.

TO LET—Bargain for quick sale; $4000. Near Ambassador Hotel. Modern 7-room high ground, excellent location; suitable for flats. Close in home. Kenmore ave., near W. 9th st. Owner, 510 S. ALVARADO AVE. evenings Broadway 4974. No commission.

FOR SALE—House and two city lots, 1?5 ft. front, 12 fruit and walnut trees, flowers, shrubbery, lawn, 5 blks. to car line. All new; $?000, half cash, balance terms. BRIGGS, Route 3, Box 140-A.

FOR SALE—Choice residence lot in Athens, including all rights, 50x189. Price $650. Terms. FISH & PRINGLE, 8454 S. Vermont. Phone Vermont 7054.

FOR SALE—A real buy on apt.-house site, 100x145 to alley. Westlake dist. Exclusive agent, 228 SAN FERNANDO BLDG., 4th and Main sts. 624?65.

FOR SALE—Lot, 85x?55, near W. 58th Place and Angeles Mesa, only $1?50. $?000 cash, balance easy. For information call at 917 E. 12TH ST. or phone 22?61.

FOR SALE—110 ft. corner, close-in business, at less than $?00 front ft. Inside lots selling for more. W. S. ROBINSON, ?26-70.

FOR SALE—Sacrifice for quick sale by owner, $5000, 68x150, 114 blocks south of Wilshire on Plymouth blvd. 70?07 Sun., or Main 2690 weekdays.

FOR SALE—Lot 60x140, west S.W. cor. 82d and Hampert, one of the best places for apts. or flats in the city. Inquire A. G. Rollo, 841 San Fernando Bldg. Pico 8444.

FOR SALE—S.W. cor. 57th-Dunleer, 4xx 90. Insp., opp. cor. Just sold $?000. Big snap, $1850 cash. Owner.
COTTRELL, 1560 W. 54TH. VER. 4175.

FOR SALE—Lot bargains, Athens district, including all rights. Buy's chance to profit two ways if act quickly. NICKERSON or BRYANT, 618 Story Building.

FOR SALE—Best buy on Fourth ave. between Washington and Adams; 50x150; unrestricted; high ground. $?650. WEST ?807.

FOR SALE—Sunset blvd. close in, unrestricted corner business lot 70x1?0, opposite corner Hotel $?0,000. Will sacrifice $?500 best. Owner, 19?68.

FOR SALE—BARGAIN, $5?00, 6 lots, 40x 130 each, house, 5 rooms; rent $?0 mo. W. 6TH ST., 55184.

FOR SALE—Fine big lots, $??5 up, all improvements paid. Best of old Wash. Blvd. car. FRIELAND, ?017 Fine. W. Wash. ?2405.

FOR SALE—$?00 DOWN.
Fine building lot on 52d, near Denker. Price $1050.

FOR SALE—By owner, lot on 52d, between Hoover and Vermont, $1?75, $?50 cash, bal. monthly. 4?75 MONETA.

FOR SALE—Fine lot in Larchmont Park, Beachwood Road, east front, $?000. C. W. SMITH, Garvanza 544.

FOR SALE—Lot, 40x111, 68th St. near Vermont, $650. $100 cash. ?129 Monsta.

FOR SALE—Main st. corner 84?16. Br. Hyde Park 9, $1?? cb. 441½'s x. Main 2?.

FOR SALE—Lot 50x174, near Santa Monica; reasonable terms. PHONE 294??8.

FOR SALE—Cor. near U. C. S.P. $?500; worth $5000. ??? E. VERNONT. 597?1?.

CITY LOTS AND LANDS—
For Sale.

FOR SALE—

RESERVATION SALE

DARMONT PARK.

DARMONT PARK.

DARMONT PARK.

MAIN ST., AT 108RD.

No one should miss this sensation of the year in real estate.

LOTS—$?00.

$50 CASH; $10 A MO.

No city taxes. 2 short blocks to Moneta ave. car line.

IMPROVEMENTS. OIL AND GRADED STREETS, CURBS, WATER, GAS AND LIGHTS; NO LOTS LESS THAN 40 FEET; 100 WIDTH ACROSS THE STREET. LARGE OIL COMPANY LEASED 40 ACRES, EXPECT TO START DRILLING AT ONCE.

Don't fail to see our tract office of Hawaiian Gym.

Lots are selling at acreage prices.

MAIN ST., AT 108RD.

SHEETS, SMITH & MORGAN.
SALES AGENTS.
4370 S. VERMONT AVE.
PHONES: 2?0151. VER. 5813

FOR SALE—

STRAWBERRY PARK.
SUBDIVISION NO. 5, ON
WESTERN AVE.

¼ and ½ acre—small payment down—Balance monthly. Finest soil. Adapted to chickens and gardening. Water, gas and electricity on tract. One-half oil right given with each lot.

FEW REMAINING LOTS IN SUBDIVISION NO. 4.

$?50.

$10 DOWN AND $10 A MONTH.

Take Moneta car marked P On Main Street to our office, 8508 VERMONT AVE.

Free Auto leaves Our Downtown Office, at 10 a.m. and ? p.m.

WESLEY ROBERTS CO.,
407 UNION OIL BLDG.
BDWY. 772.

FOR SALE—

BRIGGS TERRACE
WHERE THEY ALL WANT TO GO.
High above the pure NO ASTHMA atmosphere; water in abundance. Priced free to every lot or acre sold. Electricity there, too.
YOU WON'T BE WORRY
Lots 50x150 ft. $?00
Acres 1 to 5—$1000 Per
Come out Sunday—Drive out Vermont and Glendale to Montrose, on to Michigan Blvd. A little west then north over Briggs Ave. to Briggs Terrace. Follow the road signs and you'll be glad you came.
Oh, just bring your biting clothes and enjoy the day among the pines. 40 acres of data from Brookings on Boulevards.
H. L. McCORMACK & CO. SELLING AGTS.
?24 Security Building.
Phones 14170—Pico 6?8?.
Wilshire Branch—?04 S. Western Ave. Phone 587489. Wilshire 4?0.

FOR SALE—

WASHINGTON SQUARE

Washington car to Rimpau ave.

In Los Angeles, not out in the country.

THE BATTERSBY BROTHERS CO.,
Tract office, Washington and Rimpau.

FOR SALE—
WASHINGTON MANOR.
Your money invested in WASHINGTON MANOR will earn big dividends. Home sites $?25 up; $10 down, $5 month. Or $12.50 per month. Large 50-foot lots, high, level and dry. Macadam, shade trees, paved streets, sidewalks and curbs PAID FOR. GUARANTEED AND STARTED. Bonded by five 100-foot boulevards. Just imagine what these lots will be worth in a few months. Take Washington Street car to Crenshaw Blvd. Office located at 4?67 W. Washington. Open Sunday.
A. ULRICH & CO.,
4?67 West Washington.

FOR SALE—

BUILDERS, ATTENTION!
?0 lots in Clarington Square, Culver City, Palms section, will be sold at greatly reduced prices to builders who will build at once. Valuable co-operation of the subdividers in securing contracts on other building will be given to builders who come in with us. The Mound-and-Hole proposition we offer. It will pay you to see us. Drive out Washington blvd. to Culver City, then left to Clarington ave., 1 block east of Coldwyn Station.
SCOTT & ELLS, Subdividers.

FOR SALE—
$150.
$10 CASH—$10 A MONTH.
We have only 6 large lots, water and electricity. ?? minutes from 7th and Broadway. ?5c fare. 7th st. car to end of line, walk one block to Tract Office of
JANES INVESTMENT COMPANY,
604 Metropolitan Bldg.
Phone 821401.

BUNGALOW COURT SITE—

8x. Hollywood, just off Santa Monica blvd., also 66x?05, improved with good 5-room bungalow, $4?50, might discount for cash.

See Mr. Atherton with
GILBERT S. WRIGHT,
403 S. Hill. 821-166.

FOR SALE—
HOTEL OR APARTMENT SITE
ON
WILSHIRE BOULEVARD
CORNER 100 x 158
$65,000
CALL MR. KLABOUHY, 56302
KELLS & GRANT,
REALTORS WIL. 165
WILSHIRE BLVD. AT WESTERN AVE.

FOR SALE—
WINDSOR SQUARE BARGAIN.
I have a few choice lots, close in Beverly Blvd. and Van Ness ave.; ideal for bungalow homes. Will make price right and give terms. Call 2?0?48.

FOR SALE—MUST SELL. $142?
45-ft. dbl. bung. lot, all improvements. Sacrifice, shade trees, etc. On 108th st. Blvd. Terms very easy. Must act quick. ULRICH, 4167 West Washington.

FOR SALE—ONLY $1??5!
DOUBLE BUNGALOW LOT!
Small cash deposit; only necessary. See it once. C. C. ALBRIGHT CO., 2?? S. Western ave. Holly 6??5, Holly 2031.

FOR SALE—Owner must sell beautiful lot, 60x130 to alley, 4 ave. from Western and Melrose. Only $5000. Terms. Underpriced. ?6?3 Fine.

FOR SALE—Subdivision on blvd., car line. Small payment, $ yrs. time. Big bargain. Quick sales. Owner, ??6 STORY BLDG.

FOR SALE—Choice residence lot in Athens, 50x189, $?50. Owner, ??6 STORY BLDG. ?200 W. SANTA BARBARA.

FOR SALE—Best lot Highland Park. 55x 150. View unobstructed. Bk. car. $1?00. CHILDS, 5?15 Peaceful ave. Cbr. 491.

FOR SALE—Eighth store, $5?50. Snap. nor. of Vermont. Act quick. A. H. BARRY, 2?57 Phelps Oil. Pico 4?00.

FOR SALE—Fine high bungalow lot, 46x 140. Good location. $?50. 5?6?. Pico.

FOR SALE—Figueroa st., near ??th. $?50. Owner, 6?67 S. OLIVE. Vernon 6??.

CITY LOTS AND LANDS—
For Sale.

FOR SALE—

SAGAMORE PARK
"THE HILLS BEAUTIFUL."
60-FOOT FRONTAGES AS LOW AS $?00.
SMALL DEPOSIT, EASY MONTHLY PAYMENTS.
WALKING DISTANCE FROM 3c CAR LINE
WATER, GAS, ELECTRICITY AND STREET WORK INCLUDED IN PRICE.
To those of moderate means, desirous of building a home in keeping with the most picturesque surroundings of any tract adjoining Los Angeles, we will sell you a large lot from $?00 to $1?00, and on reasonable first payment, finance your building a home at no additional profit to us. Our plan is entirely new.
Call at our downtown office where OUR FREE AUTO WILL TAKE YOU TO THE TRACT AT ANY TIME.
Sagamore Park is on Verdugo Road. Take Main St. car to City car on Broadway to Chanslil avenue to Verdugo Road (5c fare) to our tract office, or by auto, San Fernando Road to Verdugo Road to any of our tract offices.
WESLEY ROBERTS CO.,
407 UNION OIL BLDG.
Phone Bdwy. 772.

FOR SALE—

BUNGALOW COURT SITE,
$?000.

Only 100 feet off car line on Sunset Blvd., with alley in rear. You can build 8 units with ample space for garages. This is an opportunity for a builder or anyone looking for a good income property. Good locality for rental purposes on account of its nearness to car line, and only 15 minutes from Broadway. School only 1 block away. Building discount.

HOMESITE.
We have a few choice homesites ranging from $1050 to $1?00. They are going fast because they are below the market value. Now is the time to buy. Let us help you find one for yourself. This beautiful new suburb is for sale.
EAST ?2-?-M-S
WOODLEY-SAYRE COMPANY,
8?02 Sunset Blvd.
SUNSET KNOLL.

FOR SALE—
DON'T GO MILES FURTHER OUT AND PAY MORE FOR LESS, WHEN YOU CAN BUY BIG LOTS IN
CHESTERFIELD
SQUARE
CREAM OF THE SOUTHWEST.
BORDERED BY
WESTERN AVENUE,
54TH STREET,
GLADSTONE AVENUE.
AS LOW AS $147?
WITH EASY TERMS.
RESIDENCE LOTS
have L. A. sewer, L. A. gas and L. A. water connected to property. Asphalt-paved streets, curbs, white parkways, semi-tropic palms, shade trees. City Park in center of tract, splendid car facilities, 5-cent "owl" cars.
GO OUT TODAY.
Take Moneta ave. 0-car, st. car to our office at 5401 E. and Gregory ave. Car stops at door. Phone ?26-827.
R. D. LEE,
1021 CENTRAL BLDG.
Sixth & Main sts. Phone 619-88.

FOR SALE—
SOUTHWEST CORNER
57TH PLACE AND McCLINTOCK.
150 FEET FROM
57TH AND VERMONT.
UNRESTRICTED AND UNIONED.
80x157 TO ALLEY.
ONLY $6?50.
PHILLIP B. JOHNSON,
WITH
W. W. MINES & CO.,
FH. 60478. 1001 STOCK EXCH. BLDG.

FOR SALE—
$?800
CLOSE TO HARVARD & WILSHIRE
Large S. W. corner, restrictions out.
$? Cash
$? ? $5
Buy this now and double your money.
Call Mr. Scott, 56302.
KELLS & GRANT,
REALTORS
WILSHIRE BLVD. AT WESTERN AVE.

FOR SALE—$6500.
TENTH STREET CORNER.
Near Western ave., in center of activity. Cut in small parcels if desired at advance.
CALL MR. TRUSLOW
Sunday morning ?61?94.
Monday—56?27?, 56?202.
BURTON & CO.,
515 S. Western ave.

FOR SALE—
WEST APARTMENT SITE
IN THE WESTLAKE DISTRICT
100 x 178
BEAUTIFUL CORNER
$18,000
RIGHT AT Westlake PARK
CALL MR. KLABOUHY 56302
KELLS & GRANT
REALTORS
WIL. 165
WILSHIRE BLVD. AT WESTERN AVE.

FOR SALE—
Choice building lots, close in at most reasonable prices. Superior climatic conditions on double street car line, on accepted paved street, sidewalks and sewer. Most excellent school facilities nearby, both high and elementary and in the midst of a well established peaceful community. Only responsible home builders need apply. TELEPHONE 81163 or 64?18.

FOR SALE—
WEST PICO BUSINESS CORNER.
TODAY'S BEST BUY.
150 FT. UNRESTRICTED.
Sacrifice bargain price $150 per ft. Cash or terms. Let us show you 4 real opportunity for a sound investment and a sure profit. Phone owner, 5?1?.
JOHN ALVES BELL,
4151 W. Pico.

FOR SALE—Two 5-unit building lots, 60x 120, 60x215, with stip-covered sidewalk strip between to both sts., making 5-ft corners. $?750, $4000. Just off Pico. Fine location. Not $?00,000 there. Owner building in one block. See owner, CRISLER, Forty-Fifteen W. Washington st.

FOR SALE—5 ROOM HOUSE FREE.
On rear of this big vacant, rea. lot within 1 block of best part of W. Washington, at $5500, terms. Let alone worth this price. Build flats on front for income.
WELLS, 4160 W. Washington. ?08458.

FOR SALE—WONDERFUL BUY —$?400. Big CORNER on Washington Blvd., ripe for business. Wonderful opportunity to double your money in 60 days.
Antony Ulrich, 4167 West Washington.

FOR SALE—Lot near 10th & Figueroa, with 2-flat house, 12 rooms; rent $ rooms; rent $150 per mo. Price $11,000. Also lot adjoining, $11,000. Address O, box ?00, TIMES OFFICE.

FOR SALE—
New subdivision, business and residence lots, on alley, car line, $?50 up. $10 per mo. $ yr. to pay. Improvements.
?28 STORY BLDG.

FOR SALE—I must sell my 62-ft. cor. bus. lot in Union Sq. dist. Has large 14-rm. home on it. Which can be set on rear of the lot for flats. Will sacrifice. Mean business. No reas. offer refused. Inq. 2408 S. Hoover.

FOR SALE—WESTERN AVE. BUS LOT.
Near Santa Barbara, $1400.
Near 60th and Western, $4?00.
SPALDING, 5115-5?07 Pedro ave.

FOR SALE—$?800. cor. 62x120, close in, nr. Blvd., wond. view. ?08 BRIXON BLK.

FOR SALE—$?50, corner lot, Moneta ave., near Hermosa. VER. 6?77 evenings.

CITY LOTS AND LANDS—
For Sale.

FOR SALE—
Ideally located residence lots in North Wilshire district. Size 60x180. Price $?000.
MR. CANTERBURY,
With
GILBERT S. WRIGHT,
Wright & Callender Bldg., 4th and Hill.
Phone 821-166.

FOR SALE—
WILSHIRE CORNER
150 X 150
JUST WEST OF WESTERN
H

COUNTRY PROPERTY—

FOR SALE—

SIX6 ACRE AND

MAIN FRON

TO SOME

FINE

TYPE

ACRE

POULTRY FOR CASH

THIS IS HAVE

FULLY FOR MANY

20 INDIVIDUAL

IF IN MY COLONY

NO. 1 IN PALO ALTO

VISIT MY OFFICE

PALMS BLDG. WITH

TURES AND BY-LAWS

OF MY COLONY. THIS

TELLS YOU EXACTLY

GOOD HENS ON THIS

THEM EARN $2 EACH

AND STILL HAVE

HOME, GARDEN AND

CHARLES WYMAN

COLONY NO. 1 PALO ALTO

SHOW YOU THE WAY

DON'T DELAY—GET MY

INFORMATION AT

Mail coupon and receive my

LITERATURE

CHARLES WYMAN

1126 Love's Blade Bldg. Fo

T Name

Address

FOR SALE—

FARMS THAT PAY

NOW is the TIME to

Utah, the PLACE to

HOME in advance of

MENT. NEW RAILROAD, low

fon Pacific system is now

ing up richest of

tural districts in

Utah's magic waters for

$2,560,000 irrigation

No sawyer's law. NO

BUT BUYERS

chance RENT in WEST

Thousands

farms improved or

or non-irrigated, at

to one-fifth of

Southern California. Now

ter to

ING. Profit by

past. Go with us or

by yourself. Sunday

Dissington

THIS

FARVANT VALLEY

DICATE, 204 E. W.

at Spring. Phone 64051

FOR SALE—RANCHES

TAKEN

PROCEEDS

FOR SALE—

FARMS THAT PAY

NOW is the TIME. Please

Utah, the PLACE to

HOME in advance of

MENT. NEW RAILROAD, low

fon Pacific system is now

ing up richest of

tural districts in

Utah's magic waters for

$2,560,000 irrigation

No sawyer's law. NO

BUT BUYERS

chance RENT in WEST

Thousands

farms improved or

or non-irrigated, at

to one-fifth of

Southern California. Now

ter to

ING. Profit by

past. Go with us or

by yourself. Sunday

Dissington

THIS

FARVANT VALLEY

DICATE, 204 E. W.

at Spring. Phone 64051

FOR SALE—RANCHES

TAKEN

PROCEEDS

FOR SALE—

10 MONTHLY.

TO SEE THIS

BOULEVARD.

ST 142 FT.

MONTHLY.

AT & MONDAY.

NOUNCEMENT

OVER.

Leather,

Boulevard.

ft. and

hour.

work

service

P.M.

Dissington

FOR SALE—

ACRE

POULTRY FOR CASH

THIS IS HAVE

FULLY FOR MANY

20 INDIVIDUAL

IF IN MY COLONY

NO. 1 IN PALO ALTO

VISIT MY OFFICE

PALMS BLDG. WITH

TURES AND BY-LAWS

OF MY COLONY. THIS

TELLS YOU EXACTLY

GOOD HENS ON THIS

THEM EARN $2 EACH

AND STILL HAVE

HOME, GARDEN AND

CHARLES WYMAN

COLONY NO. 1 PALO ALTO

SHOW YOU THE WAY

DON'T DELAY—GET MY

INFORMATION AT

Mail coupon and receive my

LITERATURE

CHARLES WYMAN

1126 Love's Blade Bldg. Fo

T Name

Address

FOR SALE—

FARMS THAT PAY

NOW is the TIME. Please

Utah, the PLACE to

HOME in advance of

MENT. NEW RAILROAD, low

fon Pacific system is now

ing up richest of

tural districts in

Utah's magic waters for

$2,560,000 irrigation

No sawyer's law. NO

BUT BUYERS

chance RENT in WEST

Thousands

farms improved or

or non-irrigated, at

to one-fifth of

Southern California. Now

ter to

ING. Profit by

past. Go with us or

by yourself. Sunday

Dissington

THIS

FARVANT VALLEY

DICATE, 204 E. W.

at Spring. Phone 64051

FOR SALE—RANCHES

TAKEN

PROCEEDS

FOR SALE—

10 MONTHLY.

TO SEE THIS

BOULEVARD.

ST 142 FT.

MONTHLY.

AT & MONDAY.

NOUNCEMENT

OVER.

Leather,

Boulevard.

ft. and

hour.

work

service

P.M.

Dissington

FOR SALE—

ACRE

POULTRY FOR CASH

THIS IS HAVE

FULLY FOR MANY

20 INDIVIDUAL

IF IN MY COLONY

NO. 1 IN PALO ALTO

VISIT MY OFFICE

PALMS BLDG. WITH

TURES AND BY-LAWS

OF MY COLONY. THIS

TELLS YOU EXACTLY

GOOD HENS ON THIS

THEM EARN $2 EACH

AND STILL HAVE

HOME, GARDEN AND

CHARLES WYMAN

COLONY NO. 1 PALO ALTO

SHOW YOU THE WAY

DON'T DELAY—GET MY

INFORMATION AT

Mail coupon and receive my

LITERATURE

CHARLES WYMAN

1126 Love's Blade Bldg. Fo

T Name

Address

MOUNTAIN, CANY

For Sale, Exchange

FOR SALE—

Camp Baldy

completely

cabins

electric lights

phone MR.

FOR SALE—

chickenry; located

Pepolini Canyon,

Arrowhead

accommodate

Address

FOR SALE—

Canyon, by owner

Address

FOR SALE—

Crestline Valley

WARD, St. Vincent

FOR SALE—

Mall coupon and receive my

LITERATURE

CHARLES WYMAN

1126 Love's Blade Bldg. Fo

T Name

Address

FOR SALE—

FARMS THAT PAY

NOW is the TIME. Please

Utah, the PLACE to

HOME in advance of

MENT. NEW RAILROAD, low

fon Pacific system is now

ing up richest of

tural districts in

Utah's magic waters for

$2,560,000 irrigation

No sawyer's law. NO

BUT BUYERS

chance RENT in WEST

Thousands

farms improved or

or non-irrigated, at

to one-fifth of

Southern California. Now

ter to

ING. Profit by

past. Go with us or

by yourself. Sunday

Dissington

THIS

FARVANT VALLEY

DICATE, 204 E. W.

at Spring. Phone 64051

FOR SALE—RANCHES

TAKEN

PROCEEDS

FOR SALE—

10 MONTHLY.

TO SEE THIS

BOULEVARD.

ST 142 FT.

MONTHLY.

AT & MONDAY.

NOUNCEMENT

OVER.

Leather,

Boulevard.

ft. and

hour.

work

service

P.M.

Dissington

FOR SALE—

ACRE

POULTRY FOR CASH

THIS IS HAVE

FULLY FOR MANY

20 INDIVIDUAL

IF IN MY COLONY

NO. 1 IN PALO ALTO

VISIT MY OFFICE

PALMS BLDG. WITH

TURES AND BY-LAWS

OF MY COLONY. THIS

TELLS YOU EXACTLY

GOOD HENS ON THIS

THEM EARN $2 EACH

AND STILL HAVE

HOME, GARDEN AND

CHARLES WYMAN

COLONY NO. 1 PALO ALTO

SHOW YOU THE WAY

DON'T DELAY—GET MY

INFORMATION AT

Mail coupon and receive my

LITERATURE

CHARLES WYMAN

1126 Love's Blade Bldg. Fo

T Name

Address

WANTED— Real Estate.

For Cash—Not Classified.

WANTED—Improved real estate, or will accept lighter car as trade.

QUEENSBURG MOTORED ROAMER, 1921 touring, has less than 5000 miles; looks, sprains and 25 like new, closet sacrifice; terms. Will accept improved real estate or lighter car in trade. Y. H. HUGHES, 1501 S. Hope st. Fro 2258. (I am not a dealer.)

Houses.

WANTED—

5 OR 6-ROOM HOUSE.

Suitable for renting rooms.

A. M. JAMISON,

PHONE 61401. 312 Hollingsworth Bldg.

WANTED—To sell 11 properties during the next 11 days. Let us sell for you. We do a general real estate business; good salesmen at your service. R. E. ROLAND, Auctioneer, 1145 S. Western ave. 70472.

WANTED—Is you want a quick sale? We have dozens of real buyers for both residence and income property. A call may mean a sale. List with us. HARMON CO. 7007 W. Washington. Phone WEST 4266.

WANTED—Can pay $500 cash, bal. month-ly. Want bungalow, cottage or home. Must be worth the money and in fair location. Adv. quick sale. Box 127, Times OFFICE.

WANTED—Houses We have client loan and eastern for equities, assume and pay cash difference. O. A. NICKERSON CO. 619 Security Building, MAIN7.

WANTED—Have $1800 diamonds as first payment on 4 or 5-room bungalow, west of Vermont. Address M, box 179, TIMES OFFICE.

WANTED—To buy a modern house, 4 bedrooms, good convenient locality. Reasonable price. Must be cheap. Address O, box 372, TIMES BRANCH.

WANTED—5 or 6-rm. mod. bung. up to $7500. Must be beauty. State full particulars. Address F, box 201, TIMES OFFICE

WHAT'S DOING TODAY

Summer art exhibit, Los Angeles Museum.
City Stenographers' Association, Mardi Gras ball, Alhambra, 8:00 evening.
Southern California Radio Association, Hamburger, evening.
Woodchuck Point exhibit, Museum of History, Science and Art, Exposition Park.
Musicians' frolic, Pesz Inn Cafe, 6720 Washington Boulevard, evening.
Chamber of Commerce lunch, Alexandria; Will E. Barr, speaker.
Charles C. Moore, speaker, City Club luncheon, noon.
Playerettes, Take Building, evening; reading of "Whirlpool of Montmartre."
Formal opening, Commercial studios, Temple and Vermont, evening.

THEATERS AND AMUSEMENTS

MOTION PICTURES:

Symphony, Broadway at Sixth—Harold Lloyd in "Grandma's Boy."
Mission, Ninth and Broadway—"The Storm."
Alhambra, Hill, between Seventh and Eighth—"Orphans of the Storm."
Chaplin's Rialto, Broadway near Eighth—Wallace Reid and Bebe Daniels in "Nice People."
Tally's, 833 South Broadway—Edith Johnson in "The Son of the Wolf."
California, Eighth and Main — "The Dust Flower."
Miller's, Ninth and Main—Mae Murray in "The Delicious Little Devil."
Superba, 818 South Broadway — "Foolish Wives."
Garrick, Eighth and Broadway—"I Am the Law."
Virginia, Seventh and Grand — "One Clear Call."
Clune's, 829 South Broadway—Florence Vidor in "The Real Adventure."
De Luxe, opposite Westlake Park—Vera Gordon in "The Good Provider."
Grauman's Million Dollar, Third and Broadway—Douglas Fairbanks in "Robin Hood."

STAGE:

Old San Gabriel Mission, San Gabriel — "The Mission Play."
Morgan's, 344 South Broadway—"Abie's Irish Rose."
Belasco's, 1854 North Broadway—"Kismet."
Majestic Theater, 2918 South Broadway—Richard Dix and Edward in "The Fool."
Mason Opera House, 127 South Broadway—Charlotte Greenwood in "Letty Pepper."
Pilgrimage Play, Pilgrimage Amphitheater.
Egan Theater, Pico and Figueroa—Maude Fulton in "The Humming Bird."

VARIETIES:

Orpheum, 850 South Broadway—Lee Carrillo.
Hillstreet, Eighth and Hill—Singer's Midgets.
Lyric's Stair, Seventh and Broadway — Bert Levell in "Mark Sweet."
Hippodrome, Main near Fourth — "A Man From Nowhere."
Pantages, Sixth and Main—"Listen, Honey."
Pantages, Seventh and Hill—Will King in "Lombardi Ltd."

RADIO:

9 to 9:15 a.m., KYL, Hamburger's, 485 meters.
12 to 12:30 p.m., KFAC, Herald.
12:30 to 1 p.m., KWH, Examiner.
1 to 1:15 p.m., KWH, Examiner, 485 meters.
1:15 to 2 p.m., KYL, Times.
2 to 3 p.m., KYL, Anthony.
3 to 4 p.m., KNX, California Theater.
4 to 5:45 p.m., KFAC, Glendale.
4 to 5 p.m., KNX, Robbins.
4 to 4:30 p.m., KYL, Morris.
4 to 5 p.m., KWH, Harper Bros.
5 to 6 p.m., KNX, Long Beach.
6 to 7 p.m., KYL, Hamburger's.
6 to 7:15 p.m., KWH, Examiner.
7:15 to 8 p.m., KNX, City Dye Works.
7:15 to 8 p.m., KYL, Times.
8 to 9 p.m., KNX, California Theater; also KFAC, Glendale, and KNX, Long Beach.

THE CITY AND ENVIRONS.

To Give First Dance

William C. Mesner Post, Veterans of Foreign Wars, will give a dance tomorrow at the Goldberg School of Dancing, 1601 South Flower street. The post is the youngest unit of the veterans' organization in the city, and this is the post's first social function. The dance is being given for the purpose of raising funds for further relief work among disabled ex-service men.

NEWBERRY FUND BIG ISSUE IN MICHIGAN

TOWNSEND WINS APPROVAL FOR HIS ANALYSIS OF ELECTION CASE

BY ARTHUR SEARS HENNING
[EXCLUSIVE DISPATCH.]

HOUGHTON (Mich.) July 23.—The $200,000 Newberry campaign fund in 1918 appears to be the foremost issue in the Republican primary for the nomination of a United States Senator for Michigan.

It is a false issue, Senator Townsend says, trumped up by his opponents to distract attention from their unwillingness or inability to meet other issues of greater moment to the people in this period of post-war reconstruction.

These other issues, such as the tariff, taxes, transportation, the relations of capital and labor, good roads, the St. Lawrence seaway and agricultural aid, the Senator discusses one or two at a time in his platform appeals. But a defense of his vote in the Senate for Newberry he never fails to present at every city mass meetings and cross roads talk.

Although the election of Senator Newberry in 1918, when his primary campaign expenditures were at issue constituted a vindication by the majority of Michigan Republicans, the vindication of Newberry by the Supreme Court and by the Senate is the one topic on which every gathering of voters wants to hear the views of Senator Townsend. The chairman of every meeting he has addressed on this tour has devoted most of his introductory talk to remarks on Newberryism, to which facts the Senator has attributed the necessity of spending so much time explaining the Newberry case to be exclusion of more important questions.

Approval of the Senator's analysis of the Newberry case, showing that no corruption or illegal expenditures were involved, was registered unmistakably at a large meeting here last night. Applause greeted his statement that the Supreme Court held that Newberry was tried unfairly.

CONFERENCE INCLUDES LOT OF COLLEGES

[EXCLUSIVE DISPATCH.]

INDIANAPOLIS, July 23.—The Indiana Intercollegiate Conference just lunched includes Notre Dame, Indiana, Purdue, Rose Polytechnic, Indiana, Normal, Earlham, Hanover, DePauw, Butler and Franklin. It is hoped Wabash will join in the near future.

GOLFERS ON ALERT FOR THE BROOKLINE

[EXCLUSIVE DISPATCH.]

BOSTON, July 23.—Golf players look forward to the national amateur championship at the Brookline Country Club, near Boston, September 3 and following days, and the national women's championship a Greenbrief Golf Club, White Sulphur Springs, Va., September 29 and subsequent days.

BUSINESS BREVITIES.
[Advertising]

Dr. W. A. Johnson, optometrist, desires to announc. the opening of office at 622 Story Bldg. Completely equipped for expert examination of your eyes. 620105.

The Times Branch Office, 621 South Spring street. Advertisements and subscriptions taken. Teleph es Pico 700. 10891

Diamond loans. Kusel, Stimson Bg.

UNCLE SAM IS AFTER MONEY

Prepares to Send Duns to European Nations

Refunding of Indebtedness Has Not Started

Debtors Are Hanging Back in Wait for Each Other

BY ROBERT B. SMITH
[EXCLUSIVE DISPATCH.]

WASHINGTON, July 23.—Uncle Sam is getting ready to send out "please-remit" notices to the Allied Powers who owe him approximately $12,000,000,000.

He has been a patient creditor and he will continue to be patient, but he would like to have some promissory notes, definitely dated, in place of the vague I.O.U.'s he now holds.

Expressed in diplomatic language the administration, through the State Department, is preparing to make representations to the allied governments and ask them rather pointedly when they are going to begin paying up.

RESULTS DISAPPOINTING

Efforts to refund the allied indebtedness and get America's creditors started paying on the installment plan, at least so far as interest is concerned, have been disappointing, it is frankly admitted in administration circles. The disappointment is especially keen in Congress where statesmen, not so wise either in world economics or diplomacy, were counting on having a large installment of the British debt paid up and ready to meet the cost of the soldiers' bonus this month.

The prospect is extremely uncertain. It is no longer a secret that the various nations are jockeying with each other for advantageous positions in the refunding negotiations. Each is holding back and looking to the other to make a settlement with the American government first, hoping that thereby they may derive certain advantages from precedent. All are keeping a close watch on the most "favored nation" clause in their treaties with the United States.

PERPLEXING SITUATION

That is the situation that the foreign debt refunding commission, made up of Secretary of State Hughes, Secretary of the Treasury Mellon, Secretary of Commerce Hoover, Senator Smoot, Utah, and Representative Burton, Ohio, finds itself in several months after its creation.

There have been but few meetings of the commission and so far there have been no concrete results. There have been informal conferences with representatives of Great Britain and France but they have been unavailing so far as conversation obligates the government into securities, running for fixed periods of time and bearing specified rates of interest are concerned.

WAITING FOR EACH OTHER

It is understood here that Great Britain, which has announced her intention to pay her obligations to the United States, looks to France to settle her obligations to England. France, in turn, looks to Germany to make good on her reparations before she pays Great Britain. Furthermore, England expects to settle on as good terms as any of the creditors of the United States.

When the foreign debt funding commission was created it was believed that the British debt would be funded under the terms laid down by the American Congress when it created the commission. In other words, that the obligations would mature within twenty-five years and would bear interest at the rate of 4 1-4 per cent. There were many members of Congress who believed that Great Britain was the only nation that could comply with those terms, and that after the British debt had been funded, recommendations would be made to Congress that the legislation be so changed as to permit more liberal treatment with reference to the other creditors.

ENGLAND WATCHFUL

Apparently England, which has a world-wide reputation of more than 200 years of having paid all national obligations, and of having restored her currency to a gold basis after the Napoleonic wars, proposes to settle on terms as advantageous as those given other nations.

Soon after the foreign debt commission had been created, when it was proposed that the representatives of the nations indebted to the United States send commissions here to begin the negotiations, it was reported that that would be impossible just then, because the financial experts of the European nations were at the Genoa economic conference. A little later it was reported they were at The Hague.

It is now seriously doubted whether anything will be done for months to come. Representative Burton intends to sail for Europe August 12 for the purpose of attending the inter-parliamentary union meeting in Vienna. While abroad he will investigate the debt situation on the continent. He will not be an official representative of the commission, but it is believed the information he will bring back will be of service to the commission in its work.

FORMS ORGANIZATION TO SAVE INVESTORS

[EXCLUSIVE DISPATCH.]

NEW YORK, July 23.—Plans for a vast organization to fight unscrupulous promoters of worthless stocks and sellers of other equally bad securities, who each year take many millions of dollars from small investors, have resulted in the formation of the better business bureau of New York City, Inc. Many great financial and political organizations are represented in the bureau which has at its head, in full charge of all the work which it will undertake, David F. Houston, formerly Secretary of Agriculture.

CONTI BREAKS RECORD

[BY CABLE AND ASSOCIATED PRESS.]

PARIS, July 23.—Roger Conti, the French billiard player today finished his match at 18.2 balkline with M. Gibelin, another Frenchman. Conti made the 4000 points in sixty-seven innings with an average of 59.7, breaking the world's record average for this number of points.

VOICE IS PHOTOGRAPHED

Motion Pictures of Vocal Vibrations are Scientific Aids in Telephonic Experiments

[EXCLUSIVE DISPATCH.]

NEW YORK, July 23.—To Columbia summer-school students were shown motion pictures of the human voice in the Horace Mann auditorium yesterday afternoon. For three hours the students, most of them teachers from other States, witnessed demonstrations of recent advances in wireless telephony by leading engineers, including Dr. F. B. Jewett, president of the American Institute of Electrical Engineers and vice-president of the Western Electric Company, and John Mills, also of the Western Electric.

The projecting machine, the stereopticon-oscillograph, was used and the demonstration accomplished by transferring the voice-waves as they were transmitted by Mr. Mills electrically over a telephone circuit to the light by means of delicately-balanced mirrors. These light-beams were then projected upon a motion-picture screen, appearing in the forms of waves and varying in intensity, amplitude and character as the voice of the speaker varied in vowel and consonant sounds.

Mr. Mills explained that by photographing and analyzing the voice-waves projected upon the screen experts were able to contrive new designs and to improve upon the transmission qualities of telephone circuits, especially in long-distance cable circuits, line balances and electrical features, which must be extremely exact if the human voice is to be heard intelligibly.

By means of the oscillograph it is possible to determine the relative audibility of various words and expressions. The vowel "o," it was pointed out, is the easiest human sound to understand, as illustrated by the word Chicago, the final vowel of which produced on the screen a marked broadening of the light in contrast with the weaker effects of the other letters.

A feature of the demonstration was the use of the college yells. "Harvard," with its broad vowel-sounds, leading in magnitude of light impressions. Yale, Columbia, Chicago and other university yells were shown on the screen where the sound impressions made by Yale was noticeably weak.

Hearse Halted by Men Posing as Dry Agents

[EXCLUSIVE DISPATCH.]

NEW YORK, July 23.—A hearse was stopped seven times today on the way from New York to Islip, L. I., and return by men who represented themselves as prohibition agents.

Richard Norton, the driver, with two assistants left the city early today to bring back the body of a woman who had died Saturday. He was stopped three times going out at Jamaica, Lynnbrook and Long Island City. He was questioned eight miles this side of Brentwood.

When he refused to open the wicker basket containing the body, the men who composed the group stationed at Long Island City, presumably on the lookout for a shipment of rum, followed him to the church.

Violent Eastern Rain Gives Fish Too Much Water

[BY A. P. NIGHT WIRE.]

MANCHESTER (Iowa), July 23. A sixty-minute rain and windstorm did damage estimated at $175,000 to the Federal fish hatcheries and other property in the county early Saturday morning. The most serious damage was done at the United States fish hatchery, where thousands of breeding fish were swept away. Included in the loss were 2500 speckled rainbow trout.

It is estimated by the superintendent of the hatchery it will take three years to replace stock lost.

Many of the finest farmsteads in the county were completely wrecked. Crops in the county will be cut in half.

INDUSTRY BEGINS TO FEEL STRIKE PINCH

PRODUCTION HAS DECREASED MATERIALLY IN MANY FIELDS

[BY A. P. NIGHT WIRE.]

NEW YORK, July 23.—Signs were not wanting in the country's markets during the past week that the coal and railroad strikes have begun to impose an appreciable check on the rates of industrial activity. Oddly, it is the shopmen's strike, which has been considered relatively unimportant as an immediate disturbing factor, that has caused a further important loss in coal production.

In the steel industry it is estimated that ingot production has been reduced by about 5 per cent, which puts the industry on something like a 70 per cent of capacity basis.

A decline in car loading also reveals the effects of the walkout.

A part of the general slackness of activity might be explained on the basis of midsummer season. It is quite clear, however, that the strikes are becoming serious factors in business affairs.

The markets for agricultural products continue to be quiet affairs, influenced by the day-to-day changes in the weather reports, with the price of wheat below $1 a bushel at primary points.

Renewed ease in money, meanwhile, has been keeping the security markets firm, bond prices reflecting the greater supply of idle funds with a rather vigorous advance. Four per cent has now been established as the ruling rate on the best grades of commercial paper.

"BUD" STILLMAN IS HERO ONCE MORE

RESCUES MAID WHO GOT OUT BEYOND HER DEPTH

[EXCLUSIVE DISPATCH.]

NEW YORK, July 23.—James (Bud) Stillman, son of Mrs. James A. Stillman, and her ardent champion in the suit brought by her husband, has added another rescue to his swimming laurels. Back in 1919, when the Stillmans were at their lodge at Grande Anse, province of Quebec, Bud rescued a young man employee from the swift waters of the St. Maurice River.

His second rescue was last Friday at Easthampton (L. I.). Mrs. Stillman and Bud were swimming in close to the beach Friday morning when Miss Louis Butlonk, a maid employed at the nearby cottage of H. A. James, got out too far to swim back. She was more than 100 feet out when "Bud" plunged in and brought her ashore. The maid was revived with a pulmotor.

MAY LIKELY TO DEAL FOR YANKS

Unless Bob Connery, scout for the Chicago Americans, wholly changes his mind, Jakie May will be pitching for that celebrated club next season.

Connery yesterday had a long talk with May, who is subject to call by the Yankees. And this soon after the Angels had scored three runs off May in the first inning. Connery commented on two throws to plate which should not have been made, and which, when made, should have been cut off.

Connery sent Jakie to the Cardinals in 1917, being a scout for St. Louis at that time. His judgment of five years ago is vindicated. May has the stuff.

Feminine Apparel Exclusively

Entire Stock
BATHING SUITS
Reduced!

Buy that new bathing suit now, while you may save so substantially.

ATTRACTIVE WOOL SUITS, ONE-PIECE EFFECTS, now $3.50 and $4.95.
(Main Floor)

Myer Siegel & Co.
617-619 Broadway

Store Closed All Day Saturday During July and August
"America's Finest Store"
VOGUE COMPANY
BROADWAY AT EIGHTH
303 FIFTH AVE. NEW YORK. 19 RUE d'ANTIN PARIS

Luxite
Silk Underwear
Silk Vests
Specially Priced
2.95
—Vogue features the famous make of Luxite at a lowered price.
—Flesh color in bodice and regular top styles on a very heavy quality of glove silk.
Other colors of peach, orchid, white, black, corn and Nile in bodice top.
Main Floor

America's Smartest Clothes

We ask you to inspect the extraordinary values in men's and young men's stylish suits now being shown by us at $23.75 and $33.75. They're worth much more.

SPECIALS!

SPECIALS!

Scott Bros

STYLISH WHIPCORDS LARGEST ASSORTMENT IN TOWN $35 up
WHITE FLANNEL TROUSERS $7.50 up
Striped white serge trousers $6.50 up
Six-dollar Jantzen Bathing Suits $4.85

SPECIALS!

SPECIALS!

425-427 South Spring

THE BLIND MAN Established 1891
Exclusive Agent "BRENLIN" Guaranteed Shades

E. H. ELKELES
Window Shades
Rugs Linoleum
62795 2 Stores
109 W. 9th St.
837 S. Spring

Schools and Colleges

Information About Schools

The Times' School and College Bureau will help you secure complete information about any kind of School or Educational Training. Carefully compiled data are on file, from which source suggestions may be had which will be helpful to you. THIS SERVICE IS FREE. Address, write or call THE TIMES' Information Bureau, First and Broadway. Telephones: Pico 700 and 10391.

MACKAY BUSINESS COLLEGE
Ninth and Main. Days—Evenings. 62198.
Stenography, Bookkeeping, Burroughs, Comptometry, Bank Statement Machines, etc. Branch in Fresno, Cal. 17th year under the personal direction of F. D. Mackay.

LONG BEACH MILITARY ACADEMY SUMMER SCHOOL
3603 E. Ocean Ave., Long Beach.
The only Academy by the sea. Full particulars on application to Prof. Blackwell.

California Military Academy Summer Session
June 14th-Sept. 17th. Boarding and Day. Military drill 1:30. Classes 8 to 12. Saturdays at Beach. Day pupils may remain all day and Saturdays. Young boys only. 4661 W. 16th. Phone 74073. Catalog on request.

PASADENA MILITARY ACADEMY
Accredited school. College preparatory. Also grades 5 to 8. Boarding and Day Pupils admitted any time. Thorough scholarship and character training. Military, Athletics, Horsemanship, Aeronautics, Wireless, Business Training. Every modern convenience. Opens Sept. 20. Address School, or Los Angeles phone, Gar. 3624—Pasadena phone P. O. 906.

PAGE MILITARY ACADEMY—
A Big School for Little Boys. The largest school of its class in America. Pupils admitted at any time. In session throughout the year. Send for catalogue. R.F.D. No. 7 Box 946. Phone 74216. ROBERT A. GIBBS, Headmaster

WEBB SCHOOL OF CAL., Successor to the Claremont School for Boys. Thompson Webb, four years a teacher in the Webb School of Bell Buckle, Tenn., will open, Sept. 19, a preparatory school for boys in the foothills three miles above Claremont. Our purpose is the building of manly Christian characters with accurate scholarship. This shall always have chief emphasis. Horseback riding, swimming, week-end camps, tennis and other athletics.
Webb School of Cal., Claremont, Cal. Phone 2904.

Urban Military Academy Summer Camp
At seashore and in mountains, assures your boy a worth while happy vacation, great physical benefit and mental stimulus. Studies as desired. Everything in athletics and outdoor life. Office 800 So. Alvarado St. Phone 52647.

LOS ANGELES MILITARY ACADEMY
Highest standard in SCHOLARSHIP MILITARY TRAINING AND GENERAL CULTURE. 26th year. For information address Adjutant. Phone 21411.

CALIFORNIA COMMERCIAL COLLEGE
Phones: 62634. 608 SOUTH HOPE STREET, LOS ANGELES. Main 2913
WINNER of Grand Jet. 3rd and 3rd prizes, 1921-22, in State Schools and Colleges Contest. Offers 19 Courses. Employs 14 Instructors. Send for Victory Year Book, giving detailed information. POSITIONS GUARANTEED TO GRADUATES.

Summer Session
THE SAN DIEGO ARMY AND NAVY ACADEMY'S Annual Summer Session began July 1 and ends September 1. A happy combination of work and play with sea bathing and land sports. $150 covers practically every expense. Write Captain Thomas A. Davis, President, Pacific Beach, California.

Commercial Experts Training Institute
"The School of INTENSIVE Training"
COMPLETE BUSINESS, SECRETARIAL AND CIVIL SERVICE COURSES.
GROSSE BUILDING, Sixth and Spring Streets. Pico 251.

HOOTEN & STOSSER

Goat Glands
As a Health Restorative
E. E. Selleck, Ph. B., M.D.
Specialist in Goat Gland Treatment, will confer with those interested at Hotel Lankershim, Suite 418 Mornings from 9 to 12:30. Afternoons and evenings by appointment only.

PYORRHEA $2 CURED $2 PER TOOTH
Hundreds of satisfied patients will testify to my (18 years') success as a
PYORRHEA SPECIALIST
I can save your teeth when other dentists would extract them.
Consultation and Expert Diagnosis FREE!
Modern X-Ray Equipment
DR. BAKER
Hours 8:30 to 6
536 S. BROADWAY
Rooms 201-4—Phone 12021

T. FOO YUEN, HERBALIST
Est. in Los Angeles 30 years
FOO & WING HERB CO., Inc.
903 South Olive Street. Tel. 64601.
T. Foo Yuen and Wing, Managers.
You are invited to call.
Chinese Herb Remedies are acknowledged as world-famous remedies in all diseases.

THE WEATHER
[Official Report.]

LOCAL OFFICE, U. S. WEATHER BUREAU, Los Angeles, July 23.—[Reported by H. B. Hersey, Meteorologist.] At 5 o'clock a.m. the barometer registered 30.01; at 5 p.m., 29.99. Thermometer for the corresponding hours showed 60 deg. and 63 deg. Relative humidity at 5 a.m., 93 per cent; at 5 p.m., 72 per cent. Wind at 5 a.m., southeast, velocity 3 miles; at 5 p.m., southwest, velocity 8 miles. Temperature, highest, 77 deg.; lowest, 60 deg. Barometer reduced to sea level.

LOCAL FORECAST

For Los Angeles and vicinity: Monday fair, except cloudy near coast in morning; moderate northwesterly winds.

STATE FORECAST

SAN FRANCISCO, July 23.—Weather forecast: San Francisco and vicinity: Monday fair, except cloudy in the morning; moderate westerly winds.

Southern California: Monday fair, except cloudy near the coast in the morning; moderately northwesterly winds.

Sacramento Valley: Monday fair; light southerly winds.

Santa Clara and San Joaquin valleys: Monday fair; light northwesterly winds.

ARIZONA FORECAST

PHOENIX (Ariz.) July 23.—Forecast for Arizona: Monday and Tuesday generally fair; not much change in temperature.

COLORADO RIVER

YUMA (Ariz.) July 23.—[Exclusive Dispatch from the U. S. Reclamation Service.] Gauge height Colorado River, 10.7 feet.

TEMPERATURES

	Max.	Min.		Max.	Min.
Abilene	94	60	Oklahoma	102	74
Boise	88	52	Phoenix	102	78
Boston	82	66	Pittsburg	86	64
Buffalo	82	62	Portland, Or.	84	54
Chicago	82	66	Rapid City	92	54
Denver	92	62	Red River	96	66
Des Moines	88	66	Roseburg	88	52
Dodge City	100	68	Roswell	98	66
Eureka	68	52	St. Louis	88	68
Flagstaff	86	52	Minneapolis	88	62
Fresno	94	58	St. Paul	88	62
Galveston	94	76	Sacramento	94	58
Havre	92	52	Salt Lake City	96	68
Helena	92	52	San Diego	80	66
Huron	94	62	San Francisco	68	54
Kamloops	90	48	S. Louis Obispo	84	52
Kansas City	96	68	Seattle	82	52
Knoxville	90	68	Spokane	90	52
Los Angeles	78	62	Tacoma	82	52
Memphis	94	68	Tonopah	94	62
Modena	94	58	Tucson	98	68
Needles	110	78	Washington	88	68
New Orleans	94	72	Winnemucca	94	58
New York	82	66	Winnipeg	82	52
North Head	72	52	Yuma	106	76

Outer Harbor Facilities for a Yacht Club

With response to numerous requests from its members, the California Yacht Club has taken up the matter of supplying temporary facilities in the Outer Harbor, to be used at least until the development of the Outer Harbor anchorage of the Los Angeles Athletic Club, which will take place as soon as the city completes the drawbridge and the filling of the land.

The California Yacht Club has opened negotiations with L. S. Anderson of San Pedro for the lease of a part of the premises of the Outer Harbor Canning Company, on the west channel of the Miner Fill. This would embrace the same landing used by the Los Angeles Yacht Club before it merged with the Los Angeles Motorboat Club and moved into the Inner Harbor.

If the California Yacht Club obtains this lease it is probable that it will immediately protect the property by a proper fence, erect automobile sheds and put in a landing and locker house and provide facilities for its members who have sailing yachts and who prefer to locate in the Outer Harbor during the summer time.

All members who are interested in this Outer Harbor station should at once communicate with the secretary, S. C. Hall, giving him their ideas.

WEISMULLER BEATS BLAKE IN EXHIBITION

[BY A. P. NIGHT WIRE.]

NEW YORK, July 23.—Johnny Weismuller, sensational swimming champion of the Illinois A.C., Chicago, defeated Tom Blake of Los Angeles, long-distance title-holder, in a fifty-yard exhibition race at Brighton Beach pool today. Weismuller swam back stroke against Blake's free style.

The youthful aquatic star left tonight for Chicago after a two-day racing program during which he captured the 440-yard A.A.U. national championship and three special events.

Teeth as Low as $5; Best Set $7
Best set, none better, no matter how much you pay, including your choice of best pulic material (metal excepted), guaranteed 10 years $7
MY EXTREMELY LOW PRICES
Teeth as Low as $5.00
Best Set of Teeth (either set) $7.00
Gold Crowns (22 karat) $4.00
Bridge Work (22 karat) $4.00
Porcelain Crowns $4.00
Gold Fillings ..... $1.00 up
Gold Inlays ..... $4.00 up
Synthetic Porcelain Fillings ..... $1.00 up
Silver Fillings ..... 50c up
Cement Fillings ..... 50c up
Teeth treated 50c
Pyorrhea Treatment, per tooth $2.00
Nerve Removed (Painless) $1.00
Teeth Extracted (Painless) 50c
No charge for Painless Extraction and Cleaning when other work is contracted for.
Old gold is valuable. I pay cash or allow you full value for it on dental work.
NOT A DENTAL PARLOR. A PRIVATE, high-class, up-to-date SANITARY dental office with sterilized instruments and gentlemanly operators whom you will not be ashamed to recommend to your friends.
X-RAY PRICES:
Single exposure $1.00
Additional exposures (each) 75c
Ten exposures $5. Complete set (17) $8
Perfect Pictures Guaranteed.
DR. FAIRFIELD Examinations FREE
Entire Third Floor 536 S. Bdwy.
Hrs. 8:30 to 6; Sun. 9 to 12. Phone 62869.

Watches Repaired
To add to our fast-growing list of satisfied customers, we will repair any $1
American watch for .....
and guarantee its timekeeping for two years. We sell our materials at wholesale prices.
Reingold 521

Windsor Square
Wilshire's Highest Class — Lowest Priced Residence Property.
R. A. ROWAN & CO.
200 Title Insurance Bldg.

The Los Angeles Times

MONDAY MORNING, JULY 24, 1922. —PART II: 12 PAGES. POPULATION [By the Federal Census—(1920)—576,673 By the City Directory—(1921)—691,350]

VITAL RECORD

DEATHS

With Funeral Arrangements

AMICK. At her late home, 149 Ocean Drive, Kara Amick, aged 61, mother of Ken L. Myrtle and Alta C. Amick. Funeral Tuesday, July 25, 2 p.m. The Abbey of Flower Street.

BELL. At Alhambra, July 22, 1922, aged 23 years, beloved wife of J. A. Bell. Funeral services from parlors of Utter, Alhambra, Tuesday, July 25, at 2 p.m.

BENNETT. July 22, at the home of her son, 1444 East 8th street, beloved mother of Mrs. Ethel Bennett, Mrs. Lillian Bennett and father of Smith, Frank and Bennett. Funeral will be held Tuesday, July 25, at 10 a.m. in the chapel of Pierce & Lowe, South Figueroa street.

BROWN. At 826 South Figueroa street, Phillie Brown, aged 50 years, beloved wife of Willis B. Brown, mother of Carl R. and Willis B. Brown, Jr., daughter of Mrs. Emma Hamilton and sister of Mrs. Ida Cummings, Mrs. Sona Co., 1246 South Grand.

BURNS. Elizabeth, 1307 Hope street, Sunday, July 23, 1922, beloved wife of Thomas Burns, mother of Lillie Burns, Mrs. Harry Gylkin and Mrs. Chester Brothers, Glendale, sister of Lord Bonar, of Adelaide, Australia, and Mrs. William and Percy Chamberlain. Funeral services from chapel of Dale Cemetery, Monday, July 24, at 2 p.m. Orme & Rice, directors.

CAMMACK. At the residence of her son-in-law, Lawrence L. Perry, 1615 Sycamore, South Pasadena, Cal., Mrs. Caroline Cammack, aged 84 years, mother of Mrs. Lawrence L. Perry and Mrs. Louise B. Cammack, aged 84 years, of Louisiana. Funeral services will be held in the Little Church of the Flowers, Glendale, Tuesday, July 25, at 2 p.m. Interment Mountain View Cemetery, Pasadena. Friends invited. Please omit flowers.

CHAMBERLAIN. At his residence, 1307 Hope street, Sunday, July 23, 1922, Thomas Chamberlain, beloved husband of Elizabeth Burns, father of Lillie Burns, Mrs. Harry Gylkin and Mrs. Chester Brothers, Glendale, brother of Mrs. William and Percy Chamberlain. Funeral services from chapel of Dale Cemetery, Monday, July 24, at 2 p.m. Orme & Rice, directors.

CHAMBERS. At the residence of her son-in-law, Lawrence L. Perry, 1615 Sycamore, South Pasadena, Cal., Mrs. Caroline Cammack, aged 84 years, mother of Mrs. Lawrence L. Perry and Mrs. Louise B. Cammack, aged 84 years, of Louisiana. Funeral services will be held in the Little Church of the Flowers, Glendale, Tuesday, July 25, at 2 p.m. Interment Mountain View Cemetery, Pasadena, Cal., and Mrs. Bates Carey. Friends invited. Please omit flowers.

ECKLES. At 1401 Bond street, July 22, Mary C. Eckles, aged 83 years, beloved mother of Charles C. Eckles and Mrs. Alice Bellows, grandmother of Mrs. Alice Funeral services at the chapel of Bellows, 955 Pleasant, Monday, 2 o'clock.

EGGERT. In this city, July 22, Margaret Eggert, 37 years, beloved wife of Peter Eggert, mother of Nellie Eggert, Mrs. Funeral from chapel of Holzer-Soto Co., 1235 South Hope, Monday at 2 p.m.

ENGMANN. The funeral of Lee Engmann will be held from The White Co., Washington street, Monday at 2 p.m.

HATFIELD. At 507 North Occidental boulevard, July 21, Frank Reese Hatfield, aged 56, native of Ind., beloved husband of Mary B. Hatfield and father of Mary B. Hatfield. Funeral from the chapel of Utter, Alhambra, Tuesday, July 25, at 2 o'clock. Friends invited.

HAZEL. At Alhambra, July 22, 1922, aged 23 years, beloved wife of J. A. Hazel. Funeral services from parlors of Utter, Alhambra, Tuesday, July 25, at 2 p.m.

HERBERT. July 22, at the home of her son, 1444 East 8th street, beloved mother of Mrs. Ethel Bennett, Mrs. Lillian Bennett and father of Smith, Frank and Bennett. Funeral will be held Tuesday, July 25, at 10 a.m. in the chapel of Pierce & Lowe, South Figueroa street.

HOLLOWAY. At 826 South Figueroa street, Phillie Brown, aged 50 years, beloved wife of Willis B. Brown, mother of Carl R. and Willis B. Brown, Jr., daughter of Mrs. Emma Hamilton and sister of Mrs. Ida Cummings, Mrs. Sona Co., 1246 South Grand.

HUNTER. At 1307 Hope street, Sunday, July 23, 1922, beloved husband of Elizabeth Burns, father of Lillie Burns, Mrs. Harry Gylkin and Mrs. Chester Brothers, Glendale, brother of Mrs. William and Percy Chamberlain. Funeral services from chapel of Dale Cemetery, Monday, July 24, at 2 p.m. Orme & Rice, directors.

JAPPEL. William M. Jappel, aged 81 years, beloved husband of Augusta Jappel, mother of Adelaide Byrnes, Elsie J. and George Jappel. Funeral services from residence of Pierce Co., 925 West Washington, Monday, July 24, at 2 p.m. Interment Rose Hills Memorial Park. Please omit flowers.

KELLY. At 417 Central avenue, Mrs. Kelly, aged 94 years, beloved mother of Mrs. Katherine Earl. Funeral from chapel of Holzer-Soto Co., 1235 South Hope, Wednesday at 10 a.m.

KINSLER. July 22, Mrs. Mary Kinsler, beloved wife of Samuel Kinsler, mother of Mrs. Ida Thompson, Mrs. Ethel Kinsler, Mrs. Idaho. Funeral services at parlors of Pierce Co., 925 West Washington street, Monday, July 24, at 2 p.m. Interment Rose Hills Memorial Park.

LIEBERBERT. In this city, July 22, Herbert, aged 68 years. Funeral at the chapel of Pierce Co., 925 West Washington street, Monday, July 24, at 2 p.m. Interment Rose Hills Memorial Park.

McCLURE. In this city, Mrs. Alice McClure, aged 56 years; Mrs. Ida M. Miss Evelyn [illegible], Mrs. C. Bonnanan, 23; Mrs. Ethel K. Fleeson, 21; Mrs. Burton, 37; J. W. [illegible], 37; F. J. Ryan, 35. Funeral from the Fourth Church of Christ, Scientist, on 3rd, Monday, July 24, at 2 p.m. Interment Inglewood Park Cemetery. Funeral was later released [illegible] that she is a mother.

MORROW. At 214 West Twenty-ninth street, July 22, 1922, Mrs. Alice Rose Morrow, beloved wife of Thirty-ninth and Flee- [illegible] Gylkin and Flee- [illegible] into custody on South [illegible] Gylkin and [illegible] to Chief Oaks, [illegible] but offered no

MOORE. Mrs. Elina Moore, beloved mother of Newton [illegible] Funeral from the Fourth Church of Christ, Scientist, on 3rd, Monday, July 24, at 2 p.m. Interment Inglewood Park Cemetery. Funeral was later released [illegible] that she is a mother.

O'BRIEN. In Highland Park, July 22, 1922, Mrs. Mary O'Brien, aged 72 years, mother of Mrs. Annie [illegible] Funeral services at the residence, 5 [illegible] Monday, 9 a.m. Arthur B. [illegible]

SCHUYLER. Miss Ethel Schuyler, July 22, 10 p.m. Belvedre. Funeral services from the funeral home of Pierce Co., 925 West Washington street, Monday, July 24, followed by interment in Rose Hills Memorial Park, while [illegible] and Longwave [illegible] of the underworld

SHARP. In this city, July 22, Mary Sharp, aged 72 years, beloved mother of Mrs. Mary Sharp, Mrs. Annie Sharp, Mrs. Sharp, Mrs. Sharp and Mrs. Ida Sharp. Funeral services at the residence of Mrs. Annie Sharp, 1147 South Hope, Monday, July 24, at 2 p.m. Interment Evergreen.

SOLTAU. Services for John Lee Soltau, to be held from Brown Mortuary, Figueroa street, Monday, at 10 a.m. Interment Evergreen.

TAIT. In Highland Park, Cal., July 22, 1922, Mrs. Tait, beloved wife of [illegible] Tait, mother of [illegible] Tait, Mrs. [illegible] Tait and Mrs. [illegible] Tait. Funeral services at the residence, 5 [illegible] Monday, July 24, at 10 a.m. Interment Inglewood Park Cemetery.

THELIN. In this city, Alec Thelin, beloved husband of Mrs. Thelin, father of Mrs. [illegible] Thelin, Mrs. [illegible] Thelin and Mrs. [illegible] Thelin, aged 67 years. Funeral services at 10 a.m. from Pierce Brothers, 955 South Flower street.

THOMAS. At 1941 East Monroe street, July 22, 1922, Elizabeth Thomas, aged 80 years, beloved mother of Mrs. [illegible] Thomas, Mrs. [illegible] Thomas and Mrs. [illegible] Thomas. Funeral services at the residence, 1941 East Monroe street, Monday, July 24, at 10:30.

WICKS. At 220 South Catalina street, July 22, 1922, Mrs. Rosalie Wicks, aged 71 years, beloved wife of Mrs. Rosalie Wicks, mother of Mrs. [illegible] Wicks, Mrs. [illegible] Wicks and brother of Mrs. [illegible] Funeral services will be held at the residence, 220 South Catalina street, Monday, July 24, at 2 p.m. Interment Inglewood Park Cemetery.

WILLIAMS. At the Clara Williams Home, 1247 West Adams street, July 22, 1922, Mrs. Williams, aged 72 years, beloved mother of Mrs. [illegible] Williams. Funeral services at the Clara Williams Home, Monday, July 24, at 2 p.m. Interment Inglewood Park Cemetery.

IN MEMORIAM

[illegible] children rise up and call us blessed; her husband also praiseth her. Sarah E. Hilton, Mrs. [illegible]

FUNERAL DIRECTORS

RUPPE MORTUARY
W. H. SUTCH, 440 E. Fifth, Phone [illegible]

BOOTH & BOYSON CO.
1247 South Hope street. Phone [illegible]
PAUL D. BOYSON, Director.

GODEAU & MARTIN
FUNERAL SERVICE—FULL [illegible]
Phone Broadway [illegible]
Branches: San Pedro, Gardena

E. C. GRAHAM
FORMERLY DIRECTOR FOR H. [illegible]
[illegible] 815 West Washington

E. E. OVERHOLTZER CO.
1200 S. Grand.

LAWSON F. UTT
4254 Hooper ave.

PIERCE & LOWE, Whs.
Jas. G. Lowe, 926 W. Ouv.

McIntosh & Mater, Inc.

Garrett Brothers, 1237 S.

CEMETERIES

FOREST LAWN MEMORIAL PARK
Cemetery Mausoleum
Every Form of Burial [illegible]
"Among the Hills"
Glendale Ave. & San Fernando

INGLEWOOD PARK CEMETERY
Columbarium Crematory
Ocean Ave. & Queen's Drive, Ocean Park

HOLLYWOOD MEMORIAL PARK
CALIFORNIA MAUSOLEUM
Sunset & Gower Sts. Phone [illegible]

FLORISTS

HOWARD & SMITH
Floral Offerings
FLORAL DESIGNS FOR ALL OCCASIONS
KINTZ BLDG. 6TH & OLIVE
Phone [illegible]

GERMAIN SEED & PLANT CO.
Artistic Floral Offerings
N.E. corner 6th and Olive
Phone [illegible]

SEALS BUY SEAL
[BY A. P. NEWS WIRE]
SAN FRANCISCO, July [illegible]
Paddy Shea, former New York National League pitcher, has been purchased by the San Francisco Coast League club from the Boston of the American Association, it was announced today. The price was not divulged.

BURY AGED WOMAN BY GRANDSON

Mother of Dead Pioneer Will Place Son's Ashes in Mausoleum

When the body of Mrs. Samantha Kelly, pioneer hotel woman of Los Angeles, is laid to rest Wednesday in the mausoleum in Hollywood Cemetery, the ashes of her grandson, the late Harry H. Earl, which have been kept in a bronze casket in the family home for the last nine years, will find their final resting place in a crypt by her side.

Funeral services for Mrs. Kelly who died last Saturday at the age of 94 years, at her late residence, 417 South Central avenue, will be conducted at 10 a.m. Wednesday in the E. E. Overholtzer Sons funeral chapel. Rev. Baker P. Lee will officiate.

Harry H. Earl, who was at one time stage director of the old Belasco Theater, died nine years ago. He was almost worshipped by Mrs. Kelly, his grandmother, as well as by Mrs. Katherine C. Earl, his mother, and the two bereaved women have kept his ashes at the old home in all the sacredness with which they held his memory in their hearts.

Mrs. Kelly was born in Hamilton county, O., in 1828. She came to Los Angeles from Indianapolis forty years ago in one of the first trains that crept westward over the plains. Mrs. Kelly was a cousin of the late E. J. (Lucky) Baldwin and often joked with him by reminding him that while he crossed the country in common ox-cart fashion she came as an aristocrat.

She was one of the pioneers in the hotel business in Los Angeles and at different times owned and managed many of the largest hostelries in this city, including the Figueroa and the old Heatham and Ardmore hotels.

A few years ago Mrs. Earl sold the old family home at 417 South Central avenue and took Mrs. Kelly to live at a beautiful residence at 1306 West Forty-eighth street. However, Mrs. Kelly, who had lived for many years at the Central-avenue address, soon began to grieve for the old home and Mrs. Earl bought it back for her, at considerable financial loss, and returned there to live with her aged mother.

Besides Mrs. Earl of Los Angeles, Mrs. Kelly leaves a cousin, LeRoy Lindley, of Fresno.

CALL AID CONFERENCE

Visiting delegates to the Presbyterian Synodical Conference and members of the Women's Aid societies of Los Angeles were invited yesterday to attend the Federated Aid Society conference to be held at the Pasadena Presbyterian Church between 1:30 and 3 p.m. tomorrow. The theme of the conference will be "The Value of Co-operation and Federation."

KENNEDY CASE NEARS CLIMAX

May be Submitted to Jury Next Thursday

Defendants Believe Friday Their Lucky Day

Attorneys Ready for Final Summing Up

Will a change in days bring a change in luck? This question is anxiously asked by friends of Mrs. Madalynne C. Obenchain, following the speculation that the case of the young woman, charged with the murder of J. Belton Kennedy, will be submitted to the jury in Judge Shenk's court on Thursday instead of Friday.

Friday has played an important part in the trial of the young woman and her alleged co-conspirator, Arthur C. Burch. Kennedy was murdered on a Friday and each of the three previous trials of Madalynne and Arthur have gone to the jury on Friday. Heretofore each defendant has contended that Friday was a lucky day and that it made no difference whether the jury took the case then or not.

This trial Madalynne is noncommittal on the subject. She said yesterday, however, that it might be well to try another day just for luck. It is quite possible that the case will be submitted on Thursday.

This morning the arguments will begin. Counsel for the State will open as soon as the defense announces that all rebuttal testimony is in. The State's argument will take the greater part of the day, it is presumed. Tomorrow William B. Beirne, one of Mrs. Obenchain's counsel, will begin the young woman's defense. He will sum up the entire testimony and the inductions made from the evidence. He will be followed by Jud R. Rush, chief of Madalynne's defense.

The last battle of the State to convict Mrs. Obenchain will be made by Dep. Dist.-Atty. Keyes, who has conducted the case. Familiar with every line uttered by witnesses, it is expected that Mr. Keyes's address will be a masterwork in jurisprudence. His previous speeches have impressed from a logical point rather than a sensational.

The court's instructions will probably be given Thursday afternoon, after which the jury will be locked up.

There's that Friday again. Will the jury come in with a verdict on that reputed unlucky day?

CANDIDATE HAS QUIET SUNDAY

Charles C. Moore Sees Busy Week Ahead of Him

Will Meet Pomona Neighbors This Evening

Travels Northward on His Tour of Speechmaking

A quiet Sabbath day, passed in the seculsion of his apartments at a Long Beach hotel, with friends dropping in occasionally to chat with him, gave Charles C. Moore, candidate for the Republican nomination for United States Senator, ample time for recuperation after his strenuous campaign of a week in Southern California that culminated in the monster meeting in Trinity Auditorium in this city on Friday night.

Today he starts on a second week of continuous campaigning, with an opening that promises to eclipse everything yet held in his behalf scheduled to take place at Pomona tonight.

The Pomona Valley Moore-for-Senator Club, with more than three hundred of the most prominent men and women of the Pomona Valley already enrolled as members, will provide this opportunity for the candidate to address a mass meeting to be held under its auspices, and at which it is anticipated that thousands will be given the opportunity to hear Mr. Moore riddle the record of Hiram Johnson as United States Senator.

Large agricultural interests owned by Mr. Moore in this vicinity, and frequent visits by him to his holdings in this valley make Mr. Moore a neighbor and associate, in the consideration of the people of the Pomona Valley, and a great outpouring of neighbors there is anticipated tonight.

Mr. Moore will be accompanied from this city by a large number of his friends and supporters here, some of whom will speak in his behalf.

TUESDAY'S SCHEDULE

On Tuesday morning Mr. Moore will begin a speaking tour that will take him out through the San Fernando Valley and to Oxnard, Ventura and Santa Paula, finally concluding at Santa Barbara, where, on Tuesday night he will be the guest of the Santa Barbara Moore-for-Senator Club, and address a mass meeting held under the auspices of the club.

Reviewing the first week of the campaign in Southern California, Mr. Moore, at his hotel in Long Beach last night, said that he was quite amazed at the evident spontaneity and sincerity of the movement for his candidacy in all parts of Southern California, although he had been prepared by statements of friends, made months ago, for something of the kind.

GOOD WILL EVERYWHERE

"I needed no such tremendous demonstrations or good will to sustain my courage," he said, "but they certainly have warmed my heart toward the good people of Southern California. Since the time when I found Mrs. Moore in Southern California and married her, I have always considered myself as fully 50 per cent a Southern Californian, and now I am debating whether or not I shall have to raise this percentage, since I have discovered that the people down here consider me 100 per cent a Southern Californian.

"Much more than half of what worldly possessions I have are are here; for twenty-one years I have maintained an office here, and my time is about equally divided between Southern and Northern California. If the people of Southern California know me better than I know them, that is a matter that is soon changed. I feel that this wonderful tour of mine, in the hands of my friends here, has gone far to change it already.

"I am coming back here again very soon, to renew the friendships I have had for many years, and to widen the circle if I can. I want to know the people of this State as intimately as I know their business interests and their legislative wants and needs."

Supreme Film Dictator Here to See and Learn

Will H. Hays (right) and S. F. Max Puett, His Host

SEEIN' THINGS

[Why not share your chuckle with others? When you see something unusual, drop a note about it to the Smile Editor of The Times. Then we can all smile.]

A. B. L. reads in his favorite journal that "Orange County Will Send Delegates to Milk Congress." What of it? That's been our keenest national sport for years!

• • •

E. R. H., pioneer Pine Heights contrib. clips this from the San Diego Tribune: "For sale, touring car, just the size you want. It won't last long." How's that for an example of honest advertising?

• • •

G. M. P. was thrilled by this passage from the Pasadena Star-News: "Attorney MacDonald stepped forward and cleared his throat. 'I object,' snapped Mr. Woolwine, who, clad in flowing tie and rolling collar, was a striking figure." Don't doubt the D. A. was a striking figure in that costume, but why did he object to his opponent's vocal gymnastics? Huh?

• • •

W. F. Y. still finds the Herald amusing! Passes this along to us: "Among the jars of cream and powder . . . was a soft-bristled baby's hair brush." Pin feathers, perhaps.

• • •

H. A. B. of Hermosa Beach, spotted this sign on a ranch-house near his home: "Goat Ranch. Kids slaughtered every morning." Now, Wilbur, you would better be a good little boy, or father will take you to the goat ranch!

• • •

WHAT DID YOU SEE?

HAYS TELLS INTENTIONS

Says He Will Make Public Censorship Needless by Raising the Screen Standard

Declaring that the great principle of freedom upon which this nation was founded makes public censorship of the press, pulpit, film or the stage virtually an impossibility, Will H. Hays, dictator of the motion-picture world, announced on his arrival here yesterday that he has come to the film capital to institute censorship from the inside, own personal staff. The party is stopping at the Ambassador Hotel.

"State-wide or nation-wide censorship will fail in anything it undertakes," said Mr. Hays. "It hasn't been done successfully, and it never will be done successfully. Too many people who know nothing about the business are named on censorship boards. We are going to obviate the necessity of censorship."

DISEMBARKED AT PASADENA

Mr. Hays, formerly Postmaster-General, and now president of the Motion Picture Producers and Distributors of America, arrived late yesterday on the California Limited. He got off at Pasadena with his party, being met by Jesse Lasky. They drove to the residence of S. F. Max Puett, 6755 Yucca street, where Mr. Hays was a guest of Mr. Puett for the night.

Shirtsleeved and bareheaded, Mr. Hays walked about the ground at the Puett home last night and discussed the big job he has undertaken. Among other things he asserted that the organization he represents will undertake to establish and maintain the highest possible moral and artistic standards in motion-picture production; to develop the educational as well as the entertainment value and the general usefulness of the motion picture.

"There is one place, and one place only," he said, "where any real evil in motion pictures can be eliminated and the immeasurable good and great advantages of motion-pictures can be retained, and that is at the point where and when the pictures are made. It can be done then and there—make no mistake about that. There the highest standards of art, taste, interest and morals can be achieved, and it is the duty of the producers and those who make the pictures to do it.

RESPONSIBILITY RECOGNIZED

"The industry recognizes its responsibility and its duty to the public, and it will fulfill that responsibility and duty. At the end of a period of incredibly compressed physical, mechanical, financial and artistic development, the men interested in the industry find themselves the responsible leaders and custodians of one of the greatest industries in the world, with limitless commercial possibilities, perhaps more income than all the public utilities of the country combined; and they find themselves, too, the responsible leaders and custodians of an instrument and means of an entirely immeasurable usefulness in educational and moral influence.

"Not only is the motion picture the principal source of amusement of the great majority of all our people, and the sole amusement of millions and millions, and as such its importance measured only by the imperative necessity of entertainment for our people; but just as certainly are the potentialities of the motion picture for right influences and education absolutely limitless. If this is so—and it cannot be denied—then this effort in which the industry is engaged to establish and maintain the highest possible artistic and moral standards in motion-picture production and develop the educational value of pictures commands the very best sympathetic help not only from all those in the industry but from every well wisher for better things in the nation."

Accompanyng Mr. Hays from the East yesterday were his old boyhood friends, Mr. Puett, an Indiana land owner and investor; James P. Connery of Chicago, who is secretary of the Miami Coal Company, and Maurice McKenzie, Fred W. Beeson and Joseph O'Neil of his

(Continued on Ninth Page)

WORK HARD FOR EXTRA VOTES

Special Subscription Offer Closes Wednesday

Rival's Efforts to Discourage Candidates Fail

News of "Times" Campaign Continues to Spread

All candidates will have equal time to get the 75,000 extra votes on $30 clubs of new subscriptions—the biggest extra-vote offer of The Times $70,000 prize campaign.

Subscriptions and remittances may be mailed to the campaign department. They will be accepted providing the postmark shows the letter was posted not later than the closing hour of the offer, 9 p.m. on the 26th inst.

Preparations are being made to care for the many candidates who will bring in their subscriptions personally and the campaign office, on the second floor of The Times Building, will close promptly at 9 p.m. on Wednesday. All persons who are inside at the time will be waited upon.

Don't be late.

With two goals to strive for: Seventy-five thousand extra votes $30 clubs—

And one of two beautiful homes—one at $16,500 and one at $8000—or one of the twenty splendid automobiles at the end of the campaign.

Candidates in The Times $70,000 prize race are proceeding with all their might to make the best possible showing by 9 p.m. on Wednesday, the 26th inst. That is the closing hour of the biggest special voting opportunity of the entire campaign.

Candidates realize that this vote offer opens the way to run up a large vote score that will go a long way in determining the winner of the many prizes to be given away on September 2. Not a stone is being left unturned to gather in new subscriptions, and the campaign office, as a result, has been the scene of more than usual activity every day for the past week.

"SOUR GRAPES" RIVAL

The efforts of a rival newspaper to discourage candidates by sending out spurious literature in an anonymous way and by having their representatives make personal calls, have resulted only in renewed efforts for success. Candidates from all over The Times sphere of influence report that they are kept busy slamming doors in the faces

(Continued on Second Page)

...lothes for the ...oys' Vacations

...er the boys are scrambling over ...crags in the mountains, playing ...and at the beach or "just knocking ...nd home," they should have the ...kind of clothes—clothes that ...can get a heap o' fun out of, and ...will stand up under their strenuousness.

...Suits
...and Corduroy ...Breeches
...Shirts and Waists ...Caps
...Boys' Hats, Underwear, Hosiery, Etc.

Indian, Cowboy, Fireman, Policeman and Baseball outfits
Hart Schaffner & Marx Suits
Palm Beach Suits
Wash Suits

You can clothe your son at "one fell swoop" when you bring him to his store on Silverwood's third floor—we'll outfit him completely for play, "second best" and "Sunday-go-to-meetin'."

...Store and Barber Shop—Third Floor

...ilverwood's
BROADWAY AT SIXTH
Our 27th Year

Head of Negro Church Offers Moore Support

Among the many voluntary expressions of sympathy with the movement to make Charles C. Moore the Republican candidate for United States Senator at the Primary election on August 29 is one from the pastor of the Saints Home Church, Rev. E. R. Driver, who also is overseer for California and New Mexico.

In a letter addressed to the Moore-for-Senator Club of Southern California, Rev. Driver expresses the feeling of the negroes who are members of his congregation and the churches he is overseer of, in the following terms:

"I am convinced that Charles C. Moore, Republican candidate for United States Senator, is the best fitted man for the position we have. From what I have observed of him, and from what others are saying of him, I feel safe in supporting him, and am using my influence to have every voter to cast his ballot right on August 29, for by so doing we will safely land a man who will defend our cause in office."

Fullerton and Anaheim Folk Are for Moore

Pledging their whole-hearted support to his candidacy for United States Senator from California, prominent Fullerton and Anaheim residents have organized to aid Charles C. Moore in the August elections.

Approximately 100 voters were on the original membership list of the Fullerton Moore-for-Senator Club. Headquarters were established at 105 West Commonwealth street. J. Charles Thamer was elected chairman, and Harry Lee Wilbur secretary.

The Anaheim Moore-for-Senator Club is headed by Charles Eygabroad as chairman, and Vic La Mont, secretary. Campaign headquarters will be opened at once.

Costly Homes in Hollywood Are in Fire's Path

Burning over an area of five acres, a brush fire yesterday afternoon threatened dwellings in and around Cahuenga Pass. The fire started on Whitley Terrace near the foot of the pass and for a time spread rapidly over the surrounding hillsides.

Hose company No. 2 of Hollywood responded to the alarm which was sent in by residents of the district. Members of the fire company and patrolmen from the Hollywood Police Station succeeded in gaining control of the blaze an hour after arriving at the pass.

The cause of the fire was not learned by the police. The damage done was reported to be small.

"MYSTERY GIRL" GUARDED

Clerk Said to Have Sold Mrs. Phillips Death Hammer Threatened; Shoot to Kill Order

Because of a telephone threat to harm her if she does not keep her "nose out of the Phillips case," a special guard, with orders to shoot to kill, has been placed, it became known yesterday, over the "mystery girl" who sold Mrs. Clara Phillips the hammer with which she is charged of beating to death Mrs. Alberta Tremaine Meadows.

The "mystery girl," who is declared to have been asked by Mrs. Phillips at the time of the hammer purchase, "Is this hammer heavy enough to kill a man?" will be under constant surveillance from the time she leaves her home for work until she returns, according to Deputy Sheriff Dewar, who investigated the telephone threat Saturday night and Sunday.

ANONYMOUS CALL

An anonymous call, in which the speaker represented himself as a newspaper writer, asked to speak to "the girl in charge of the hammer department" at the 5 and 10-

(Continued on Eleventh Page)

KEEP INFORMED ON VACATION

Subscribers to The Times who wish to keep advised on local and world affairs while they are away from their homes may have The Times forwarded to their summer addresses during the vacation period by notifying Pico 700 by telephone or by sending in a postal card.

Two Are Saved at Long Beach by Life Guards

Robert L. Rodgers, 1721 Broadway, Long Beach, was rescued from drowning at the beach city yesterday by Lifeguard A. L. Smith, after he had gone down in deep water for the third time, off Alamitos street. When the lifeguard reached the spot where Rodgers was last seen he could not find the man. After searching for some time he found Rodgers floating four feet under water. The lifeguard succeeded in dragging Rodgers ashore, where he was given emergency treatment by Patrol Serg. Davidson, who had gone to the scene with a pulmotor. Rodgers was later removed to the Seaside Hospital. Physicians announced last night that he would live.

Miss Alma Anderson, 423 West Oak street, Glendale, was caught in the rip-tide off Alamitos street, Long Beach, yesterday afternoon and had to be brought ashore by Lifeguard Edward West. The young woman did not suffer seriously from her experience and was able to go to her home last night.

EDISON RE-CREATIONS

The August List Now On Sale

50939 $1.00	Stumbling—Fox Trot Lovable Eyes—Fox Trot	Broadway Dance Orchestra Broadway Dance Orchestra
50938 $1.00	I'm Just Wild About Harry—Fox Trot I Love Her—She Loves Me—Fox Trot	Vincent Lopez Orch. Atlantic Dance Orch.
50937 $1.00	All Over Nothing at All—Fox Trot Parade of the Wooden Soldiers—Fox Trot	Ernest L. Stevens Trio Vincent Lopez Orchestra
50933 $1.00	Ham and Eggs I'm Gonna Buy a One-way Ticket to a Little One-horse Town	Collins and Harlan Al Bernard and Chorus
50934 $1.00	Suppose the Rose Were You—Fox Trot Idole—Fox Trot	Ernest L. Stevens Trio Natzy's Orchestra
50923 $1.00	My Melancholy Baby Mill By the Sea	Walter Scanlan Walter Scanlan
50921 $1.00	Spaguti's Wedding Jubilee Brother Low Down	Billy Murray Al Bernard
50922 $1.00	Fireflies Fluttering Dove (Bohm)	Xtra Orchestra Xtra Orchestra
50925	When You and I Were Young Maggie Blues Rock Me in My Swanee Cradle	Billy Jones and Chorus Vernon Dalhart and Male Chorus
50917 $1.00	Where My Caravan Has Rested Garden of Roses	Lewis James Lewis James
52922 $2.00	Song of Thanksgiving Barbara Frietchie	Anna Case Arthur Middleton
87305 $2.00	Serenade (Drigo)—Violin Hungarian Dance No. 1 (Brahms)—Violin	Albert Spalding Albert Spalding

Mail Orders Promptly Filled

FRANK J. HART
SOUTHERN CALIFORNIA MUSIC COMPANY
332-334 SOUTH BROADWAY, LOS ANGELES
ESTABLISHED 1880.

Other Stores: Long Beach, Riverside, San Diego

POINTS WAY TO LEARNING

Pastor Tells of "The Great Teacher"

Mary Newkirk Bower Sings Three Solos

Nicola Giulli's Flute Numbers Appeal

Compelling notes of flute and soprano solos gave a harmonious setting yesterday morning to the text selected by Rev. W. S. Dysinger, pastor of the First English Lutheran Church, for the Sunday morning radio service from KHJ. Using as his theme, "Learn of Me," Dr. Dysinger, who is a leader in Lutheran circles and former head of the Church Federation, spoke profoundly of "The Great Teacher," the full text of his sermon appearing elsewhere in this department.

The musical part of the day's service brought into the homes of the Southland three exceptional soprano solos and two flute solos. The charming, rich soprano of Mary Newkirk Bower, lent added charm to Handel's "Come, Beloved," and her interpretation of Cyril Scott's "Lullaby," carried a soothing touch that can come only with vocal portraits such as Mrs. Bower is capable of giving. Her third number, "To a Hilltop," by Ralph Cox, went out as an inspiration to thousands of listeners from hilltop and lofty mountain heights to sun-kissed valleys below.

The "Pipes of Pan" found counter-part in the flute solos played by Nicola Giulli. The clear and well-rounded notes of Gounod's "Ave Maria," resounded through radioland to the delight of the whole radio family. Mr. Giulli's second number—Scarlatti's "Capriccio," contrasted strongly in character with his "Ave Maria," but carried with it the real charm and sprightliness which Scarlatti intended.

Maestro William Tyroler played all piano accompaniments of the day's musical service.

Listening in KHJ

"Remember," says an eastern radio monthly, "the energy collected on even a good antenna is less than 1-100 of a flypower." "How about the birds that collect on good antennae?—the seagulls?" asks the ships operator.

Daily, almost hourly, improvements are being made in radio apparatus. Lee B. Benjamin, 337 South Western avenue, president of the Broadcaster's Association, believes in improvements. He has a very versatile short-wave receiver, one in which a crystal detector can be plugged in if wanted, by means of a telephone jack. Mr. Benjamin's set is not regenerative, but it sensitive nevertheless, and is also selective. It is one of the neatest specimens of workmanship to be found.

In erecting an antenna for the best results, it is wise to have it pointing in the direction from the broadcast station. That is to say, the lead-in from the aerial should be connected to that end nearest the broadcast station.

"Can you tell me if there is any radio station on the wire now?" inquired an anxious voice over the telephone the other day. (Probably the lady was thinking of "wired wireless.")

August 24, will be "Radio Day" for Pittsburg. It is the name given by the Radio Engineering Society of Pittsburg to a day set aside each year for an outing of local enthusiasts. A movement has been started to have all radio stores in Pittsburg closed on that date.

Lee B. Benjamin has been waiting months for a wire telephone to be installed in his place of business at 337 South Western avenue. Mr. Benjamin now keeps in touch with the outside world by means of a buzzer line connected to an adjacent house whose occupants are fortunate in having a 'phone. Whenever he gets a call, the lady next door presses a button which rings a buzzer in Mr. Benjamin's shop, calling him to the phone.

WORK HARD FOR EXTRA VOTES

(Continued from First Page)

of importunate strangers who are so solicitous of their welfare that they travel many miles to save candidates from future disappointment—so they say. No personal interest whatsoever! Many candidates have told these callers that it is the "sour grapes" of increased Times circulation that is "setting their teeth on edge," rather than personal interest in the activities of those who are bound to win a rich reward in a few weeks' time.

Many of the candidates are so exasperated with such underhanded methods, that they put forth more strenuous efforts to combat them. This has resulted in changes in the vote standings. Many of those who occupy positions at the head of the list are now entrants who negotiated the distance to the top after being called upon by the agent of the rival newspaper.

The news of the campaign has continued to spread, and there are few who have not heard of it by this time. This publicity has paved the way for every candidate and they are finding it easy to get the subscriptions that will send their vote totals up.

VOTE TOTALS INCREASE

A noticeable feature of the campaign is the number of candidates who are just now beginning to show signs of activity. Within the last few days many of them have been heard from in a substantial way, both in the outside divisions and in the city.

Apparently the $16,500 home now being built in Wilshire Crest is the goal of every candidate in the race, with the $8000 bungalow in West Hollywood tract as a second choice.

The best way to get a prize is to take advantage of the 75,000-extra-vote offer, which has but three more days to run. Until Wednesday at 9 p.m., every 33c club of new subscriptions is worth 75,000 extra votes in addition to all the regular votes. What an opportunity to send vote totals soaring! Nearly every candidate fully expects to have at least one club. If it is possible to get more than one club, so much the better. The bonus is given on every club turned in, while a prorata share of the extra votes is given on portions of a club.

DE MOLAYS TAKE THEATER

The Order of De Molay, an organization of the sons of Masons and their friends, has taken over Dalton's Broadway Theater for the performance on Thursday of this week. There will be no change from the regular program, and the performance will be open to the public.

U. of S.C. to Radio From KHJ This Afternoon

Four Singers and Two Instrumentalists Make Up Day's Program

K-H-J The Times RADIOPHONE

Operated by C. R. Kurzyiff & Co

At 1:00 to 1:45 p.m.—Program this afternoon arranged through the courtesy of the music department of the University of Southern California. Mrs. Charles A. Parker, mezzo-contralto, accompanied by S. Gertrude Champlain, will sing "Pale Moon," by Logan, "Could I," by Tosti, and "My Little Love," by Hawley. Miss Ramona Little, violinist, also accompanied by Miss Champlain, will play Scherzo, by Atherton, "Abendlied," by Nachez, and "Memories," by Cadman. George C. Moore, flute soloist, will play "Idylle," by Wetzger, "Arabesque," by Catherine. Sarah E. Pepple will accompany Mr. Moore. News items.

At 7:15 to 8:00 p.m.—Carolyn Keller Carpenter, dramatic soprano, accompanied by Irene Martin, who will play all accompaniments for evening, will sing the prelude, from "Cycle of Life," by Ronald, and "Chinese Lullaby," by Bowers. Arthur Raymond Hill, second tenor, known as "Sunny Southland Songster," will sing "Why Should I Cry Over You?" by Miller-Cohn, and "Buckwheat Cakes," by Taylor. Without piano accompaniment Mr. Hill will sing "I'd Like to Be in Texas When They Round Up in the Spring," by Happy Jack Williams, a descriptive ballad, and in compliance with numerous requests which have been made, will repeat his recitation given Friday afternoon "Oh for the Life of a Fireman."

At 8 to 8:15—Weather reports, 485 meters.

"THE GREAT TEACHER"

BY REV. W. S. DYSINGER,
First English Lutheran Church

Text: Matthew xi:28. "Learn of Me."

We are no doubt speaking to many this morning who are not accustomed to the services of God's house, nor to hearing a message from God's word. We have given ear to the messages of men, whose knowledge always and on every subject is only partial. The mistakes of men in every line of thought and activity in the past show that we are very slow to acquire even some very simple facts, and we are much more subject to error when we come to the knowledge and application of principles. The time and energy spent in investigation, and the effort to adjustment of ourselves to new facts, show that man has not yet reached the limits of knowledge. Nor is he without fault in the application of principles, so that any word that comes from man must be valued according to his knowledge, and his ability rightly to interpret and apply principles.

Further, the motives that prompt men in their messages are varied. When a man speaks in private conversation, in public address, in print or in action, for actions speak louder than words, we ask who is he? Is he speaking from a full knowledge? What are his motives? What are his personal interests in the subject? Does any personal feeling enter in? Is there any passion to be gratified?

So that the instruction or information or message that comes from man is bounded by human limitations and strongly influenced by human motives, and history records in the wreck of men and of nations the futility of the best of human wisdom and the havoc wrought by the reign of human passion.

In our own time there is not a day passes but what is stained with the loss of honor, the wreck of virtue, and the shedding of human blood. Where shall we flee for help? We have been surfeited with the urge of men that we must educate and refine men that we must teach them to live up to the standards of ideal men. It means lift yourself by your boot straps. Men rave with passion and we council them to be calm. To educate a world mad for gain, for gratification, only increases their power for their unholy purpose, and they care not even for human life. The state can punish, but the state cannot prevent. Men may reform, but they cannot regenerate. Man and his methods have been on trial these centuries. His theories have been tested out. Take a panoramic view of the world today, and see the result—does not the heart sicken with what the eyes behold? The whole world is vocal with the cry for help, and relief from the results of human wisdom.

While we are in distress over what has been and what is, not knowing whence shall come help, we hear a voice coming down through the centuries saying "Learn of Me." We turn and ask the questions. Who is this? What are His interests. What are His motives? And when we trace the sound of the voice it takes us back to the Valley of the Jordan. A group of men had gathered around a great teacher in Galilee, who with His followers were now entering the borders of Judea on their way to Jerusalem. They look, as it were, at the cities where he had been teaching. He sees the result of their following false teachers as in the days of Sodom. A heart-sickening sight. And then follows the great world-wide and age-long invitation: "Come unto Me, all ye that labor and are heavy laden, and I will give you rest. Take My yoke upon you and learn of Me; for I am meek and lowly in heart; and ye shall find rest unto your souls. For My yoke is easy, and My burden is light."

Who is this that invites all the world to sit at His feet and learn of Him? To take His yoke upon them and they shall find rest unto their souls? And the answer comes from the Scriptures that He was the one that was promised. "The seed of the woman shall bruise the serpent's head." "In thy seed shall all the nations of the earth be blessed." He was the word made flesh, the son of God dwelling among men sent to redeem the world from sin, to teach the world to live. The claims made by the world are the claims he made for himself. Early in His ministry He declared He was the promised Messiah, that He and His Father are one, that no one reveleth the Father, but the son, and He was that son. By His life, by His teachings, by His miracles by His death and resurrection He has borned out that claim. His life was without fault, His teaching without flaw. "I find no fault in Him" was the testimony of His enemies. "Never man spake like this man" is the word of His foes. All others fade from before His presence like the stars from the rising sun.

The divine word says all things were made by Him and without Him was not anything made that was made. So there are no spheres of knowledge with which He is not familiar; no principles with which He is not acquainted. Do you ask what were His motives? "God so loved the world that He gave His only begotten son that whosoever believeth in Him should not perish, but have everlasting life." "But God commendeth His love toward us, in that, while we were yet sinners, Christ died for us."

His incarnation, His suffering, His death, His resurrection, all prompted by the motive of His infinite love. So he who calls down through the ages "Learn of Me," is none other than the son of God, who take upon Himself our life, that He might impart to us His own blessed life.

He was the God-sent living teacher of all ages. From His words we learn that we are to love God with all the heart, soul and mind, and our neighbor as ourselves. We are taught to do unto others as we would have others do to us. In His instructions He has set forth man's right relation to God, to his fellow man and to himself, and laid down the fundamental principles which if obeyed will make this world a world of peace, joy and happiness. Nor did He teach in words alone. He was the incarnate word, the living message, the living moving illustration of what He taught. In all His journey from the manger to the Cross, He never caused a tear nor a sigh. Patience and gentleness, tempered with faith and firmness, marked His every step. That He loves His enemies to the last was manifest on the Cross when He prayed for them saying: "Father, forgive them, they know not what they do." He was literally the lamb led to the slaughter and He opened not His mouth. If you want to learn how to live, look at Christ. If you want to know how to love and how to suffer, how to worship and how to pray; how to trust and how to obey, look at the Christ, the great teacher. He calls to a world filled with hatred and strife, that is torn with war and drenched in blood. "Come unto me and I will give you rest." "Learn of me and ye shall find rest unto your souls." Where will you find another such teacher? What excuse are you giving for not following His instruction?

"A Pal for Your Palate"

$1200 in Prizes

HOW MANY WORDS CAN YOU MAKE FROM THE BRAND NAME OF LOS ANGELES' MOST

POPULAR FROZEN CONFECTION

NATIONAL ICE CREAM

HERE IS YOUR CHANCE TO WIN ONE OF

50 VALUABLE PRIZE

$200 Cash First Prize. $100 Cash Second Prize. $75 Cash Third Prize. Radio Receiving Set, Fourth Prize. Boys' or Girls' Bike, Fifth Prize.
Next 5 Prizes, Consisting of Silk Umbrella, Shaving Set, Manicure Set, Hikers' First Aid Outfit, Fountain Pen.
Next 10 Prizes, Consisting of Coupon Book good for 1 Quart Brick of "National Ice Cream" each Sunday for 52 Weeks.
Next 10 Prizes, Consisting of Coupon Book good for 1 Pint Brick of "National Ice Cream" each Sunday for 26 Weeks.
Next 10 Prizes, Consisting of Coupon Book good for 1 Pint Brick of "National Ice Cream" each Sunday for 13 Weeks.
Next 10 Prizes—Consisting of Coupon Book good for 6 National Eskimo Pies.

ALL YOU NEED TO DO:

First—Sign the Blank at the Bottom of this Page and Mail at Once to Contest Editor, National Creamery & Produce Co., 548 Colyton street, Los Angeles. It is necessary to be registered in this contest to participate in the prizes. Your registration NOW will help the judges pick the winner, so send it along without delay.
Then—Get busy with your dictionary and find as many words as you can, including names of people and geographical names, but using only the letters contained in the name: "NATIONAL ICE CREAM." Note that the letter A appears 3 times and that the letters N, E, C and I appear twice in the words, "NATIONAL ICE CREAM," and that they may appear the same number of times in any words in your list. The other letters, however, appear only once and may be used only once in the words you find.

If you have a question, ask it when you send us your entry coupon with your name and address. Also, read our advertisements in the daily press, reporting the progress of this big contest.
Remember—Your list of words should be written legibly on only one side of letter-size paper.

THIS CONTEST CLOSES AUGUST 5

Any lists mailed must bear a postmark dated not later than August 5 to be eligible.

The following prominent persons will act as judges:
Robt. M. Allan, City Councilman; Sylvester L. Weaver, Former Pres. L. A. Chamber of Commerce; A. L. Haskins, Pres. Southern California Retail Druggists' Assn.; Judge George S. Richardson; Miss Mary C. Flynn, Pres. Principals' Club of L. A. City Schools.

Any one may enter the "NATIONAL ICE CREAM" word contest—men, women, boys and girls, except our employees. We've provided for all of you in the $1200 worth of prizes. There are no strings of any kind attached to the offer—it's a free-for-all competition. With just a little effort on your part you stand a good chance of winning a worth-while prize—maybe the first prize of $200.00.

Of course, you'll get a better idea of what "NATIONAL ICE CREAM" means if you'll ask for it next time you want something different for your palate. You've never tasted so smooth, rich and delicate an ice cream as "NATIONAL ICE CREAM." The taste proves its purity. After a dish of this wholesome summer food you'll be in shape to win that first prize. Try it! There are 200 "NATIONAL ICE CREAM" dealers in Los Angeles and Pasadena.

National Creamery and Produce Co.
548 Colyton Street, Los Angeles

TEAR OFF AND MAIL TODAY

"A Pal for Your Palate"

MAIL THIS TODAY TO THE CONTEST EDITOR

Contest Editor,
National Creamery & Produce Co.,
548 Colyton Street, Los Angeles:
Please enter my name in the "NATIONAL ICE CREAM" word contest.
Name .....
Address .....
(T. 7-24)

WARNS OF POLITICAL SUIT COST

Cantu, Facing Charge in Local Court, Says State Should Set Precedent

Besides raising the question of jurisdiction, Esteban Cantu, former Governor of Lower California, who, with his brother-in-law, Fred A. Dato, was recently sued here by the Northern District of Lower California for a total of $357,000, money purported to have been paid for their benefit, raises in an answer filed Saturday another question that touches the pocketbooks of the taxpayers of California.

Mr. Cantu declares that there are living in California many citizens of Mexico and that there are many actions existing involving political questions. He suggested that the local courts by determining the issues in the Cantu suit will offer invitations "to such persons to resort to the courts of this State to enforce their claims" which will add to the heavy burdens of the taxpayers.

It is charged in the suit that while Mr. Cantu was acting Governor of Lower California, Mr. Dato being his agent, he paid to Mr. Dato a total of $357,000 "not for official or governmental purposes, but paid and received for the benefit of Mr. Cantu and Mr. Dato."

Plan Funeral for Man Who Died in Hills

Funeral services for Samuel Dibb, 76 years of age, whose body was found in the Baldwin Hills, back of Inglewood last week, will be conducted today in the chapel of Beaver and Matson, Inglewood. Dr. John R. Hunter will officiate. Burial will be in Inglewood Cemetery.

The mystery which at first surrounded the finding of the body in a patch of cati in the deserted part of the hills later was cleared up when it was found that the man came to his death through natural causes. The body was not discovered until more than four weeks after Mr. Dibb's disappearance.

The dead man leaves a daughter, Mrs. Florence J. Austin, of Los Angeles, with whom he made his home, and three sons, Walter Dibb, San Diego, Samuel Dibb, New York, and Joseph Dibb, Milwaukee, Wis.

Mr. Dibb was born in Toronto, Can., where he made his home until about seven years ago when he moved here.

TO SING FOR REBEKAHS

A concert will be given at Odd Fellows Hall, 220½ South Main street, this evening under the auspices of Fraternity Rebekah Lodge, by Mme. San Jewell Crawford, soloist, accompanied by Franklin Murrell.

ALLOWANCE FOR POLICE INCREASED

Appropriation of City Council is Much Higher Than Granted Last Year

The Los Angeles police department has been allowed an appropriation of $2,494,305 by the City Council for the fiscal year which began on the 1st inst.

This is the largest sum ever set aside for the police department, and includes the salaries of the 200 additional policemen placed on the force at the request of Chief of Police Oaks. The appropriation this year represents an increase of $854,382 over last year, during the latter part of which $35 policemen were added to the force.

The council gave the police department the additional appropriation in recognition of the work Chief Oaks and his men are doing, especially in rounding up traffic law violators. This campaign, which Chief Oaks says is permanent, is bringing in to the city treasury in police court fines between $2000 and $3000 a day. The councilmen took the position that the 200 policemen added to the force this year will more than pay their own salaries if they continue to arrest traffic law violators at the present rate.

The fire department was allowed an appropriation of $1,748,078 which was an increase of $112,840 over last year.

PYTHIANS TO ENTERTAIN

Los Angeles Lodge No. 3, Knights of Pythias, will give an entertainment for members in the lodge rooms, 230 South Spring street, tomorrow evening.

About Building and Remodeling Your Ho

We have inaugurated a department in our Store to assist people who have building or remodeling in mind.

Here we are prepared to show floor plans, answer questions and give general information and assistance to those who are interested. This service does not in any way obligate you, and we want you to feel free to visit us as often as your desire.

Let us help you to find a dependable contractor, carpenter or other skilled workman who will do satisfactory work—some of the most skilled workmen of this city are registered at our office.

BY THE WAY—as to roofing, we have a Green Slate heavy composition roofing at $3.00 per square. This should be interesting.

ROUGH AND FINISH LUMBER
SASH AND DOORS
ROOFING

Woodhead Lumber

Main Office and Display Room
914 S. Main St.

The Joy of Living

By Sidney Gowing

STORIES OF PREVIOUS INSTALLMENTS

Almee Berner, vivacious daughter of the Very Rev. Lyndon Berner, has been cooped up her father to spend a month at Jervaulx Abbey, presided over by her aunt and cousin, Miss Dorothea Alexander, and has a room with Almee dreads the visit, especially as her pal Georgina will be Almee's only companion. Lady Erythea, a personal acquaintance of Miss Dorothea, is entertaining a "world-beiled" guest. The day before the visit begins, Almee runs into Alexander Lambe, whom she has met before, in Miss Dorothea's garden. Alexander, who is a missionary, is on a visit to his parents. After a chat he invites her for a ride to clear her up and prevent her a scolding from Miss Dorothea. Almee accepts, will be Alexander Lambe, nephew of Lady Erythea, a personal acquaintance, etc. Lured by Almee to the

PUBLISHED BY
THE TIMES-MIRROR COMPANY

OFFICERS:
HARRY CHANDLER, Pres. and Gen. Mgr.
HARIAN OTIS CHANDLER, Vice-Pres. and Secy.
E. K. PFAFFINGER, Treasurer.
HARRY E. ANDREWS, Assistant General Manager and Managing Editor.
Harry Chandler, Marian Otis Chandler, E. K. Pfaffinger, Mabel Otis Booth, Harry E. Andrews, Directors.

Los Angeles Times

EVERY MORNING IN THE YEAR.
DAILY FOUNDED Dec. 4, 1881.—41st YEAR.

Present average circulation for every day of June, 1922 .....118,933 Copies
Sworn Sunday only, average circulation for June, 1922 .....130,923 Copies

OFFICES:
New Times Building, First and Broadway.
Branch Office No. 1, 321 South Hope Street.
Washington Bureau, 1311 G Street.
Chicago Office, 111 West Monroe Street.
New York Office, 286 Fifth Avenue.
San Francisco Office, 742 Market Street.
Paris Office, 150 Rue Saint Honore.

LOS ANGELES (Loce Ahng-hayl-ees)

MEMBER OF THE ASSOCIATED PRESS
The Associated Press is exclusively entitled to the use for publication of all news credited to it or not otherwise credited in this paper and also the local news published herein.

DAY OF SMALL THINGS

The Governor of Illinois is paid a salary of $12,000 a year. Measured by recent events, there is a feeling that the Illinoisians are paying big money for a small man. Possibly that is why they call themselves Suckers.

HAS THE HABIT

The cost of living is hanging on steadily at about 50 per cent above the 1914 level. It refuses to budge more than a point one way or the other and then settles back at the 50-per-cent-up notch and breathes easy again. It simply has the habit.

IN HIGH FINANCE

The champion financier of the season seems to be the banker who failed the other day with liabilities of $1,800,000 and assets of $16 in cash. Wonder why it was he didn't spend the $15! He could have bought a bottle of hooch with that sum if he had found a tender-hearted bootlegger.

PAY-ROLL PATRIOTS

With more than 11,000 patriots on the State pay roll the Governor starts out with a rather boisterous campaign committee at the opening. Eleven thousand men, all feeling a certain dependence upon the administration for their jobs, can make a lot of noise. It is the artificial thunder of the stage, however, and not the majestic diapason of vox populi.

ROAD TO DAMASCUS

They are kicking because they still have to use camels for the bulk of traffic in Damascus. This is supposed to be the oldest city in the world and it has a population of nearly 300,000, but it has neither elevated nor subway transportation. The good old camel is still the prevailing beast of burden and when Myrna goes out for a ride it is more likely to be between the humps of an upholstered dromedary than in a peppery Ford. Folks who visit Damascus may expect to have large reliance upon the camel as their means of transportation. William Jennings Bryan might arrange to spend his vacation in Damascus.

THE PRODIGY SON

A little boy, a prodigy of the motion pictures, has developed a tremendous earning power. His income, both press-agented and in fact, is truly prodigious. He has bought himself a fine home, expensive motor car and other things he can well afford. To stop the tongue of gossip, which accused them of squandering their boy's earnings, his parents, through an application for guardianship, have placed all the affairs of the youthful star in the keeping of the courts. Now the kid will have to hire a lawyer every time he wants to buy a nickel's worth of jelly beans. The price of fame!

NO ROOM FOR ANARCHY

President Harding announces as his general policy that there will be no pardons for those who are convicted of plotting or preaching the destruction of government by violence. The demonstrations and pleadings for complete amnesty fall upon unresponsive ears. The administration is disposed to be merciful, but will not overlook justice. There is profound respect for order. Pleas for pardon or leniency will be heard upon their individual merits. There will be no wholesale distribution of Presidential favor. With the sanity of this position no just man can find fault. It is not for the general good or the cause of liberty that men urge the destruction of established forms of order. It is for the general good that these orators be suppressed.

CAMPAIGN SPEECHES

Schools to teach the women the art of campaign speech-making are being established throughout New Jersey.

But what exactly is the art of campaign speech-making? Will the ladies be taught to smother every grain of originality, to recite a fine stock of patriotic bromides, to carefully eschew all subtlety and satire, to drag in all the hoary, old, tried and tested bokum, to clench their hands and slap their breasts, to claim every virtue for their candidate and every vice for their opponents, to perspire visibly on behalf of humanity in general and the welfare of its State citizens in particular—or is New Jersey out to train a new kind of campaign speech-maker who scorns the traditions and somewhat mildewed rhetoric of the impassioned politician?

There is any amount of scope for originality in campaign speech-making—the introduction of a little judicial reasoning, some slight effort to talk up to instead of down to audiences, a reckless presumption that universal compulsory education has created a fairly intelligent electorate, the presentation of verified facts as against glittering generalities, a dash of genuine sincerity and honesty of purpose. One observes that wherever this reckless and daring attitude has been adopted it gets over rather well. Politicians may not believe it, but actually the public is a little tired of clap-trap. It is getting quite disconcertingly "wise" to it and recognizes the old stuff with a weary disgust that isn't necessarily enthusiasm-inspiring.

THE REAL HENRY

Henry Ford has built and sold a power of flivvers. He has turned over a great deal of money in his business. He paid the expense of a peace ship to Europe. Very sad. He ran as a candidate for the United States Senate and was a poor loser. He is financing a weekly newspaper that reflects some strange views.

These are known facts and about the only positive points from which to build in a career that has reacted in a remarkable manner upon the public. The real Henry Ford remains a puzzle to the people.

In many quarters he is regarded as the richest man in the world today. Reports current in financial circles a couple of years back represented Ford as in a position where he would have to relinquish financial control of his business to escape bankruptcy.

Ford is represented as a thinker, a student of national and international politics, a man of destiny with a capacity for meeting the big problems of the day and directing the affairs of the nation. Another picture of him is that of an unlettered man, one who flounders hopelessly the instant he gets out of his environment of making and marketing flivvers, and a lay figure manipulated by a group of sychophants for their own selfish purposes and personal gain.

The Committee on Agriculture of the United States Senate, which has just voted against accepting the offer of Henry Ford to take over and operate the Muscle Shoals project, evidently is not among those who see Henry Ford in the light of a great philanthropist anxious to operate the giant enterprise for the benefit of mankind.

All that Ford wants, according to the majority report of the committee, is a virtual donation of $14,500,000,000 from the taxpayers of the country; for the government to furnish all the money and the taxpayers assume all the risk involved, while Henry and his heirs enjoy a 100-year lease. To accept the Ford offer, in the language of the report, would mean turning over the property to a "soulless corporation" as "unrestrained, unlimited and as unregulated as any pirate that ever sailed the seas."

Harsh words. Ford once sued for libel on the grounds that he had been called an "anarchist," but his experience at the trial 'a not one of his pleasant recollections. He couldn't sue the members of the Senate committee if he wanted to. They are privileged characters. But he still adheres to the half-threat that if Congress rejects his offer he will use all the power of his wealth to elect a new Congress that will accept it and "save Muscle Shoals for the public."

It looks now as though Henry would have to make the fight or else toot his horn and back up. Developments ought to furnish a line on the real Henry.

LAW AND MORALS

The joint commission on home and family life of the clergy and laity of the Episcopal church has just completed a report by no means flattering in its findings as related to the present trend of American family life.

It is refreshing to note that these honest churchmen do not put forward a mere fault-finding paper or, in the same breath, ask for repressive and meddling laws as a sure cure for what ails the morals of the American people and there let their responsibility end.

They ask for no laws to regulate the morals of the pepole. They do not shirk the responsibility of the church, whose office it is to safeguard the moral welfare of society. They show no disposition to shift their stewardship to the police courts or the divorce courts. The report accepts for the Episcopal church its obligation to educate the people up to self-willed moral integrity—a duty and a field which the church has made its own and through which it has contributed its greatest gifts to Christianity and civilization.

The report states that the malignant sense of easy divorce is today powerfully eating into the heart of the democratic life of the American people and declares the only remedy to be the teaching of the real obligations of marriage.

As a remedy for the "frightful dissolution" of the marriage tie the report recommends Christian training alone and not legislation.

Education—the early teaching and training of boys and girls in their moral responsibilities and social obligations to fit them for the work of the world—is urged by the commission as the curative agent for the ills it finds in American society and needless to point out that in such educational work the church has its heavy responsibilities and must do its part.

WHY ROCK THE BOAT?

William Allen White, by an act trivial, childish and silly in itself, one under less serious circumstances to be dismissed with an indifferent shrug, has created in Kansas a situation entirely unnecessary and possibly of serious possibilities.

He has acted like the irrepressible kid who thinks it clever to rock the boat. And unfortunately he has done so at a time when dangerous waters are being navigated.

By placing in the window of the Emporia Gazette a sign declaring, "We are 49 per cent in favor of the striking railroad men," by expressing sympathy for them in "their stand for living wages and fair working conditions" and by refusing to withdraw the placard he knew he was violating the industrial law of Kansas, under which the railroad strike in that State was held illegal.

His refusal to comply with the law left no alternative for Gov. Allen, who, with commendable promptitude, ordered his arrest.

William Allen White thus proved that it is possible to create a mountain out of a molehill. If the incident closed there it would be a matter of no particular moment.

Nor, except as an unhappy example of two old friends, both prominent citizens, falling out after a long and tested friendship, would the news item have roused more than a passing public interest.

But Mr. White chose a time for a maladroit exhibition of personal freakishness when all earnest men are pulling conscientiously together to settle the dispute between the striking railroad employees and the United States government.

It was a stupid little monkey wrench to throw into the big machine on the revolving of whose wheels the prosperity of a nation depends.

At such a time to rock the industrial boat showed very little consideration for the feelings of his neighbors.

If Mr. White was anxious to pose in the public eye as a martyr to his convictions he might have waited at least for some more opportune occasion when the joke could have been more generally enjoyed and no serious complications anticipated.

Or if his burning desire was to uphold the freedom of the press, which, by the way, nobody was attacking, he might have hurled his defi in some more dignified manner than by sticking a silly little sign card in an office window and daring the majesty of the State of Kansas to remove it.

Ajax did even better along these lines in his stunt of defying the lightning.

We cannot congratulate the famous Kansas editor on his last feat. As for Gov. Allen, in upholding the authority of the Kansas Industrial Court, he took the only course possible.

FOR GREATER LOS ANGELES

Lesser Los Angeles in years gone by failed to look far enough ahead. She thought she was building for the future, but she placed that future too close to the present. The vision was there, but it was too cautious, too limited. The magnitude of the problem was insufficiently realized.

Greater Los Angeles must not fall into a similar error. The same problem is with us today on an immensely larger scale. Our citizens must not plan and build for the same kind of close-in future as did their predecessors.

In every metropolitan city the problem of problems is always the problem of traffic. However spaciously streets and highways are designed, unless the city retrogrades, the time surely comes when the flow of traffic becomes too great in volume for the ancient arteries.

The time is ripe now for modeling the new Los Angeles, beyond the limits of the so-called downtown district, to harmonize with the broadest vision of the most far-seeing of optimists. The more exaggerated the vision appears today the more nearly will it realize the actual needs of tomorrow.

It is too late to reconstruct that part of the city that is already set in skyscrapers. Some of our streets must remain as much too narrow for their purposes as the short-sightedness that planned them.

But in what is now the suburbs—suburbs that will soon be new congested districts unless proper provision is made for them—before it is too late streets that can be widened must be widened and new main avenues designed for a twenty-first-century city, with millions of inhabitants, stretching from the mountains to the sea.

Exaggerated? Not at all. No more an exaggerated view than the rise in value of Hill street property in the last decade or the actual growth of Glendale or Long Beach from census to census.

Fortunately many of our leading citizens are wide awake to the dreams of today that will become the necessities of tomorrow. Schemes are afoot for widening thoroughfares, not overcrowded at present, but liable, at an earlier date than the less imaginative believe, to present over again the troubles and vexations of the traffic on Spring street and Broadway. New avenues, also, are under consideration that shall be Mississippi rivers, not San Gabriel Canyon streams, for carrying the commerce and pleasure of Greater Los Angeles.

One of the most important of these projects is the building of a new Wilshire Boulevard to link Los Angeles with the beach cities on the coast by a highway built for ornament and utility on a scale never before attempted by road builders or landscape artists.

Every advantage will be taken of the last scientific advance in road construction; the accumulated experiences of those who have made the regulation of traffic a life study will be applied to the designing of this new main artery; the artistic landscape effects that can be wrought from California soil and climate, will be given full play in the adornment with trees, shrubbery, flowers and parking spaces of the wide and convenient roadways and sidewalks of this model twenty-first-century boulevard.

Such is the plan conceived by patriotic citizens who have at heart the future fame of the City of the Angels. There can be no obstacles to its worthy expression if the public spirit of the Southland gets solidly behind the enterprise. So will Los Angeles have a famous thoroughfare of her own to rival the Bois de Boulogne in Paris, Berlin's Unter den Linden or New York's Fifth avenue.

He Will Split the Block

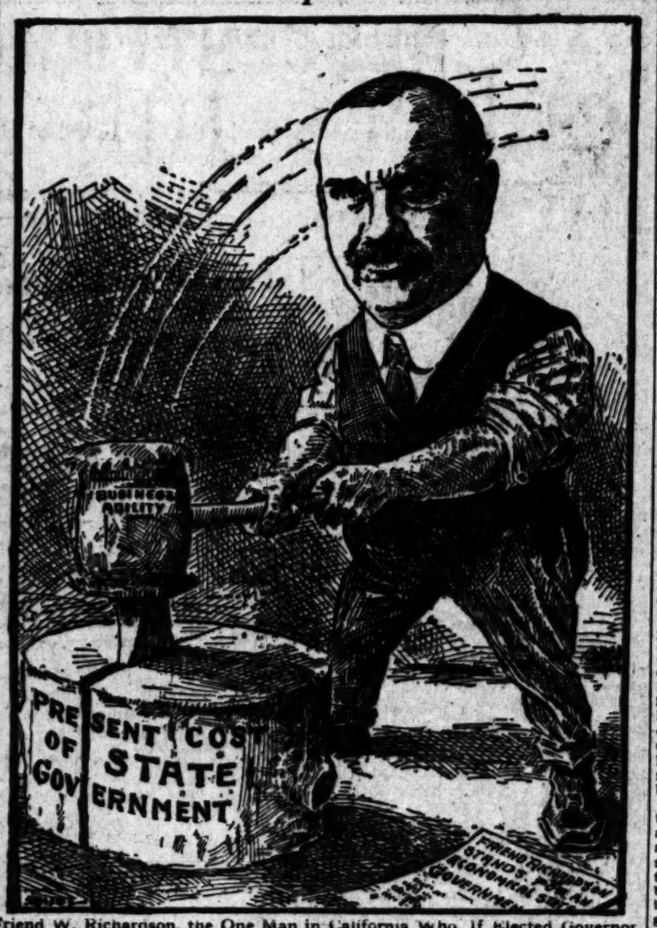

Friend W. Richardson, the One Man in California Who, if Elected Governor Can and Will Cut Cost of State Government and Reduce Taxpayer's Burden

TWO MINUTES OF OPTIMISM

BY HERMAN J. STICH

Be a Good Carpenter

The infant in its high chair and our Chief Executive in the White House are both proud of their elevation.

Both are proud because each seat represents a worthy degree of recognition, distinction and progress.

From the confined inclosure of the babe to the revolving "cushion-back" of success life is just one chair after another.

Opportunity is a tremendous tree. Its twigs and branches jut into every nook and cranny of our immense country. Every city, town and village thrives under its beneficent foliage. And we need but go and grasp some of the lumber and hew a chair adapted to our ability and ambition.

Education and experience are training and specialization in the various arts of woodcraft.

One man builds the chair of the business man. Another has his eye on the "bench." The scholar plans for the professional "chair." The divinity student has his heart set for the pulpit. The politician and public servant frequently land in the gubernatorial or Senatorial chair. A rare few of us will occupy the President's chair; but it is sound sense not to worry about that until we have built and honorably filled lesser chairs. And last but far from least—there is mother's chair and father's chair—grand and fitting companions to them all.

Practice and persistence enable a man to construct better and still better chairs, and each chair he conscientiously builds and faithfully occupies makes it easier for him to step into a higher one.

Be a good carpenter.

Decide what chair in life you are going to fill.

Then work hard and long, planning and completing it and constantly preparing to enjoy the comfort and command of greater and still greater chairs.

RIPPLING RHYMES

THE GENTLE SEX

If you want a tale that's gory, let a woman write the same; to compound a thrilling story I'd appoint some gentle dame. Man at times seems rather sparing, daubing in the scarlet tones, but a woman, greatly daring, fills her narrative with bones. When her inspiration's wrapped her she has blood and bones to spare, with a corpse in every chapter and an inquest here and there. Woman writes detective stories by the bushel, in these times, and we can't deny the glories of her plots and sleuths and crimes. And the reader murmurs sadly, "What a dragon she must be, she who writes so blithely, gladly of red carnage in a sea!" Then some day the reader sees her and he cries aloud, "Gadsooks!" And a most astonished geezer is that reader of her books. For she's quiet and retiring, she is of a queenly grace; and if bloodshed she's desiring there's no symptom in her face. Nearly all this season's thrillers are by female authors writ; through their pages wild-eyed killers like the movie phantoms flit. And the gentle authors render all their fury in their books; in their private lives they're tender, drinking tea in quiet nooks. WALT MASON.

"Bandit Hung by Posse in 1877 Living." He is shortly to bring out a book to be called "Hanging as an Aid to Longevity."—[St. Paul Pioneer Press.

PEARLS FROM THE PACIFIC

BY CAREY WILSON,
Author of "Passions of the Sea," now being produced in Tahiti by the Goldwyn Pictures Corporation

San Francisco Harbor . . . Alcatraz—a stone-shored dreadnaught of an island . . . the Pacific ground-swell, a sickening lurch of the boat which dissipates contemplation of food . . . a beautiful, mysterious, gold-haired temptress at the captain's table . . . sudden epidemic of white flannel trousers on deck as the ship gets into the warmer swells of the Pacific . . . a stiff poker game in the smokeroom results in four kings against four tens and a near-riot.

Flying fish skipping in and out the water like a handful of pebbles spun from a childish hand. Captain's dinner the night before arrival at Honolulu, with full-dress regalia. . . . Diamond Head, a red, yellow, green, blue, orange and black mountain serrated with gigantic gashes from ancient lava flows. . . . Honolulu, a comic-opera city . . . wrinkled old Japs, a million million years old . . . no one seems to work . . . latest model Fleetwood Packards and barely draped Kanaka women . . . the Pali, a heart-wrenching vista . . . wild roses like American Beauties . . . a little green and white bungalow on Nuanu avenue which looks like the end of the world's weary path . . . poinsettias in Mauna Loa, like blood-drenched stalks of another world . . . papaya melon . . . dinner on the Young Hotel roof . . . naval officers in a magnificence of dress-uniform hitherto unsuspected in the more or less prim American Navy . . . departure at midnight . . . ukulele and steel guitar music and the mournful moan of a score of Kanaka singers. . . .

Turquoise water almost undisturbed by the motion of the ship as it slips out of the harbor like a wraith seeking a new soul . . . sunsets in the true tropics . . . the sky an inverted copper bowl burnished and almost molten-looking to the eye . . . the tropic-green afterglow of twilight . . . the snow ring about the moon as you approach the equator . . . "bubble and squeak," English concoction of cabbage and potatoes appears on the ship menu . . . the deadly vertical rays of the equatorial sun . . . Pago-Pago, American naval station in Samoa, on the island of Tutuila, a tropic paradise . . . sliding silently into the almost landlocked lagoon harbor . . . the primitive docks . . . a white Mormon mission building . . . the native Samoan boys' band plays the ship into the landing . . . millions of tons of coal . . . Samoan police, wearing white BVD shirts with corporal's chevrons on the chest, a blue, knee-length skirt with three white stripes, a vivid red sash carrying a vicious native creese with curved etched blade, surmounted by a flaming red turban . . . irony of censorship: policemen without pants. . . .

Around the lagoon to where a little American Mormon girl from Salt Lake tries to teach ABC's to eighty-nine little Samoan kids . . . a patriarchal native and his mountainous wife, who declines to sell the rug of tapa cloth from the floor of her hut until she spies a blonde to whom she proffers it for a dollar. . . . Shades of civilization. Coca cola for sale ten feet away from where a stark-naked native woman unshamedly nurses her equally naked infant son . . . alligator pears going begging at a quarter a dozen . . . pineapples, Malay appies, hybiscus, orchids . . . a tropic rainstorm . . . a rainbow so tangible that one almost tried to dodge its dripping colors as they flare about . . . a South Sea island moon, not the pallid, golden moon of temperate countries, but a living silver thing of light and love, dribbling out quicksilver from its edges as if it were a bowl of molten metal spilling over the brim.

A gorgeous pagan creature, half-Samoan, half-Chinese, slips down the lagoon and unwreathes herself from her simple garment with a haughty shrug of her lithe body, then melts into the water as if she belonged more to the sea than to the land . . . a drum beats close by . . . a native dance is starting . . . ten girls, ages from 10 to 14, yet as matured as is the American women at 20 . . . they start slowly in the familiar poses of the Hula, save that here it is more primitive than in Hawaii and is called the Siva Siva . . . swiftly they become more animated . . . a mad orgy of writhing bodies, dripping with sweat and agonized with fanatic passion . . . hysteria of motion and emotion . . . one by one they collapse on the floor, where the sweat from their bodies runs down in tiny streams to the floor . . . rain outside beating on the grass roof of the hut . . . a native priest or medicine man chants aloud in a ghastly wail . . . then through the silence is heard the rasping hiss of the government wireless above us on a hill . . . again silence. . . .

The dancing girls recover their consciousness and slip out into the raining night . . . a naval jackie calls out to a comrade outside in a harsh, terribly nasal voice . . . the natives melt away . . . the haunting silence of the forest . . . the rain pattering on the abundant foliage seems like an intensification of silence itself, so thoroughly does it harmonize with the thick sensuous smell and feel of an island night . . . the rain ceases without one being aware of its diminution . . . the clouds slip by and the throbbing moon appears over the shoulder of Old Rainmaker, the volcanic peak which guards the lagoon entrance . . . silence . . . the real tropic night has begun. . . .

AIN'T IT JUST SO?

One ought always to be willing
To have faith in one's fellow-man
And I do try to have faith in
Him at all times, and the noti-
Ces he displays for my benefit,
And when I see a sign which says,
"Beware of the dog," I have no
Trouble bewaring, and when I see
A sign which says, "Low bridge,"
I am perfectly willing to duck,
And when I see a sign which says,
"High voltage wire, danger," no
Matter how badly I need wire to
Patch up my flivver with I go
Further to seek for it, and when
I see a sign which says, "Rail-
Road crossing," I slow down, but
When I see a sign which says,
"Fresh fruit, do not handle,"
I'll hang around that place for
A half day just to catch the
Proprietor off guard and squeeze
Some of it a little and see if
He is telling the truth, and
If I see a sign which says,
"Wet paint," I always have to
See for myself just how
Wet it is.

THREL FALL.

MAN SINGS BUT LITTLE

The spirit of music prompts man to whistle and sing in odd places. It's a cartoon fallacy that a man hums "Rockaby Baby" when walking the floor with the first-born. But who has not listened outside a bathroom door and heard amidst the splashes from the tub the voice of a man who never dares sing in front of his family, raised in the luscious phrases of some ballad mellowed in the acoustics of the tiled room? Listen to the halting warblings of the man between swipes of his razor. He also sings. The spring time brings the merry hum of the lawn mower. But, like the piccolo's shrill note above the rumble of the kettledrums in the orchestra, one hears the whistling of the man at the handle. What do they sing? Tell me a man's favorite song and I'll tell you when he was wed, says the Toledo Blade. The man in the tub, the man with the razor and the man behind the mower all are humming the popular ballads of their courting days. For these songs, the ones they hummed meaningly and feelingly over the piano on Sunday nights after the girl's parents had retired, were the last songs they ever learned.—[Exchange.

HERE'S TO LAUGHTER

At a dinner in Boston the following toast was given: "Here's to laughter—the sunshine of the soul, the happiness of the heart, the leaven of youth, the echo of innocence, the treasure of the humble, the wealth of the poor, the bead in the cup of pleasure! Without it humor would be dumb, wit would wither, dimples would disappear and smiles would shrivel. It dispels dejection, banishes the blues and mangles melancholy, for it is the foe of woe, the destroyer of depression and the birth cry of mirth."—[Boston Transcript.

THIS IS THE DAY

Celebrated in Utah as "Pioneer's Day" and appointed a legal holiday. It is the anniversary of the day in 1847 when Brigham Young, leading a company of Mormons numbering 143 men and two women, first entered Great Salt Lake Valley and founded Utah.

The first national convention of the People's (or Populist's) party was held at St. Louis, Mo., in 1896 at which William J. Bryan was nominated for President and Thomas E. Watson of Georgia for Vice-President. Neither of them came in sight of the winning post.

A REAL PESSIMIST

Stanley Coulter, dean of Purdue University, has found a new definition for the word "pessimist," which he gave to the Optimist Club of Lafayette, Ind., at a club luncheon a few days ago.

Dean Coulter, who is chairman of the Near East relief organization of Tippecanoe county, made an appeal to the club for Armenian orphan aid, his talk supplementing a showing of the picture, "Alice in Hungerland."

The dean asserted that all optimists must come to the relief of distressed people of the world. "I know the optimists of this club," he said, "and I am sure there is not one of you like the man I recently heard about—a man who feels bad when he feels good for fear he will feel worse after he feels better. That, gentlemen, is the latest explanation of a real pessimist."—[Exchange.

FAMINE IN 1923 PREDICTED

Using the "periodogram" method of computation, Sir William Beveridge of England predicts severe crop failures in 1923. According to his calculations, which are based on variations in wheat prices in Europe during the last 300 years, there are four weather cycles which affect crops and all of these indicate heavy and destructive deluges throughout the growing season of next year. On the other hand, T. H. Price, editor of Commerce and Finance, attacks the cycle theory and reminds us of the famous weather cycle prophecies of Farmer Benner of Ohio. After a long series of successful predictions Benner predicted great prosperity for 1907, a year of panic and general business depression. While admitting a measure of regularity in periods of depressions and prosperity in business history, Price thinks such theories and gloomy forebodings are detrimental and discourage prosperity.—[Pathfinder.

WHEN FEET ARE BEAUTIFUL

A Washington woman may have the smallest feet in America. They are only six and one-half inches long. But whether a small foot is to be admired or is a deformity depends on height. Ancient Greek sculptors decreed that a foot to be beautiful must be a sixth or a seventh the height of the body. Now get out your yardstick.—[Capper's Weekly.

The Senate is still [illegible] tariff bill. It ought to [illegible] our best sellers.

Of course, we are sorry [illegible] of business depression, but [illegible] pography is just a little [illegible]

Everybody talked a lot [illegible] cept the burglar. He [illegible] not only to stick to his [illegible] work overtime.

The high prices [illegible] ceived at California [illegible] shows that it pays to be a [illegible] merchant, after all.

Divorces now follow [illegible] so closely that the couple [illegible] have time to have the [illegible] licenses framed and hung [illegible] living-room wall.

Some of the [illegible] colony is of the opinion [illegible] Reformation dates back [illegible] time when Will H. Hays [illegible] charge of the game.

The French people can not [illegible] disposed to squeeze [illegible] till the blood runs, but [illegible] some of the red stuff, [illegible] anybody blame them?

E. Mont Reily has [illegible] tained by the Supreme [illegible] Porto Rico in his efforts [illegible] the Unionists. E. Mont has [illegible] as many crises on [illegible] George.

It was supposed that [illegible] was of comparatively [illegible] vention, but well [illegible] Wilshire boulevard [illegible] turned up a cow.

Lieut. James H. Doolittle [illegible] attempt a flight across the [illegible] States in a single day with [illegible] one intermediate stop. [illegible] quite a contract for a man [illegible] that name.

The miners say there is [illegible] strike, simply a suspension [illegible] is the actual difference to [illegible] timate consumer who is [illegible] got coal is not lessened [illegible] fact that his inability to [illegible] bin arises from a strike or [illegible] pension.

The Chicago Methodist [illegible] again in the limelight [illegible] to open a millinery establishment. [illegible] Max Oser will likely have [illegible] ribbon department. [illegible] comes her brother-in-law, [illegible] is a horseman this will [illegible] in his line.

A policy providing for [illegible] ership by the government [illegible] postoffice buildings throughout the country is a good thing, [illegible] a pity it had not been [illegible] fore it contracted to pay [illegible] than $2,000,000 rent for the [illegible] station in Los Angeles.

Those who wanted to [illegible] Arbuckle out of the [illegible] meet him in person must [illegible] cept some of the minor [illegible] or dramatic offers that [illegible] made to him. Fatty is a [illegible] performer in the movies [illegible] would have no trouble [illegible] an engagement if he [illegible] from the movies.

According to the [illegible] Literary Digest a majority [illegible] ers of America are [illegible] light wines and beer, [illegible] to the soldier boys [illegible] ways heard that they [illegible] moderate the [illegible] to do so in order that [illegible] wines and beer could [illegible] rina. Are they in [illegible]

Reginald Dana and [illegible] O'Sullivan, the [illegible] Marshal Sir Henry [illegible] son, have been [illegible] That's quick action and [illegible] mirable vindication of the [illegible] the murder had [illegible] Angeles the killers would [illegible] in receipt of their [illegible] of flowers from the [illegible] tera.

Senator Ladd of [illegible] says that the financial [illegible] the present day are [illegible] by the mere [illegible] as he proposes to do [illegible] has introduced. [illegible] an easy way to [illegible] currency, but the [illegible] that theory away [illegible] when the greenback [illegible] pant.

HE, SHE AND THEM

He paid five dollars for a [illegible]
And thought it was [illegible]
She went to look [illegible]
That
Cost more than [illegible]

His hat was worse [illegible]
Of straw from an [illegible]
But here was [illegible]
plume
The royal [illegible]

He said he liked [illegible]
"Twas fine for [illegible]
She said she liked [illegible]
Because they [illegible]
feathers.

He said the price [illegible]
But large was [illegible]
She said that she [illegible]
Than were our [illegible]

He said that if his [illegible]
No more for hats [illegible]
He'd cease to [illegible]
To buy some [illegible]

She said 'twas her [illegible]
He had to [illegible]
For he could [illegible]
And not be [illegible]

This silly [illegible]
And he was [illegible]
When she [illegible]
car
To see one [illegible]

She said it was a [illegible]
So stylish and [illegible]
And that the [illegible]
seem.
For it was [illegible]

Seventh
Las
Final C
—Stunning silks
times that must b
Lot 1—$1.
40-in. Crepes
Satins
—Plain and figured
stripes included are
Black Novelty Canton
ons to $4.00.
Ju
—Woolens for suit
underpriced for our
54-in. Wool Eponge
54-in. Homespun S
54-in. Herringbone
54-in. Plaid Suiting
50-in. Stripe Prunel
50-in. Plaid Skirting
40-in. Stripe Broadc
Summer Sa
Dress Rat
—36 inches wide, in pre
plain colors of the most
closed from 75c.
Superior Rat
—36 inches wide, of very
plaids of all hues; reduce
Dress Perc
—36 inches wide, make
or house dresses, apr
ocks; reduced from 35c.
Devonshire
—32 inches wide; in all th
ed in checks, plaids, too;
Japanese
—41 inches wide, in
ness is missing; reduc
from 45c to .....
SECOND
EAD FOR A
SELVES "ON
d for Faith is
Local Pa
Serm

Seventh at Olive — *Coulter's Closes All Day Saturday During July and August* — *Seventh at Olive*

Last Day of Coulter's July Blanket Sale

Final Clearance of Sports Silks

—Stunning silks for the separate skirts or for those gaily colored sports costumes that must be in every well-dressed woman's wardrobe.

Lot 1—$1.95
40-in. Crepes and Satins
—Plain and figured and stripes included are Satin Duchesse, Novelty Canton. Values up to $4.00.

Lot 2—$2.95
Sports Crepes and Satins
—Crepes and satins in stripes and plaids—also Espanola Crepes in looped fringe effects. Values up to 5.00.

Lot 3—$3.95
White and Colored Silks
—The season's choicest fabrics and patterns in colors and in white—values up to $6.50.

SECOND FLOOR

July Sale of Woolens

—Woolens for suits, for coats, for capes, for wraps. Smart fabrics very much underpriced for our annual woolen sale.

54-in. Wool Eponge, sports shades, formerly 5.50, now, yard 3.95
54-in. Homespun Suitings, formerly 4.00, now 2.95
54-in. Herringbone Suitings, sports colors; formerly 4.00, now 2.95
54-in. Plaid Suitings, serges and velours, formerly 6.00, now 3.95
54-in. Stripe Prunella Skirtings, formerly 6.00, now 3.95
54-in. Plaid Skirtings, all-wool, now priced 2.95
54-in. Stripe Broadcloth Skirtings, formerly 4.00, now 2.95

SECOND FLOOR

Summer Sale of Cotton Goods—Greatly Underpriced

Dress Ratines, 49c
—45 inches wide, in pretty checks, plaids and stripes; colors of the most accepted shades; reduced from 75c.

Superior Ratines, $1.50
—45 inches wide, of very fine quality, in new colorings of all hues; reduced from $2.00.

Dress Percales, 19c
—36 inches wide, make very pretty inexpensive house dresses, aprons and children's dresses; reduced from 35c.

Devonshire Cloth, 35c
—36 inches wide; in all the summer colorings, checks, plaids, too; reduced from 45c.

Heavy Ratines, 75c
—36 inches wide, in checks, plaids and stripes; reduced from $1.25.

French Ratines, 95c
—36 inches wide, in plain colors.

Colored Linens, $1.00
—For dress purposes; 36 inches wide; imported from Ireland, and shown in the newest colors.

Dress Ginghams, 19c
—A very wide assortment in checks, plaids, plain colors and stripes; 27 inches wide. 32 inches wide, special, 39c, 65c, 75c.

Japanese Crepes, 35c
—36 inches wide, in plain colors, in which a few colors are missing; reduced from 50c to 35c

SECOND FLOOR

Bathing Season
and one needs many
TOWELS

—Here is a splendid opportunity to lay in a goodly supply for the beach cottage or the town house.

BATH TOWELS
By the Dozen Only
$4.20
—Our regular $5.40 a dozen.
—A good size, double thread, closely woven towel that launders well and will stand the hard usage of brisk rubbers.

Bath Towels
By the Dozen Only
Were $9, now $6.60 doz.
—Another extra large and extra heavy English style bath towel with the Cristy border. We sell these by the dozen only.

Face Towels, $2.95 doz.
—Plain white or red borders fine huck towels 18x36, our regular 3.60 and 4.20 values, now 2.95 by the dozen only.

SECOND FLOOR

—The final cleanup of our big bedding sale—one of the most successful sales in our history—a history of a long line of milestones—each one a monument to the quality values that have always been given by Coulter's—the oldest dry goods store in Los Angeles.
—Blankets, Comforts, Mattresses, Pillows, Wool Batts, Etc.

Crib Blankets
All Wool, Part Wool and Wool Finish

Were $ 3.00, now .....$ 2.25
Were $ 4.00, now .....$ 3.25
Were $ 5.00, now .....$ 4.00
Were $ 7.00, now .....$ 5.75
Were $ 9.50, now .....$ 7.95
Were $12.50, now $10.50
—Fancy, Figured and Plaid Crib Blankets also reduced.

The Tarine Moth Proof Bags

Are here and this announcement will interest many of our patrons who want to put their furs, etc., away for the summer months.

Bed Pillows 25% Off

—Filled with the best feathers, covered with high-grade ticking—guaranteed against dust, vermin and odor.

$5.00 pillows, now $3.75 pr. $7.50 pillows, now $5.65 pr. $10.00 pillows, now $7.50 pr.
$5.50 pillows, now $4.25 pr. $8.50 pillows, now $6.50 pr. $12.00 pillows, now $9.50 pr.
$6.50 pillows, now $4.90 pr. $9.50 pillows, now $7.25 pr. $15 pillows, now $11.25 pr.

All Wool Batts for Comforts While they last, $2.45

—Full size 72x84, 2 lbs., carded in single sheet—easily covered—made of the lightest weight yet giving the maximum of warmth.
—The price on these wool batts has already advanced at the mills, so it is an opportunity not to be missed.

Special Items Underpriced for the Clever Needlewoman

—Each item carrying a price that cannot be resisted by the woman who wishes to purchase "value" with her money.

Pillow Cases 99c pr.
—A 42-inch pillow case, scalloped or hemstitched on excellent quality tubing, stamped in pretty designs for embroidering. Per pr. 99c.

Indian Head Lunch Sets Each 35c
—Extra quality Indian Head lunch sets—buffet sets, scarfs and centers stamped and ready for the dainty embroidering. Specially priced.

Rub Dry Towels 25c
—The rub dry towels 18x36, of extra quality, stamped in pretty patterns for embroidery, each 25c.

Imported Luncheon Set $6.95
—Extra quality imported linen luncheon sets, cloths 48x48—4 napkins included. All stamped ready for the needle, each $6.95.

FOURTH FLOOR—ART GOODS DEPARTMENT

Best in Dry Goods Since 1878

Coulter Dry Goods Co.
FOUNDED — 1878
Seventh Street at Olive

Oldest Dry Goods Store in Los Angeles

AD FOR ALL TO MAKE LVES "ONE WITH GOD"

for Faith is Emphasized by Local Pastors in Sermons

...to every man, at some time in his life, the consciousness...been living in a dream world, a world of shadows, of ...gods, somehow, that he has been tricked or that he has ...and has begins to distrust the verity of environment ...the reality of sensation. If the man who is thus shown ...dependence on the impermanent things and conditions ...ually inclined he is likely to be crushed by the revelation, ...hopeful temperament he will look beyond the passing ...not seek to find and enter the source of existence which ...declares is eternally good. From many pulpits in Los ...the need for faith in and a return to God was em... ...ministers of various denominations. It was pointed out ...building of himself, but that when he comes to realize the ...of God he also becomes imbued with power and peace, ...above the transient, making him "one with the ...from some of the sermons preached here yesterday:

ED FOR LITY'S GRACE

...Humility" was the ...delivered by ...yesterday morn... ...Adams Methodist ...Mother's sermon, in ...

...from narrowness ...that is full ...ers; troubled ...ple. let him em... ...of Jehovah's ...no human ...ver whose shores ...to be trou... ...pride let him ...and sinless ...may think ...was a moun... ...himself im... ...an Amazon; ...himself huge ...candle ...brilliant until ...

...pride of his ...the omni... ...knows all ...of a sparrow to ...Let him in ...see the ...who guides ...Let him in ...recognize ...God who ...scales and ...and who ...weary. Let ...of His goodness ...the presence ...angels veil ...Holy! Holy! ...

...sense of pride of ...ness to thank ...other na... ...cautious ...that leads us

bid study of it except under leading strings, to anathematize the understanding of it as a human production, an evolution from crude beginnings to sublime climaxes, prophetic of and hospitable to all the further light that breaks from the skies with the advancing day. The grip of this obscurantism, which we hoped was finally broken, seems just now to be tightening again. And it is the paramount duty of all open minds to resist this resurgent wave of darkness, and to reclaim the Bible, freed from the barnacles and rubbish of its long voyage, for the vast new adventurers of faith and achievement which beckon humanity onward and upward forever."

CHRISTLESS LIFE CALLED FAILURE

"Soul Culture" was the subject of a sermon preached by Rev. Edgar Daugherty at the First Christian Church yesterday. Mr. Daugherty said, in part:

Rev. E.F. Daugherty

"Motives are the things which classify men. They set men in action. The christian faith affords the only satisfactory motives. Biology does not solve the problem of origin and destiny; science does not tell us why we live nor for what; philosophy for ages before the christian faith was formulated had been baffled with the problems of life, but with the coming of Jesus Christ into the world, any life desiring the highest motive, may say with Him 'To this end came I into the world and for this cause was I born, that I might bear witness unto the truth.'

In the culture of his soul the Christian has great advantage: The man without Christ in his life aims principally to preserve his health and make a financial fortune. The christian may care for such things, but beyond and above them he thinks of soul culture, which means the development of the real man.

Joys and sorrows, burdens and perplexities, come alike to all; they are the forces which chisel character. They make life or they mar it; the man of faith will come through them a better man, while the one walking by sight rather than by faith will be embittered. The christian, is told of Christ, how to meet the vicissitudes of life; the life without faith endeavors to meet them alone and is shattered."

"NOTHING CAN HIDE MAN FROM GOD"

Dr. E. E. Helms preached on "The Hills of God" at the First Methodist Church yesterday morning. He spoke in part as follows:

"As the mountains are round about Jerusalem, so the Lord is round about his people.' There are mountains to the north of Jerusalem, to the south, to the east, to the west. Twenty-nine peaks shut one in like a great wall. It is like a great wall—the wall of God. So the Lord is round about His people.

"When Daniel Webster was asked what was the greatest thought that ever engaged his mind and heart he unhesitatingly answered, 'My relation to Almighty God.' Surely a close second to that is the every-where-presence of God.

"'I will lift up mine eyes unto the hills whence cometh my help.' On land or sea, in earth or sky, everywhere one lifts his eyes and heart, there is God. God is here, God is there; go where you will, you meet him."

BIBLE IS CALLED MIRROR OF ETHICS

"A Bible is never found in a brothel nor in the pocket of a thief," said Dr. Bruce Brown in a sermon on "The Book of Books," preached yesterday at the South Park Christian Church. A few striking sentences from Dr. Brown's sermon follow:

Dr. Bruce Brown

"Columbus reasoned when he came to the mouth of the Orinoco that he had found a continent, for no island could produce such a river.

"Gladstone wrote, near the close of his life, that when he opened the Bible he felt that he was a little child learning the alphabet of God.

"The Bible is too big a book for any human mind to produce. If it were written by man, man could produce another one.

"One thing is quite certain, if a bad man would begin to follow the teachings of the Bible he would become a good man.

"The only trouble with the Bible is that people won't put it into practice.

"The only Bible that the most of people read is the lives of church members.

"Civilization never precedes the Bible, but always follows it into benighted lands.

"The greatest enemies of the Bible are never willing to live where it is not to be found.

"Will some wise skeptic please give us one virtue that is not to be found in the Bible?

"Will some one name one thing condemned as a sin in the Bible that any person can do without suffering for it?

"If every virtue is found in it and every vice is condemned by it, why not agree that it is a perfect book?

"The Bible will stand as long as the moral universe stands for it is both the mirror and interpreter of all ethics."

MINISTER PLEADS ARMENIA'S CAUSE

Preaching yesterday from "The Stranger at the Door," Rev. Dan A. Trundle, executive secretary of the National Justice to Armenia Society, told his audience at the Highland Park Presbyterian Church that America should go to Armenia's rescue not only for Armenia's sake but for the sake of America and the world. Mr. Trundle's sermon, in part, follows:

Rev. Dan A. Trundle

"Three times the nail-pierced, bleeding hand of Christ in the person of Armenian nation, has knocked in vain at the barred door of America. How shameful that no one opened that door! Suppose we accept, for the present at least, the regnant power in securing favorable legislation, the bloc plan: It would seem that lemons, walnuts, cotton, wool, beans, oil and a hundred other material interests far outweigh any paltry consideration like saving human life, even though it be a whole nation. It must be remembered, too, that the Armenians have put us under obligations so great that we should consider no price too much to pay for their safety. If we must recognize the bloc idea as legitimate in furthering the interests of certain groups, how about the voice of the missionary prophet? Is he so lost, himself, in the maze of selfish intrigue that his former thunder tones have been lowered to a whisper? Are we wise, conscientious Christian statesmen to be saying so much of 'visions' to see to the ends of the earth, yet so impotent we cannot by any means open the door for the Christ to enter our own land? Another strange side to this tragic situation is that Christian men by the thousands have 'put over' innumerable, petty tasks by their influence but seem to be indifferent to the infinitely higher claim of a martyr nation."

"SUNDOWN AT NOON" IS SERMON TOPIC

Dr. W. E. Tilroe preached at the University Methodist Episcopal Church yesterday morning on the subject, "Sundown at Noon." He spoke, in part, as follows:

"There was a man whose right hand was withered. His arch had no key. His chain was weak at its strongest link. His sun was down at noon. One thinks of that as he sees the sag of liberty to license, Russia, Ireland and certain streaks in America make one afraid of his kind. And if democracy is not the tomorrow of men they have none.

"One thinks of that when he considers womankind going into the circus business. Her spell is on all the earth and she sells out for the front page. That a man or two may look at her twice, it is cigars, the flapper trade, and her name the traffic of the streets. Her right hand is withered.

"But never does one's soul sink in him as when he finds a man heading to get on without religion. Built for the seven seas, he goes at it as if the stocks might be the planet. Built for the immortal, he lives as if it might be all over when he is dead. The image of God, he functions as only of the dust. His right hand is withered.

"The great god democracy is only a big word for the discovery of man. Kings, princes, priests, philosophers, are only errand boys for men. A great poet once wrote the biography of the earth as a tomb for man. One of the first things said in the Bible is that over all creation God gave dominion to men. Where one lone man can put his name behind a thousand inventions, we suspect it may be so. When every nation of the earth sees to it that its fallen soldier anywhere gets six feet of ground and a marker, we suspect it is so. As the hours of toil come down and the gold return comes up, we suspect it is so. As we note the last thing men forget is a pitiful care that they shall not be forgotten, we suspect it is so. As every fleeting minute some beating heart feels sure, that, out of all the millions it has met its mate, we suspect it is all, all, so. And then we sit up nights to wriggle along without religion!"

SUGAR-CANE LUMBER

A factory has been established at New Orleans for the manufacture of lumber from bagasse, the sugar-cane fiber after the extraction of the juice. After long experiment, says the Scientific American, the process was discovered by Prof. C. E. Monroe, inventor of smokeless powder. Celotex as the new product is called, is made entirely from waste cane fiber and certain chemicals. It is insulating, waterproof and indestructible. Within a radius of 60 miles of New Orleans there is, according to estimates, enough waste sugar-cane fiber to produce 200,000,000 square feet of the product annually.

The fiber, which is brought to the factory in 200-pound bales, is taken by automatic machinery successively through breakers, soaking tanks, steam cookers, washers, and dryers, until it finally reaches the finishing room where it is sawed into boards four feet wide and eight to twelve feet long. Celotex is made in one-half and one-quarter inch thicknesses; a square foot of one-half inch boarding weighs six-tenths of a pound, which is much lighter than any wood lumber.

Diet and Health

By Lulu Hunt Peters, M.D.
Author of "Diet and Health, with Key to the Calories"

CHILDREN'S HABITS

Oh, that I could write with a pen as large as Big Bertha and as far-reaching in each stroke! How woeful and terribly widespread is the ignorance on the fundamentals of the diet of children!

Aside from the infectious diseases, four-fifths of the disorders of children are traceable directly to improper foods, insufficient foods and faulty food habits.

"How can I make my little girl eat, doctor? It is coax and tease her all the time to eat the things she needs. She won't eat this, she won't eat that, she is finicky, irritable and nervous. She is way underweight, but I cannot get her interested in eating."

This is from one of my correspondents. The following is from another:

"Doctor, I am writing this, not to thank you for having given me instructions by which I have reduced my weight, but because you have saved the life of my little girl.

"She was slowly, but surely, going to death. I had had her examined again and again by a good physician. He said there was nothing organically wrong with her, but that she must eat more of all nourishing foods. We did not understand anything about food values and we thought she was eating a lot. Still she did not gain, but was steadily losing, and we were in despair.

"Then came your Key to the Calories. God bless you! And God bless the Calories! She has gained five pounds in weight in ten days and is herself counting her Calories and making a little game of it.

"We found she had been taking only one-third of the number of Calories that she needed and we thought that she was eating a lot! She is a different child already."

The first mother who wrote can get some very valuable lessons from the second mother. The first lesson is that the child was taken to a physician to find out whether there was anything organically wrong with her. The second is that the mother got the child's interest in its own welfare. And the third is that she studied herself and got a knowledge of the elements of nutrition.

I might add that the physician who did the examining could also get a lesson from this letter and the next time be more specific in his directions to a parent regarding so vital a thing as the diet of a child in this state.

The first mother might also get a very wrong impression from the second mother's letter. It is this, that a knowledge of the blessed Calories was all that is necessary. Oh, no! Oh, no! Oh, NO; Oh, NO, indeed! I am emphatic about this because there is so much misinformation broadcast about Calories.

A knowledge of the caloric value of foods is simply one of the essentials of a modern scientific knowledge of nutrition. Simply one. BUT a big one. In the case of this little malnourished girl it was a knowledge that saved her life. And in the case of our glorious army of F. F. F.'s, it is a life saver also. Isn't it, my dear army? (The "You said it's" if manipulated by an end-to-ender would reach from New York to California!)

CHILDREN'S CALORIC NEEDS

(Sherman, "Chemistry of Food and Nutrition")

1-2 years, inclusive, 1000-1200 calories per day.
3-5 years, inclusive, 1200-1500 calories per day.
6-9 years, inclusive, 1400-2000 calories per day.
Girls, 10-13 years, inclusive, 1800-2400 calories per day.
Boys, 10-13 years, inclusive, 2200-2600 calories per day.
Girls, 14-17 years, inclusive, 2200-2600 calories per day.
Boys, 14-17 years, inclusive, 2800-4000 calories per day.

Is your child getting the correct number? Send an s. a. e. to me through the office of this newspaper for our list of 100-C portions of foods if you haven't it.

Tomorrow I will tell you something about what the Calories should consist of.

HOLLYWOOD CLUB TO HEAR CINEMA TOPIC

Judge Charles A. Shurtleff, Associate Justice of the supreme Court, and Sheriff Traeger, will speak at the meeting of the Western Motion-Picture Advertisers at the Little Club of Hollywood tonight.

Judge Shurtleff will talk on "Motion-Pictures at the Bar," while Sheriff Traeger will discuss "The Movies, Law and Order."

President Arch Reeve of the "Wampas," who has just returned from his vacation, will give a lecture with lantern slides on the country visited during his leisure period.

W. A. Keefe, of the Hollywood studios, who is chairman of the evening, announces a surprise comedy act.

CHAMBERLAIN'S COLIC AND DIARRHOEA REMEDY
FOR THE RELIEF OF Pain in the Stomach and Bowels, Intestinal Cramp COLIC, DIARRHOEA
- SOLD EVERYWHERE -

5 year guarantee
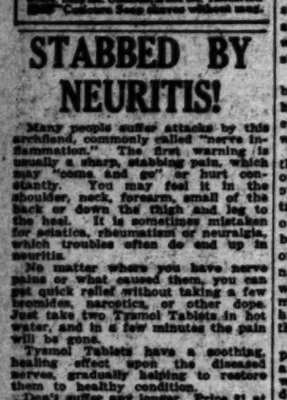

The TRADE MARK THAT SHIELDS YOUR LUGGAGE

RED PIMPLES ALL OVER FACE
Burned and Itched. Cuticura Healed.

"My trouble began with pimples breaking out all over my face. They were hard and red though not very large. The pimples festered causing much burning and itching, and my face looked very badly. I used other remedies but they did me little or no good. I read an advertisement for Cuticura Soap and Ointment and decided to try them, and after using them about six weeks I was healed." (Signed) Miss Lena Bonchero, 3908 Franklin Blvd., Sacramento, Calif., Feb. 16, 1922.

For every purpose of the toilet and bath Cuticura Soap, Ointment and Talcum are wonderfully good.

Cuticura Soap shaves without mug.

STABBED BY NEURITIS!

Many people suffer attacks by this archfiend, commonly called "nerve inflammation." The first warning is usually a sharp, stabbing pain, which may "come and go" or hurt constantly. You may feel it in the shoulder, neck, forearm, small of the back or down the thigh and leg to the heel. It is sometimes mistaken for sciatica, rheumatism or neuralgia, which troubles often do end up in neuritis.

No matter where you have nerve pains or what caused them, you can get quick relief without taking a few bromides, narcotics, or other dope. Just take two Tyrmol Tablets in hot water, and in a few minutes the pain will be gone.

Tyrmol Tablets have a soothing, healing effect upon the diseased nerves, gradually helping to restore them to healthy condition.

Don't suffer any longer. Price $1 at any leading druggist. Tyrmol Company, Mfg. Chemists, 400 Sutter St., San Francisco.—[Advertisement.

Making Them Still Rarer

George Brandenburg of Harmony, Md., shot and killed a beautiful specimen of fish crane last Monday. The bird measured four feet from tip to tip of wings. Its wings were of a pretty steel color and the back a beautiful dark blue. These cranes are becoming more rare with succeeding years, whereas they once were plentiful, especially along the eastern shore.—[Middlestown (Md.) Valley Register.

Upon a farm in Beloit, Wis.
There grows a tree with ——
like this.

Draw from one to two and so on to the end.

Camp Complications- - - - - - - - - - - - - - - - -By BRIGGS

[Copyright, 1922, New York Tribune, Inc.]

People and Their Troubles

DOROTHY DIX TALKS

Sensitiveness

BY DOROTHY DIX

I know a woman who is healthy, strong and intelligent, and amply able to make her own living, but who has to be supported by her friend because she is so sensitive that she cannot go out into the world to work.

I know a young woman who is so sensitive she cannot bear to witness the suffering of one she loves, so she wanders among her flowers while her sister nurses their mother, who is slowly dying of cancer.

I know a wife who is so sensitive that her husband can never share any of his burdens with her, and who goes into hysterics every time any emergency arises that calls for self-sacrifice or work.

I know dozens of women who are so sensitive that any association with them is like walking on eggs. Their precious feelings are spread all over the place, and no matter how warily you tread you are dead certain to step on some of them. They are the banes of families and the curse of organizations, for they are eternally taking offense where none was intended, seeing slights in the most casual action and perceiving hidden and sinister meanings in the most innocent remarks.

To have to live with a sensitive person, or do business with one is an affliction from which we might well pray heaven, on our knees, to deliver us. Yet, curiously enough, the sensitive, instead of regarding sensitiveness as an abnormality and a deformity of character, which they should do their best to conceal, regard it as an ornament to their personality, and are proud of it, and boast of it and display it on all occasions.

Women, in particular, take this attitude toward sensitiveness. They seem to think that their shrinking from doing their bit in the every-day battle of life, and their giving away to their emotions, show that they are of finer clay than the balance of us. Their attitude is that they have been set apart to be parlor ornaments, while their sisters were foreordained to the fate of kitchen pots.

"It's all right for Sarah to stand for hours behind the counter, and put up with the tempers of customers, and for Jane to pound a typewriter all day in the office of a grouchy old man, because we must have money on which to live, you know, but I'm so sensitive that I just can't bear the contact with the outside world," they say. Or, "I am so devoted to mother, and so sensitive that I simply can't endure to witness her pain, but Marian has no nerves and she just does everything for the poor dear." Or, "I'm just so sensitive that I can't bear the slightest disappointment. It makes me sick, and I have such nervous spells I have to send for the doctor." Or, "Perhaps Mrs. Jones didn't mean what she said in her speech for me, but I am just so sensitive I can't stand even implied criticism."

We all hear complacent ladies make speeches like these every day of our lives, and we wonder that the poor, silly geese haven't intelligence enough to realize that they are making an indecent exposure of their weaknesses. For their worst enemy couldn't tell the world any more explicitly how idiotic and vain, and selfish they are. If a woman knew how outsiders regard sensitiveness, she would soon admit being 55 years old, and that her teeth, and her hair, and her complexion were only hers by right of purchase.

For, stripped of all camouflage, sensitiveness is nothing but ingrowing vanity and self-centeredness.

The girl who cannot go out into the world and work, as other girls do, makes her sensitiveness an excuse for being a quitter, for it is observable that her shrinking from mingling with other people doesn't keep her from going to the places she wants to go to, or doing the things she wants to do. She doesn't dread meeting men in society. It's only in business that she is stricken with fear of them, yet men are no more dangerous or unpleasant in their office than they are in parlors.

The woman who is so sensitive she is always getting her delicate sensibilities wounded is the one who possesses what alienists call "an exaggerated ego." She is always imagining slights, because she considers that great deference should be paid her. She sees herself as the most important figure in the universe, with everybody kowtowing and knocking his forehead on the ground before her, and when they fail to do this she considers that she has been grievously insulted, and she won't play any more. She takes her doll rags and goes home.

The sensitive woman can never be told of any of her faults because her abnormal vanity makes her believe herself perfect, and that everything she does is beyond criticism. If she is a business woman she dissolves in tears every time her employer ventures to tell her of a mistake she has made. If she is a domestic woman she makes such a scene when her husband tells her that the coffee is slop, and the bread a first aid to the undertaker, that he never ventures to try it a second time. And she never gets anywhere because she is never willing to learn how to do better work.

The vanity of the sensitive is so all-pervasive that it enables them to see the things that are not there. Their minds are so unalterably fixed on themselves that they firmly believe that all their little world carries on its affairs with sole reference to them. You have to edit your conversation in their presence because they see hidden innuendoes in flippant remarks, and take your jokes as personal criticism. If you do not single them out in a crowd they are sure you cut them on purpose. If you fail to invite them to every party you give you have to apologize on your stomach for slighting them.

Vanity and selfishness, these are the ugly core of sensitiveness. Instead of coddling it, and cultivating it, we do well to fight it as the most insidious vice to which we can become addicted, and we are wise when we avoid the sensitive man or woman as we would avoid a leper.

LETTERS TO THE TIMES.

God Made Legs

LOS ANGELES, July 19.—[To the Editor of The Times:] I have just read a letter in The Times commenting on the bathing beauties and what the author calls the indecency of the bare-legged women. Since when and by whom have bare legs become indecent? Didn't God create us in His own image? And I've never seen anything that said He gave instructions that the women should cover theirs in sacks and barrels so the unsuspecting men would think they floated around like ethereal beings. Legs were made to walk on—not to hold your morals on. We all have them. If we haven't we are deep subjects of pity. Why does a woman wear skirts anyhow? Only a matter of custom. So many people can't see the difference between custom and decency!

In the beginning of clothes men and women wore robes for protection from the weather, insects and such things as were met in their primitive existence. They didn't put them on to keep Mr. Knock your block off's wife from showing Mr. Clubhead that she had two legs—like his wife—bare too mind you and not born with a pair of hose on them! What they were concerned about was keeping Mr. Mosquito from making three "squares" off them a day—more likely.

As the game near home was killed off, Mr. Clubhead had to venture farther and, farther from home, and if things got turned around and something started chasing him instead of he chasing something, he found it was easier and more convenient to chuck the decency for the time being and guarantee himself a few more frisky hikes—and on careful cogitation he decided he didn't need so much robe or hair in his line of business, so he curtailed it all. Out of this evolved the "pants"—anything vile in that? Nope, you say.

Well, the ladies stayed in the caves or tepees or whatever it was they lived in—and the robes didn't bother them, so they didn't go to the trouble to change them. From that it became custom for women to wear skirts—and men trousers—and also decent as per some folks.

And centuries later when the ladies decide they have time to do something else besides sling pots and pans and rock the cradle—and desires that same freedom of body, it becomes vile and indecent for them to don trousers for a party even. Most every one can remember a time when some girl was the shock of the neighborhood because she went to a party in a suit of men's clothes.

The race lived through that and seems to be progressing as usual, and now its the bathing suits that the prudes are trying to blame for the immorality that has existed since the beginning. For the life of me I can't see how a bathing suit can make one indecent, nor how a lot of "fool" clothes can make one decent—if they are not! And I can't understand how a few inches more or less above the knee is going to make any difference in how a person's morals are rated!

O. O. YOUNG.

The Layman Thinks

LONG BEACH, July 19.—[To the Editor of The Times:] Why are chancery courts? A layman has suggested they were established for the benefit of the legal profession, but there must be some other reason. Those who are familiar with Dickens recall the case of Jaundycers Jaundyce and a case at point is a parallel. In one of the Southern States a brother and a sister had inherited a tidy estate, the former was an imbecile and after the passing the sister, his guardian, attempted to have the estate settled in chancery—and it dragged along for years; sometimes it looked as if the matter had been adjusted, when the lawyers would pick it to pieces and begin all over again. After twenty years of litigation the old fellow croaked, or it might be pending yet, but in the meantime more than half the estate had been consumed in lawyers' fees and costs. There was nothing complicated about it, an accountant would have charged the old fellow with his upkeep and deducted the amount from his share of the estate, but some lawyers are poor accountants. The layman thinks that sometimes a case is labeled justice, when the wrong tag was used, but the layman thinks some laws are not good common sense.

W. B. McDONALD.

A CORRECTION

LOS ANGELES, July 19.—[To The Editor of The Times:] In a recent issue of The Times my attention was called to the fact that Lord Mountbatten was spoken of as a grandson of Queen Victoria. Inasmuch as this is quite in error permit me to offer a correction.

Prince Louis of Battenberg, the Marquis of Milford Haven, married Princess Victoria Irene of Hesse-Darmstadt, daughter of the grand duke of Hesse by his marriage with Princess Alice of England. Lord Louis Mountbatten is therefore a great grand-son of Queen Victoria.

MRS ARTHUR BAIRD.

Records a Kick

LOS ANGELES, July 17.—[To the Editor of The Times:] I read newspapers every day and for years have been a consistent supporter of them as one of the greatest institutions in the world, so I feel that I have some right to register a kick especially as this is the first time that I have ever been moved to "write a piece for the paper."

My complaint is that in recent years some one who thought he knew what the readers wanted started the habit of carrying over a story from one page to another and putting it under a different headline on the second page. What's the idea?

It is surely the same story after it has been continued to another page, so why give it another name? When a fellow is greatly interested in a yarn it is bad enough to be forced to turn over several great big, clumsy pages, but when the effort has been made to be forced to guess what the new caption may be, and start in on several articles before you find the right one is nothing short of maddening. Just as you have found the sequel to what you have been reading you forget where you left off and have to again turn the great big pages for a fresh start, remembering all the time the new name of the story on the other page.

It seems that the duty of editors would be to make their paper as easy to read as possible and when you start a story called "Big Railroad Strike" on page one, and carry it over to page six for heaven's sake call the story on page six "Big Railroad Strike."

Of course if there is a reason for a rechristening every time a yarn is continued to another page that is another matter, but to us who know nothing about a newspaper except that they are to try and to read, such a thing as a reason for so silly a meathed seems impossible.

JAMES P. MARTIN.

Questions Answered

[Any reader can get the answer to any question by writing the Los Angeles Times Information Bureau, Frederic J. Haskin, Director, Washington, D. C. This offer applies strictly to information. The bureau cannot give advice on legal, medical and financial matters. It does not attempt to settle domestic troubles, nor to undertake extensive research on any subject. Write your question plainly and briefly. Give full name and address and inclose 2 cents in stamps for return postage. All replies are sent direct to the inquirer.]

Question: Is maple sugar made any place outside the United States? F. Z. J.

Answer: The production of maple sugar and maple syrup is purely an American industry, Canada being the only country other than the United States where they are made.

Q.: In speaking of strength of materials, what is meant by stress and strain? H. E. O.

A.: There is much confusion among writers as to the definitions of these terms. An external force applied to a body, so as to pull it apart, is resisted by an internal force or resistance, and the action of these forces causes a displacement of the molecules or deformation. By some the external force is called stress and the internal force, strain. By others the names are reversed. This confusion of terms is not important, as the words are commonly used synonymously.

Q.: Who determined the size shape and color of postage stamps? M. L. W.

A.: Postage stamps are designed by the Bureau of Engraving and Printing, subject to the approval of the Postmaster General.

Q.: What can be combined with fish in salad to give it more bulk and still retain the fish characteristics? E. T.

A.: Using one part fish, one part celery and one part apple fills this requirement.

Q.: What country keeps the best vital statistics? C. P. T.

A.: France has the most perfect system of registering births, marriages and deaths. The United States has no national system, but registration requirements are made through State laws in many States.

Q.: What would be a good verse to send with flowers to a young lady? M. Y. P.

A.: If you are sending roses perhaps the following stanza of Waller's will do: "Go, lovely rose Tell her that wastes her time and me, That now she knows, When I resemble her to thee, How sweet and fair she seems to be."

Q.: Where did the waltz originate? H. D. A.

A.: The waltz is of French origin, but was adopted and modified in Germany so that it is usually identified with that country. It became popular on the continent early in the nineteenth century and was introduced into England in 1812.

SKY BLUE MONDAY Letter

Sky-Blue Monday
July 24, 1922

Good Morning, Mr. Ford:—

Well, slightly—

Some hotness—

It was a day like yesterday that a portly German manufacturer decided to take a plunge in a nearby lake to cool off.

He had forgotten that he didn't know how to swim until he got into deep water.

Down he went—and up he came—*once*—sputtering, floundering—up and down again. Then—frantic, hopeless—he sank the third time; but just at the critical moment a big strapping fellow plunged in and hauled our German friend out.

Rendering valiant first aid, the half-drowned one was finally resuscitated.

With returning strength, his joy knew no bounds—which he tried to impress upon his savior and benefactor.

Drawing him to one side he whispered:

"I haf no money, else you should haf all—but a great secret I tell you—you a great favor I do—

"Nefer, nefer, *nefer* eat no sausages—I am a sausage-maker—und I know vot is made of—dem sausages."

The greatest favor we can do a friend is to tell him the truth—especially if the truth will benefit the friend,

We tell you the truth about our superior facilities for direct-by-mail printing and advertising, our illustrating and designing department, our color printing department, second to none, and our efficient staff of workers.

We tell you truthfully that we can help you.

And we can help your friends.

Come on over.

Yours,
Sim Gabill

118 So. Broadway

TIMES-MIRROR PRINTING & BINDING HOUSE

Oxwelding and Cutting Milestones

THERE is an unusual and significant meaning—for the executive and superintendent of a metal using industrial plant—in the word "Oxwelding."

Because it is Oxweld's mission to make everyone who does not know the vital importance of the oxy-acetylene process, realize how much he is denying himself and his plant.

It is our aim to make everyone who can use the oxy-acetylene process use it, and everyone who is using oxy-acetylene secure the full value of it.

Well as the oxy-acetylene welding and cutting process is known, the wide range of its practical and immediate possibilities are not realized by half, even among those who use it regularly.

It is a mistake to think that the oxy-acetylene process is limited to large industrial plants, and special machine shops. Anyone who has problems involving metals and machinery to need the oxy-acetylene process be able to use it to great profit.

Oxwelding and cutting are as near to factory and plant, that we can say boldly, and say that no man dealing with metal and machinery can afford to delay asking for Oxweld engineering advice.

No matter what make of apparatus you are using—no matter what your problem—our experience and advice are yours for the asking.

Our offer is without reservation. Just phone us at Main 4309 and get the Oxweld sales engineer on his way to see you.

Substantial price reductions on Oxweld and Eveready Apparatus now effective.

J. X. SMITH, Resident Sales Engineer
1310 SANTEE STREET Los Angeles

Oxweld—World's largest makers of Oxy-Acetylene Welding and Cutting Apparatus

SPORT NEWS
The Los Angeles Times

MONDAY MORNING, JULY 24, 1922.

STAR BOAT "110" CROSSES LINE FIRST IN YACHT RACE AT HARBOR

ALL-ST. LOUIS SERIES LOOMS

[BY A. P. NIGHT WIRE.]

NEW YORK, July 23.—Prospects of an all-St. Louis world series or a repetition of the all-New York classic of last year, loom prominently as the neck-and-neck struggles between the Mound City and Gotham teams in both major leagues continue.

The Giants lost the lead to the Cardinals Saturday for the first time since the early days of the season, but went back into first place again today by defeating Cincinnati while St. Louis lost its first of five games to Boston. A margin of only three points advantage separates the rivals.

The Browns lost ground today by losing to Detroit, while New York defeated Boston and as a result holds an advantage of only a game and a half.

NORFOLK IS WINNER IN LONG RACE

Wave Captures Eight-Mile Sloop Event at Newport Harbor

Through lack of entries, the rules under which the race was to be held, calling for five or more boats, the cruiser race for the George Vlebert trophy, scheduled for Saturday night around Catalina Island by the Newport Harbor Yacht Club was deferred to a later date.

However, the few cruiser captains that were awaiting at the starting point, just off the Newport Jetty were not to be put off without their fun. So, J. H. Payne, skipper of the Albicore challenged W. H. Warmington, captain of the Norfolk to a race around the Island, without any handicaps, just boat for boat. The challenge was accepted and the boats got under way.

George Vlebert not to be left twiddling his thumbs, sailed around with them. Early yesterday morning, the race was finished. The Norfolk coming in forty-five minutes ahead of the Albicore.

The course covered eight miles over the inner habor. In the first heat Hal. Smith sailed the Sloop Wave into first place. The sloop Maricopa was second. The second heat saw the positions of the sloops at the finish reversed, the Maricopa and Wave second.

Murphy Stars with Rifle at Local Range

W. D. Murphy, America's foremost collector of perfected fire-arms, using his latest model of smoke stick, carried away first place in a 5wise, "miss and out" match yesterday on the range of the Los Angeles Rifle Club. L. E. Reed of Eagle Rock pushed Mr. Murphy for this trophy, coming in for second honors.

L. D'Artagnan Desert won the off-hand match at 200 yards. L. E. Reed won a special event staged off-hand at 200 yards. Not Cutting made a run of twenty-six consecutive shots in a seven-inch bull at 200 yards with a .22 rifle.

W. D. Murphy	
L. E. Reed	
H. Cutting	
F. E. Reisinger	
F. A. Desert	
H. Hart	
W. D. Murphy	
L. E. Reed	
L. D'Artagnan Desert	
F. E. Reisinger	
H. Hart	
W. D. Murphy	
L. E. Reed	
L. D'Artagnan Desert	
F. E. Reisinger	
H. Hart	
Frank Verbeck	

OFF-HAND MATCHES

Match No. 1—

L. D'A. Desert	
H. Hart	
F. E. Reisinger	
W. D. Murphy	
L. E. Reed	
G. L. Jones	

Match No. 2—

L. E. Reed	
H. Hart	
L. D'A. Desert	
F. E. Reisinger	
W. D. Murphy	
Frank Verbeck	

THE RESULTS

"STAR" CLASS SAILING RACE

Preparatory gun at 2:25, start at 2:30 p.m.

	First Leg.	Second Leg.	Third Leg.	Finish.
Sloop Wave	2:51.30	3:20.45	3:37.1	1:37.11
Sloop Maricopa	2:51.30	3:20.45	3:37.1	1:37.11

Time allowance—Wave, 1m. 41.6s., No. 109, sailed by R. J. Nordhoff and Maricopa, No. 110, coming in nearly 2 minutes later.

SLOOP WAVE WITH MISHAP

Nordhoff at the tiller, No. 109 crossed the starting line to windward of No. 110, which they had to follow until they could tack for the beat to the finish. This left No. 110 two minutes, while No. 109 had a short leg on her first beat, nearly a quarter of a mile. The leaders in making for Churchill and Jeffers rounded the stake the former being aboard the buoy ahead of the inside boat when a puff of wind, which heeled over and a half, allowed the officials could not distinguish was a small sloop from peak to a boat on the way down the mast. Word to the official boat unknown and Frank Garbutt of the Lapthorn, Ltd., had a new sail to be given a chance to assure victory for the Newport Harbor home.

The boat sailed the best of the fleet in her sails, but forgotten them on the beat. This made the Wave gain her sails gave the lost ground on the Maricopa before the race was over. Garbutt, Westover, A. R. Todd of the Balboa Inter-Club Yachting Association and Matt Walsh had a match race between the finish, and when the former Wave there was a quick change from the distance to No. 109 and, with the "stick," the two

WALSH TO WIN

The backing Walsh to Wilson and Churchill for Davis and Jefferson proved the line five minutes the rival boat and Jefferson forward. He came through the stake boat there. On the second leg there was a race between the two, which continued to hold the lead to the last turn, but was the same Wave told from then on and he outsailed the Jefferson, crossing the finish seconds between the two boats. The competition gave the assembled yachts-men to think about and was predicted when the boats—identical in size—could be matched against a contest in handling and good judgment would return the winner.

THE COURSE

The course was as follows: Start from end of breakwater; then SSW ¾ W to buoy No. 1; then S by W to buoy No. 2; then SW by N to Black Rock; then SW ¾ W to finish, a total distance of eight miles, the first race this season. Only three times has the wind been so light as it was yesterday, only once

They're Entirely Too Good Friends to Swap Wallops

Here we have Dominick Urgo (Kid Chilli,) on the left, and Fidel La Barba, on the right. La Barba is the Southern California 112-pound boxing champion at the age of 14. Urgo is his pal and likewise a corking boxer at the same weight. The luck of the draw in the recent tourney brought La Barba and Urgo together in the semifinal, the winner to meet Benny Marks. Although Urgo has twice beaten Marks, he withdrew in order that his pal should get into the finals with as few fights as possible.

STANDING OF THE CLUBS

PACIFIC COAST LEAGUE

	W.	L.	P.C.		W.	L.	P.C.
San Francisco	61	41	.598	Oakland	57	45	.559
Vernon	61	41	.598	Seattle	56	46	.549
Los Angeles	61	41	.598	Portland	55	47	.539
Salt Lake	57	45	.559	Sacramento	41	61	.402

Yesterday's Results

Los Angeles, 5-1; Vernon, 2-5.
Portland, 4-4; Salt Lake, 1-3.
Seattle, 2-5; Sacramento, 0-8.
San Francisco, 1-5; Oakland, 0-4.

How the Series Ended

Los Angeles, 6; Vernon, 1.
Oakland, 3; San Francisco, 4.
Seattle, 6; Sacramento, 3.
Salt Lake, 7; Portland, 3.

NATIONAL LEAGUE

	W.	L.	P.C.		W.	L.	P.C.
New York	53	34	.609	Pittsburg	50	43	.538
St. Louis	52	36	.591	Brooklyn	47	43	.522
Chicago	51	41	.554	Philadelphia	37	54	.407
Cincinnati	48	41	.539	Boston	31	59	.344

Yesterday's Results

Chicago, 4; Brooklyn, 1.
New York, 4; Cincinnati, 1.
Boston, 6; St. Louis, 1.

AMERICAN LEAGUE

	W.	L.	P.C.		W.	L.	P.C.
St. Louis	53	34	.609	Cleveland	47	39	.547
New York	52	36	.591	Detroit	46	41	.529
Chicago	49	39	.557	Washington	41	46	.471
Chicago	48	41	.539	Philadelphia	36	51	.414

Yesterday's Results

Washington, 11; Philadelphia, 3.
New York, 11; Boston, 7.
Detroit, 6; St. Louis, 4.
Chicago, 10; Cleveland, 4.

AMERICAN ASSOCIATION

	W.	L.	P.C.		W.	L.	P.C.
St. Paul	71	43	.623	Louisville	59	56	.513
Indianapolis	69	45	.605	Kansas City	57	58	.496
Minneapolis	69	45	.605	Columbus	57	58	.496
Milwaukee	62	52	.544	Toledo	35	80	.304

Yesterday's Results

Minneapolis, 6-2; Columbus, 3-3.
Indianapolis, 12-1; Milwaukee, 1-3.
St. Paul, 6-3; Toledo, 4-1.
Kansas City, 6; Louisville, 5.

WESTERN LEAGUE

	W.	L.	P.C.		W.	L.	P.C.
St. Joseph	76	43	.639	Omaha	62	57	.521
Tulsa	73	44	.624	Oklahoma City	57	62	.479
Des Moines	67	49	.578	Denver	52	67	.437
Wichita	64	49	.566	Sioux City	43	80	.349

Yesterday's Results

Tulsa, 5-10; Denver, 2-8.
Wichita, 10-16; Sioux City, 5-6.
Omaha, 11-1; St. Joseph, 14-9.
Oklahoma City, 9; Des Moines, 4.

INTERNATIONAL LEAGUE

No games played, rain.

TEXAS LEAGUE

Beaumont, 4; Shreveport, 12.
San Antonio, 12; Dallas, 6.
Houston, 2-3; Fort Worth, 4-7.
Galveston, 3; Wichita Falls, 4.

SACS COME TO LIFE AND WIN TWIN BILL

[BY A. P. NIGHT WIRE.]

SACRAMENTO (Cal.) July 23. Sacramento got some high-class pitching today and took both tilts from the Seattle tribe, winning at Stockton in the morning game by figures of 3 to 2, calling also for the afternoon encounter here by a score of 6 to 1. The Siwashes, however, were on the long end for the series, four games to three. "Pinches" Kunz, hurling for the locals in the second game, held the visitors to one hit until the seventh. Score:

Morning game:

SEATTLE	AB	R	H	O	A
Lane, lf	4	0	2	0	0
Wilson, rf	4	0	0	2	0
Mulvey, 1b	4	0	0	11	1
Walters, c	4	0	0	4	0
Hood, cf	4	0	0	3	0
Shinault, 2b	4	0	1	2	4
Crane, ss	4	0	0	1	3
Adams, s	3	0	1	1	2
Mack, p	0	0	0	0	0
Berger, p	3	1	0	0	2
Barney, x	1	0	0	0	0
Totals	33	2	5	27	7

SACRAMENTO	AB	R	H	O	A
Schang, 2b	4	1	1	2	3
Mostil, 1b	4	1	1	9	0
Schlei, c	4	1	1	4	0
Ryan, s	4	0	1	1	3
Sheehan, lf	4	0	1	1	0
Orr, 3b	4	0	0	0	3
Brenna, rf	4	0	0	0	0
Cook, c	4	0	0	3	1
Sheehan, p	4	0	0	0	3
Totals	32	3	5	20	12

x—Batted for Stumpf in ninth.

SCORE BY INNINGS

	1	2	3	4	5	6	7	8	9	
Seattle	0	0	0	0	0	0	0	0	2	— 2
Base hits	0	0	0	0	0	0	0	0	1	— 1
Sacramento	1	0	0	0	0	0	0	2	x	— 3
Base hits	1	0	1	0	2	0	2	3	x	— 10

SUMMARY

Errors—Crane, Schang. Innings pitched—By Mack, 1-3 (no; by Berger, 2-3. Charge defeat to Mack. Hits—Off Mack, 4. Runs scored—Off Mack, 2. Responsible for—Mack, 2. Struck out—By Berger, 5; by Sheehan, 2. Bases on balls—Off Mack, 1; off Shea, 1. Stolen base—Mostil. Two-base hit—Orr. Sacrifice hit—Mostil. Time of game—1h. 46m. Umpires—McGrew and Hamilton.

Second game:

SEATTLE	AB	R	H	O	A
Lane, lf	4	0	1	0	0
Wilson, rf	4	0	0	1	0
Mulvey, 1b	4	0	0	10	0
Walters, c	4	0	0	12	0
Hood, cf	4	0	0	2	0
Shinault, 2b	4	0	0	2	3
Crane, ss	4	0	0	1	3
Adams, s	4	0	0	0	3
Berger, p	3	0	0	0	2
Totals	35	0	1	27	11

SACRAMENTO	AB	R	H	O	A
Schang, 2b	4	0	1	2	3
Mostil, 1b	4	0	1	9	0
Schlei, c	4	0	1	4	0
Ryan, s	4	0	1	1	3
Sheehan, lf	4	0	1	1	0
Orr, 3b	4	0	0	0	3
Brenna, rf	4	0	0	0	0
Kunz, p	4	0	0	0	3
Totals	32	0	5	18	12

SCORE BY INNINGS

	1	2	3	4	5	6	7	8	9	
Seattle	0	0	0	0	0	0	0	0	0	— 0
Base hits	0	0	0	0	0	0	0	0	1	— 1
Sacramento	0	0	0	0	0	0	0	0	x	— 1
Base hits	0	0	0	0	0	0	0	1	x	— 6

SUMMARY

Errors—Crane, Schang. Innings pitched—By Berger, 7; by Kunz, 2. Charge defeat to Berger. Hits—Off Berger, 6; off Kunz, 1. Struck out—By Kunz, 4; by Berger, 2. Bases on balls—Off Berger, 2; off Kunz, 1. Two-base hits—Wilson, Sheehan. Sacrifice hits—Kunz, Schang. Stolen bases—Lane, Mulvey, 2; Schang. Two-base hits—Crane, Kunz, Berger. Hit by pitcher—Ryan, Sheehan. Left on bases—Seattle, 7; Sacramento, 7. Time of game—1h. 40m. Umpires—Hamilton and McGrew.

SAN FRANCISCO WINS TWICE FROM OAKLAND

[BY A. P. NIGHT WIRE.]

OAKLAND, July 23.—San Francisco took two away from Oakland today, winning in the morning, 1 to 0, in a real ball game, and taking the afternoon burlesque 6 to 5. In the morning game the lone tally came in the fourth, when Kelly walked, went to second on Valla's sacrifice, took third when Ellison beat out a bunt and scored when he and Ellison worked the double steal. In the afternoon the Oakland error column tells the story. The scores:

Morning game:

SAN FRANCISCO	AB	R	H	O	A
Kelly, lf	2	0	0	4	0
Valla, rf	2	0	0	0	0
Kamm, 3b	3	0	0	1	4
Ellison, 1b	4	0	1	12	0
O'Connell, cf	4	0	0	3	0
Byrne, s	3	0	0	1	3
Kildaff, 2b	3	0	1	3	0
Yelle, c	3	0	0	7	0
Mitchell, p	3	0	0	0	2
Totals	28	1	2	27	9

OAKLAND	AB	R	H	O	A
Brown, lf	3	0	0	1	0
Wilie, rf	3	0	0	1	0
Cooper, cf	3	0	1	2	0
Cooper, ss	3	0	0	1	3
Knight, 2b	3	0	0	2	3
Wortman, 1b	3	0	0	10	0
Bunker, s	3	0	1	0	4
Koehler, c	3	0	0	4	0
Kremer, p	3	0	0	1	2
Totals	27	0	2	24	12

SCORE BY INNINGS

	1	2	3	4	5	6	7	8	9	
San Francisco	0	0	0	1	0	0	0	0	0	— 1
Base hits	0	0	0	1	0	1	0	0	0	— 2
Oakland	0	0	0	0	0	0	0	0	0	— 0
Base hits	0	0	0	0	1	0	0	1	0	— 2

SUMMARY

Brown—Cooper, 2. Double pitched—By Schang, 1; by Mitchell, 1. Base on balls—Off Schang, 2; off Mitchell, 1. Struck out—By Schang, 2; by Mitchell, 1. Passed ball—Koehler. Sacrifice hits—Valla, Kelly. Left on bases—San Francisco, 4; Oakland, 4. Time of game—1h. 40m. Umpires—Finney and Eason.

Afternoon game:

SAN FRANCISCO	AB	R	H	O	A
Kelly, lf	3	0	1	1	0
Valla, rf	3	0	1	1	0
Kamm, 3b	3	0	0	0	2
Ellison, 1b	4	2	3	11	0
O'Connell, cf	4	1	1	2	0
Byrne, s	4	1	1	1	4
Kildaff, 2b	4	0	1	2	3
Adams, c	3	0	0	6	0
Geary, p	1	0	0	0	1
Sm, p	1	0	1	0	2
Totals	37	6	10	27	14

OAKLAND	AB	R	H	O	A
Brown, lf	4	1	0	1	0
Wilie, rf	4	0	0	1	0
Cooper, cf	4	0	0	2	0
Lyette, 1b	3	0	1	7	1
Knight, 2b	4	0	1	2	2
Mostil, 3b	4	0	1	1	3
Walker, ss	3	0	0	1	5
Koehler, c	3	0	0	4	0
Arlett, s	4	1	1	0	0
Cather, lf	3	0	0	0	0
Shinkle, x	1	0	0	0	0
Miles, c	0	0	0	0	0
Totals	32	5	12	27	14

x—Batted for Koehler in eighth.

SCORE BY INNINGS

	1	2	3	4	5	6	7	8	9	
San Francisco	0	0	1	0	0	1	0	3	0	— 6
Base hits	0	0	1	0	0	1	0	3	0	— 10
Oakland	0	0	0	0	0	0	0	0	5	— 5
Base hits	1	2	2	1	1	1	1	1	1	— 12

SUMMARY

Errors—Ellison, Brown, Cooper, Knight, Mariott, Brubaker, Koehler, Arlett. Double victory to San Francisco—By Sm, 2. Saves on balls—Off Sm, 1. Hit by pitched ball—By Sm, Knight. Stolen bases—O'Connell, Kildaff. Home runs, Arlett. Two-base hits—Marriott, 2; Brubaker, Kelly, Arlett. Rhyne. Three-base hit—Elliott. Sacrifices—Wills, Brubaker, Kamm. Double plays—Kildaff to Ellison; Rhyne to Kildaff to Ellison; Kelly to Rhyne to Kildaff; Knight to Brubaker to Lafayette. Left on bases—San Francisco, 4; Oakland, 6. Time of game—2h. Umpires—Eason and Finney.

FOR WEALTHY

[EXCLUSIVE DISPATCH.]

NEW YORK, July 23.—High-speed motor boat racing is a strickly amateur sport, and, like polo and yachting is a pastime for the wealthy enthusiast, to foster.

Repeat anything often enough and it eventually becomes accepted by a majority as the truth.

That is why so many fall for the popular fallacy, "They never come back." Make that declaration tomorrow to any dozen persons and the chances are that it will receive verbal or silent assent, at least not be disputed.

Conviction to this catchy phrase probably dates back to the ill-starred attempt of Jim Jeffries to regain his title, most conspicuous figure to attempt such a feat up to that time.

It was soon after this that some writer or promoter coined the phrase, "white hope." Whoever coined it, the promoters were quick to seize and capitalize it. Never was there a more subtle play to race prejudice or a more pernicious appeal to false pride.

There was an amazing crop of heavyweight hams masquerading as "white hopes." Brand almost any big bum W. H. and the result was a packed house. Under any other name they wouldn't have let him in on a ticket.

• • •

Reverting to "come-backs," sporting annals are by no means barren of them.

Walter Johnson is a very recent example. While inclined to scout the claim of some that Johnson is today pitching the greatest ball of his career, after three or four years of rather indifferent work, he is displaying a greatly improved brand of twirling.

Jack Coombs enjoyed a very considerable span of effectiveness after being quite generally regarded as all through.

Ferdie Schupp, thrice pronounced a major-league failure, has succeeded in pitching himself back into the majors.

Three years ago I believe it was that Johnny Powers sent Jim Morley East in quest of new talent during a midseason emergency. And Jim declares to this day that he was offered Urban Faber for nothing. At that time Faber was regarded as so far gone that it was believed difficult for him to raise his pitching arm high enough to comb his hair. Morley naturally turned down the offer, not caring to bring back excess baggage.

Two years now Faber has been one of the most effective heavers in either big league. Some claimed that his work with a skeleton team last year stamped him as the country's best.

One of the most sensational come-backs on record is that of Tom Hughes of the Angels. When the Braves turned Tom adrift his arm was regarded as gone beyond recall. When he landed in Los Angeles said arm seemed to have about as much life in it as a piece of garden hose. Two years of patient toil, mainly in the bull pen, and Hughes bloomed forth anew as one of the league's best. One with a little thought might multiply these examples many times.

• • •

Turning to the ring one recalls the case of Stanley Ketchell. Like nearly everybody who witnessed that frightful twelve-round beating which Papke administered to Ketchell at Vernon on Sept. 7, 1908, the writer believed that it was the finish of the fallen middleweight champion as a fighter.

Practically blind for eleven of the twelve rounds, Ketchell took more punishment, I believe, than any pugilist on record, except possibly Battling Nelson at Point Richmond, and yet, less than three months later Ketchell regained the title by knocking Papke out in eleven rounds. Of course, Ketchell had the asset of youth.

Freddie Welsh, once at such a low ebb in his physical condition that he was forced to retire temporarily from the ring, built himself back into form and won the lightweight championship.

Most of the reigning champions have experienced knockouts, recovered and waded triumphantly on to the title.

Bantamweight division is replete with come-backs. Pete Herman took title away from Kid Williams, lost it to Lynch, regained same and lost it to Buff, from whom it was recently stripped by Lynch. None of these is believed comparable to the Kid Williams many of us saw beat Charley Ledoux at Vernon.

The Kid's decline following his defeat by Herman is one of the mysteries of the ring. He signally failed to come back. Herman, I am told, punished him very little in that fight and that the honors were equivalent to a draw. Losing the decision seemed to take all the life and heart out of the former champion. Soon after he was knocked out by Lynch in four rounds.

So they do come back, and again they do not. May Sutton Bundy, 36, and Jess Willard, 39, are the latest to go questing for long-lost titles.

O'CONNOR WINS RACE IN SURF

Noses Out Colin Smith of L.A.A.C. at Venice

Choppy Sea Makes Swimming Hazardous

San Diego Rowing Club is Well Represented

With a surf as strong if not stronger than some of the seas that splash the shores at Venice in the winter months handicapping the swimmers at the start, the sixth annual around the breakwater swim was held yesterday afternoon with thousands of people looking on.

Wally O'Connor of the Venice Swimming Association, under whose auspices the event was held came in a winner by a few feet. His time for the race, a distance of approximately three quarters of a mile was ten minutes, twenty and two fifths seconds, record time for that distance in open sea. Colin Smith of the Los Angeles Athletic Club was a close second, while Charlie Shields of the San Diego Rowing Club splashed across the finish third. Robertson, an Olympic Club swimmer now residing in Venice, took fourth honors with Buck Herzog of San Diego fifth.

The start was in the surf at the foot of Brooks avenue where a mean rip tide had been running for several hours. As the flock of swimmers hit the surf and started ploughing to sea, it appeared for a while they were standing still with their arms and legs flailing the strong currents to no avail.

O'Connor, who, it appears was used to the course or to that type of course, forged ahead finally and took a slight lead to the breaker line. Here a huge comber struck him and carried him almost back to the stragglers. Buck Herzog must have been fortunately favored by this same comber for he was in the lead as the swimmers rounded the first buoy, anchored about 200 yards off shore.

STUBBORN

Herzog, once in the lead held to it doggedly with O'Connor pulling a strong "cap" a few feet in the rear, the rest of the entrants were in their wake a considerable way but bunched.

O'Connor's great strength enabled him to overtake his San Diego rival as they rounded the second buoy and were on the home stretch. It was in this stage of the race that Colin Smith of the Los Angeles Athletic Club put over a neat piece of swimming strategy. He swam exceptionally low in the water far to the right of O'Connor when the breakers were reached.

O'Connor apparently was unaware of this and began walking ashore watching Shields a few yards astern and at the same time awaiting for a breaker to bring him in. The same breaker that brought O'Connor ashore winner, brought Smith also, but the lay of the beach favored the husky O'Connor and Smith barely had strength enough to run to the line for second place.

It was a tough race, and a keen one eagerly watched by thousands of spectators from the tops of the hotels along the strand, the beach and the edge of the pier. Frank Rivas, manager of the race and coach of Venice announced that a women's swim will be held over the same course August 6.

DOUBLE MAIN EVENT AT BOXING EMPORIUM

Featherweights and light heavyweights have been secured by matchmaker Johnny Alexander for tonight's double main-event offering at the Central-avenue Amusement Palace, formerly the Madison Square arena.

Young Farrell will tackle Sam Langford and Vic Alexander will be seen against Jack Stone. The complete program is as follows:

"Young" Farrell vs. Sam Langford, 118 pounds.
Vic Alexander vs. Jack Stone, 165 pounds.
Lightning Davis vs. Billy Jones, 138 pounds.
"Sailor" Smith vs. Joe Thomas, 147 pounds.
Baby Gans vs. "Sailor" Demarer, 120 pounds.
Eddy Fisher vs. Joe Delmar, 140 pounds.
Five newsboys are scheduled to open the show with a battle royal at 8:30.

VISALIA BEATEN

[BY A. P. NIGHT WIRE.]

VISALIA (Cal.) July 23.—Hanford took another game from Visalia in the San Joaquin Valley league here this afternoon, winning by a score of 6 to 3. Both teams played ragged baseball. The score:

Visalia	3 0 4
Hanford	6 11 3

Stein and Boles; Stroud, McHenry and Roheer.

ANGELS COME DOWN TO EARTH

Winning Streak Broken by Vernon in Last Game

Bengals and Seraphs Split Afternoon Program

Fourteen Straight Victories Stand as Record

BY HARRY A. WILLIAMS

Plainly disgusted with what had happened, Vernon copped the final game of the series, 5 to 4.

This left the Los Angeles winning streak at fourteen straight, a league record on the face of returns, the Angels having taken the opener, 5 to 3. Charley Lockhart would be pleased to know if anybody has better figures than these to offer. This is quite generally regarded as a league record, nobody having any figures to present to the contrary.

Two big moments in second game, one when Los Angeles tied, and other when Vernon won.

Tigers leading three to one in sixth, when Sandow Griggs put Angels momentarily in front. This gave zest to the proceedings. One down, when Killefer took one in ribs, placing him on first. McAuley with a single placed Reed on third. Deal fouled to High, who made a wonderful catch. Then it was that Griggs became the city's leading citizen. Sandow caught one to his liking and sloughed it so far over left-field fence that the human eye could not follow. Apparently, this did not jar Bill James particularly, as he allowed no runs subsequent to said homer.

Vernon tied and won in sixth which was prematurely the fatal inning. Game and winning streak hinged on mechanical error, of which all concerned may be guilty at one time or another. French, first up, raised towering fly, which Daly muffed. This was tough on Lyons, and likewise on Daly. Murphy singled infield to Lindimore James sacrificed. Chadbourne, reliable as the calendar, singled to right. French crossing with tieing run. Lyons retired in favor of Douglas. Douglas pitched one ball, which was enough for High to single, sending Murphy across with winning run. McQuaide finished inning, turning Tigers back without run. Herb was derricked for pinch hitter in eighth and Dumovich finished.

Hen Berry blossomed out in a pair of ice cream pants. Looked like an Easter lily from suspender button down. There was a time when Hen with his fancy vests looked like a highly colored Easter egg. Ice cream pants don't cost so much, but upkeep is tremendous. Overhead expense of maintaining set of lily-white trousers is tremendous. Spill a slice of blackberry pie on them, after which you either go to cleaner or wear your ice cream pants a la mode.

Boots Weber, able secretary of the Angels, is on crutches, and has been challenged to a foot race by Howard Lorenz. Mr. Lorenz never yet has dodged a foot race with a cripple. He had dozens of medals won from persons suffering with loose ankles and locomotor ataxia. His victorious sprints over one-legged athletes would fill a volume. He has won even more foot races from athletes with no legs.

Weber sprained his ankle going to lunch. At such times he is always in a hurry. Taking the last turn from the parlor into the dining room he stepped on a stray bacon rind and skidded. He is now handicapped in his eating because unable to get a toe hold under the table with both feet.

Fortunately, he still has both arms free and can trudgeon through the tapioca pudding.

Capacity crowd present, which means over 12,000. Probably a thousand more returned home when they found the grand stand already pre-empted by early bugs. Most of those who left were couples. Flappers don't like to be deflected to bleachers. Gallant escorts sided with flappers probably through fear. Bob Connery, famous scout of New York Americanas, expressed amazement that a city of this size doesn't have a modern park with big concrete stand. Highly civilized citizens object to sitting in the sun. Connery commented on the great ball being played by Jimmy McAuley.

Crowd was raw-meat, apparently, stirred into high pitch of excitement by winning streak of Angels. Strong for under dog, and hot dog. Soon won't be able to distinguish under dog from upper dog. All dogs soon will be on equal footing, leaving to upper and lower stratum in canine society. Pups will cease having in

(Continued on Second Page)

KIMBLE HIGH GUNNER

The registered shoot at the Vernon Gun Club yesterday called for 100 targets at sixteen yards, and of this number Fred Kimble knocked over 98, landing first place, a Vernon Gun Club trophy and an award from the American Trapshooting Association.

L. A. Gillispie, a visiting gunner from Oklahoma, and Sam W. Trout tied for second place. Each broke 97 out of the century. August Pashmayr was third, with 96x 100.

President A. W. Bruner announces that a high-class shoot is scheduled for next Sunday, the program to consist of 100 registered targets and a special shoot for two Fred Kimble paintings.

Yesterday's results follow:

Event 1—

C. J. Hurst	24	23	23	23—93x100
L. A. Gillespie	24	24	24	24—96x100
H. A. Linck	24	24	24	24—96x100
David Penn	24	24	24	24—96x100

Event 2—

R. N. Erskine	24	23	23	23—93x100
H. L. Wilson	24	24	24	24—96x100
A. W. Trout	24	24	24	24—96x100
A. W. Bruner	24	24	24	24—96x100
William Pugh	24	24	24	24—96x100

Event 3—

Owen Wade	24	23	24	24—95x100
A. Pashmayr	24	24	24	24—96x100
H. Robbins	24	24	24	24—96x100
Kincaid	24	24	24	24—96x100
Fred Kimble	24	24	24	24—96x100

DOUBLE SHOOTING

C. J. Hurst	41x50
L. A. Gillespie	44x50
H. A. Gillespie	44x50
W. A. Linck	37x50
David Penn	39x50
S. W. Trout	42x50
A. W. Bruner	47x50
A. Pashmayr	45x50

Deadlock for Top Position in Edison League; Glendale Wallops Rivera

VERNON TRIMS SEASIDE CLUB

Wilkinson's Stick Work is Feature of Game

Aaggeson Hurls Glendale to Victory Over Rivers

Bellflower Nine Triumphs Over K. of C.

By defeating the Long Beach Edison Club, 11 to 4 at the Arroyo Seco playgrounds yesterday afternoon the Vernon Edison nine moved into a tie for the leadership of the Edison league. Buckley and Benton took turns in the box for the losers, and were battered all over the place, eighteen hits being credited to the winners. Wilkenson, Andrus, Jerry and Hibbard performed with ability with the stick for Vernon, while Strong was the big noise for Long Beach. Score:

LONG BEACH EDISON CLUB

	AB.	R.	H.	SB.	P.O.	A.
Bond, 2b						
Wood, cf, M						
Bell, ss						
Hamilton, 3b, M						
Buckley, p						
Benton, p						
Hinds, rf						
Totals	39	10	4	2	24	13

VERNON EDISON CLUB, NO. 17

	AB.	R.	H.	SB.	P.O.	A.
R. Wilkinson, 2b						
Berg, cf						
Andrus, 1b						
Jerry, ss						
Hibbard, c						
Strong, rf						
Cole, p						
Totals	40	11	11	6	27	14

SCORE BY INNINGS

Long Beach										4
Vernon										11

SUMMARY

Errors—Bond, Hamilton, Buckley, 2; Berg, 2; Jerry, Hibbard, Strong, Cole. Two-base hits—Wilkinson, Andrus, Hibbard. Home run—Wilkinson. Sacrifice hits—Bond, Berg, Hamilton, Buckley, Benton, Hinds, Wilkinson, Andrus, Jerry, Hibbard, Strong, Cole. Stolen bases—Wood, Bell, Hamilton, Buckley, Benton, Hinds, Wilkinson, Andrus, Jerry, Hibbard, Strong, Cole. Bases on balls—Off Buckley, 1; off Benton, 1. Struck out—By Buckley, 1; by Benton, 2; by Cole, 4. Hit by pitcher—Hibbard. Left on bases—Long Beach, 6; Vernon, 7. Time of game—1h. 45m. Umpires—Hoppel and Dunlap.

Featured by Pitcher Aaggeson's stellar work on the mound, the Glendale baseball outfit defeated Rivera in a rapid affair staged on the former's lot yesterday afternoon, 3 to 2. Aaggeson, former Glendale High star, whiffed fifteen batters, pulling his club out of tight places on several occasions. He allowed but four hits. Heavy hitting by Kihg and Buck helped matters for the winners, while Denny of the Rivera squad did steady work with the willow. Score:

RIVERA	AB.	R.	H.	PO.	A.	E.
Rodine, ss						
Hall, 2b						
Bullock, 3b						
Denny, p						
Elliott, c						
Gilbert, rf						
Totals	30	2	4	24	7	

GLENDALE	AB.	R.	H.	PO.	A.	E.
Buck, rf						
Hartsook, cf						
King, 1b						
Cook, 3b						
Crissman, ss						
Kemp, 2b						
Aaggeson, p						
Totals	34	3	6	27	10	

SCORE BY INNINGS

Rivera										2
Glendale										3

SUMMARY

Errors—Rodine, Hall, Bullock, Denny, Elliott, Gilbert, Buck, Hartsook, King, Cook, Crissman, Kemp, Aaggeson. Two-base hits—Hall, Hartsook, Kemp. Sacrifice hits—Rodine, Hall, Bullock, Denny, Elliott, Gilbert, Buck, Hartsook, King, Cook, Crissman, Kemp, Aaggeson. Stolen bases—Rodine, Hall, Bullock, Denny, Elliott, Gilbert, Buck, Hartsook, King, Cook, Crissman, Kemp, Aaggeson. Bases on balls—Off Denny, 1; off Aaggeson, 1. Struck out—By Denny, 2; by Aaggeson, 10. Hit by pitcher—Gilbert. Left on bases—Rivera, 7; Glendale, 6. Time of game—1h. 45m. Umpires—Hoppel and Dunlap.

Eleven hits clouted out by the Bellflower Social Club nine were converted into seven runs yesterday afternoon at Bellflower, and enabled the home team to defeat the Long Beach K of C outfit, 7 to 2. Bedford, center fielder for the victors, provided assorted thrills by his actions with the bindgeon.

Auto Thief Captured Couldn't Steer Car

He solved the ignition lock, had car started, but found it wouldn't steer, because of

SIMPLEX THEFTPROOF AUTO LOCK

Installed in 20 minutes. Guaranteed for life of car. Paid for by reduction in theft insurance premiums.

Distributed by

Automotive Specialty Co.

1212 S. Figueroa St., Los Angeles.

Telephone 18111.

IN WHICH BATTERY IS PLATE-BUCKLING ELIMINATED?

Gill

The Battery Without Separators

GUARANTEED SERVICE

EUGENE CLARK

CALIFORNIA DISTRIBUTOR

4th at Olive Phone 61512

BRITISH GOLF DUO DEFEATED

[BY A. P. NIGHT WIRE.]

CHICAGO, July 23.—Bob Gardner of Chicago, twice national amateur golf champion and Albert Seckel, formerly western amateur champion, today defeated Abe Mitchell and George Duncan of Great Britain, five and four, in a thirty-six hole best ball foursome, largely through the long straight driving and fine putting of Gardner, who has won the nickname of "Chicago's big Bertha."

while Tolick, Long Beach backstop, also earned the plaudits of the assembled multitude. Score:

BELLFLOWER SOCIAL CLUB

	AB.	R.	H.	SB.	O.	A.
Bush, If						
Bedford, cf						
Rodine, 2b						
Shultz, 3b						
Summers, c, p						
R. Gass, 1b						
Elder, ss						
E. Rodine, rf						
Shorthill, p, rf						
Totals	39	11	7	6	27	21

LONG BEACH K. OF C. CLUB

	AB.	R.	H.	SB.	O.	A.
O'Hara, rf						
Hahn, If						
Tolick, c						
Hamilton, 1b						
Moore, 2b						
Marshall, ss						
Marshall, 3b						
Lewis, cf						
Strong, p						
Jungers, rf, p						
Totals	35	4	7	3	24	9

SCORE BY INNINGS

Bellflower A. C.										7
Long Beach K. of C.										2

SUMMARY

Errors—Tuohy, Gambel, 2. Hit by pitched ball—Marshall. Earned runs—Bellflower, 3; Long Beach K. of C., 2. Stolen bases—Bedford, 2; Rodine, 2; Summers, 1. Struck out—By Summers, 1; by Shorthill, 2; by Strong, 2. Wild pitch—Shorthill. Umpires—Hoffinger and Chadsey.

Cleary Athletic Club won a wild tussle from Glendora on the latter's diamond, 7 to 2. Trautwin, former Lincoln High heaver, occupied the box for Cleary with ability, fanning thirteen batters, while Welsh of Glendora was able to retire ten. Bender hit safely every time he went to the plate. Score:

CLEARY A. C.

	AB.	R.	H.	PO.	A.	E.
Ayers, ss						
Schilling, 2b						
Ames, 1b						
Smith, cf						
Trautwin, p						
Dawson, c						
Ayers, rf						
Bolton, 3b						
Totals	39	7	17	27	11	

GLENDORA

	AB.	R.	H.	PO.	A.	E.
Nicholas, rf						
Ortiz, 2b						
Ortiz, 3b						
Shultz, c						
Welsh, p						
Lo Bello, ss						
Abbott, 1b						
Webb, lf						
Totals	39	2	6	27	10	

SCORE BY INNINGS

Cleary A. C.										7
Glendora										2

SUMMARY

Errors—Welsh, Webb, 2. Struck out—By Trautwin, 13; by Welsh, 10. Bases on balls—Off Trautwin, 1; off Welsh, 2. Stolen bases—Schilling, Ames, Smith, Trautwin, Bolton, Nicholas, Ortiz, Lo Bello. Sacrifice hit—Dawson. Time of game—1h. 45m.

KINSEYS PREVAIL IN EAST

Advance in Metropolitan Singles Championships; Three Rounds Finished

[BY A. P. NIGHT WIRE.]

NEW YORK, July 23.—Robert Kinsey of San Francisco, metropolitan singles champion, won three matches today in impressive fashion when he got into action in defense of his title for the first time on the turf courts of the Crescent Athletic Club, Brooklyn.

Kinsey lost only twelve games in defeating in straight sets J. L. Verstraeten, Paul Martin and W. L. Pilitt, all local players.

Howard Kinsey, who with his brother, holds the metropolitan doubles title, displayed excellent form in winning two matches, one from S. G. Noyes of New York and the other from the Japanese, S. Ouda.

Watson M. Washburn, member of the 1921 Davis Cup team, won his first match easily, defeating H. R. Burroughs, Brooklyn veteran, 6-1, 6-2.

Two Canadians, R. H. M. Richards, and L. K. Verley of Vancouver, figured in hard-fought matches, the former winning from E. H. Hendrixon of New York, 6-3, 6-4, 8-4, while Verley lost to Philip P. Neer, Leland Stanford star, in another three set match, 6-8, 9-8, 6-3.

BAY CITY GIRL WINS

Deana Robinson, former champion of the San Francisco High School of Commerce, and her partner, Johnny Lizer of Los Angeles High School, took the honors of the day in a tennis match staged yesterday at the S.B.U.C. courts. In the preliminary singles, Miss Robinson lost to Juster, local tennis shark, 8-7; Juster won from Lizer, 7-5.

YANKEES GET BEST OF SWAP

[EXCLUSIVE DISPATCH.]

NEW YORK, July 23.—Another slice of championship stuff was whacked off the Boston Red Sox and attached to the New York Yankees today just after the game at the Polo Grounds was finished, when Owners Ruppert and Huston of the local club cornered President Frazee of the Boston outfit and induced him to swap Joe Dugan and Elmer Smith for Johnny Mitchell, Chick Fewster, Elmer Miller and a pitcher to be selected later on.

It was a corking trade for the Yanks. They got a couple of stellar men capable of stepping right into positions on a team in a fight for the pennant and they gave up three men who have done little but warm the bench this year. Looks as if nothing was lost and two stars were gained. Nothing was announced to that effect, but it was reported that a cash payment of $100,000 was made.

CARDS PASSED BY CHAMPIONS

Giants Regain Top Position by Trimming Cincy

Boston Triumphs Over the St. Louis Outfit

Aldridge Hurls Chicago to Victory Over Dodgers

[BY A. P. NIGHT WIRE.]

ST. LOUIS, July 23.—The Cardinals lost the league lead today by Boston's 4-to-1 victory while New York was defeating Cincinnati. Closing their home stand, in which they won seventeen and lost six games, the Cardinals departed tonight for New York for a five-game series with the Giants. Score:

BOSTON

	AB.	R.	H.	PO.	A.	E.
Powell, cf						
Nixon, rf						
Wilson, rf						
Neale, lf						
Holm, 1b						
Ford, ss						
Rapp, 2b						
Gibson, c						
Watson, p						
Totals	34	4	13	27	10	

ST. LOUIS

	AB.	R.	H.	PO.	A.	E.
Flack, rf						
Mann, cf						
Smith, lf						
Bentley, 1b						
Gainer, 1b						
Tyler, 1b						
Bottarini, 2b						
Rhoads, ss						
Schupp, p						
Hamilton, p						
Totals	30	1	7	27	15	

a—Batted for Bartlett in ninth.

SCORE BY INNINGS

Boston										4
St. Louis										1

SUMMARY

Errors—Schultz, Lavan, Holm. Two-base hits—Lavan, Gibson. Three-base hits—Powell, Flack. Sacrifice hits—Gibson, Watson, Rapp. Stolen bases—Maisel to Ford; to Hahn, 2; Hornsby to Lavan to Gainer. Bases on balls—Off Watson, 1; off Schupp, 1; off Hamilton, 1. Struck out—By Watson, 1; by Schupp, 1; by Hamilton, 1. Passed ball—Gibson. Left on bases—Boston, 7; St. Louis, 7. Winning pitcher—Watson. Losing pitcher—Schupp. Umpires—Quinn, Klem and Rigler. Time of game—1h. 45m.

GIANTS CLIMB

[BY A. P. NIGHT WIRE.]

CINCINNATI, July 23.—The Giants won the odd game in the series of five, by beating the Reds today, 4 to 1. Ryan, pitching his third game of the series, was in fine form. Eddie Roush came to terms with the Cincinnati club today. He appeared on the field in uniform in the fifth inning and was given a tremendous ovation by the 12,000 fans. Score:

NEW YORK

	AB.	R.	H.	PO.	A.	E.
Frisch, 3b						
Young, rf						
Kelly, 1b						
Ryan, p						
Snyder, c						
Groh, lf						
Bancroft, ss						
Stengel, cf						
Meusel, cf						
Totals	35	4	7	27	13	

CINCINNATI

	AB.	R.	H.	PO.	A.	E.
Duncan, 2b						
Neale, rf						
Roush, cf						
Pinelli, ss						
Harper, 3b						
Rariden, c						
Ring, lf						
Donohue, 1b						
Toney, p						
Totals	33	1	7	27	6	

SCORE BY INNINGS

New York										4
Cincinnati										1

SUMMARY

Home runs—Young, Kelly, Ryan. Two-base hit—Young. Double play—Bancroft to Rawlings to Kelly. Bases on balls—Off Ryan, 1; off Toney, 1. Struck out—By Ryan, 4; by Toney, 6. Left on bases—New York, 6; Cincinnati, 6. Time of game—1h. 45m.

DODGERS LOSE

[BY A. P. NIGHT WIRE.]

BROOKLYN

	AB.	R.	H.	PO.	A.	E.
Olson, 2b						
Wheat, lf						
Griffith, rf						
Myers, cf						
Mitchell, 1b						
Miller, ss						
Deberry, c						
Vance, p						
Johnston, p						
Totals	31	1	6	24	10	

CHICAGO

	AB.	R.	H.	PO.	A.	E.
Hollocher, ss						
Terry, 2b						
Grimm, 1b						
Kelly, rf						
Saier, lf						
Williams, 3b						
Killefer, c						
Aldridge, p						
Totals	35	4	9	27	15	

a—Batted for Johnston in eighth.

SCORE BY INNINGS

Brooklyn										1
Chicago										4

SUMMARY

Two-base hits—Hollocher, Mitchell. Home runs—Olson, Saier. Sacrifice hits—Olson, Saier, Aldridge. Stolen bases—Olson, Griffith, Myers, Miller, Terry, Grimm, Kelly, Saier, Killefer. Double play—Olson to Ward to Mitchell. Bases on balls—Off Vance, 2; off Aldridge, 3; off Johnston, 1. Struck out—By Aldridge, 5; by Johnston, 1. Hit by pitcher—By Aldridge, 1. Winning pitcher—Aldridge. Losing pitcher—Vance.

KALLIO HURLS BEES TO TWO VICTORIES

[BY A. P. NIGHT WIRE.]

SALT LAKE (Utah) July 23.—Rudy Kallio, pitching eighteen innings, twice defeated the Portlanders today, 7 to 4 and 5 to 4. A triple play, the first of the season here, was a feature of the first game, McCann making a sensational leaping catch to start it. The second game was won by the Bees in the ninth, two errors being responsible for the Beavers' defeat. There will be two games tomorrow, it being Pioneer Day, a Utah holiday. The scores:

First game:

PORTLAND

	AB.	R.	H.	PO.	A.	E.
Cravath, lf						
Walker, cf						
Peck, 1b						
Coy, rf						
McCann, c						
Elliott, ss						
Lind, 2b						
Middleton, 3b						
Speer, p						
Totals	37	4	12	24	10	

SALT LAKE

	AB.	R.	H.	PO.	A.	E.
Bond, rf						
Villa, ss						
Mann, 2b						
Grand, 1b						
Melin, 3b						
Levis, lf						
Schmidt, cf						
Lewis, c						
Kallio, p						
Totals	33	7	11	27	10	

a—Batted for Middleton in ninth. Died out.
b—Ran for Vitt in third.

SCORE BY INNINGS

Portland										4
Salt Lake										7

SUMMARY

Errors—Walker, Middleton, Bond, Villa, Mann, Melin, Levis, Schmidt, Lewis, Speer, Kallio. Two-base hits—Elliott, Grand, Schmidt. Three-base hits—Bond, Schmidt. Stolen bases—Cravath, Walker, Middleton, 2. Bases on balls—Off Middleton, 1; off Speer, 1; off Kallio, 1. Hit by pitcher—By Kallio, 1 (Middleton). Double plays—Kerns to Strand; Melin to Mann to Strand; McCann to Walker to Peck. Passed ball—McCann. Left on bases—Portland, 7; Salt Lake, 7. Time of game—1h. 45m.

Second game:

PORTLAND

	AB.	R.	H.	PO.	A.	E.
Cravath, lf						
Walker, cf						
Peck, 1b						
Coy, rf						
McCann, c						
Elliott, ss						
Lind, 2b						
Middleton, 3b						
Vitt, p						
Totals	36	4	8	24	14	

SALT LAKE

	AB.	R.	H.	PO.	A.	E.
Bond, rf						
Villa, ss						
Mann, 2b						
Grand, 1b						
Melin, 3b						
Levis, lf						
Schmidt, cf						
Lewis, c						
Kallio, p						
Totals	33	5	9	27	12	

Two out when winning run scored.
a—Batted for Kallio in ninth, walked.
b—Ran for Jenkins in ninth.
c—Ran for Vitt in ninth.

SCORE BY INNINGS

Portland										4
Salt Lake										5

SUMMARY

Errors—Cravath, McCann, Bond, Villa, Levis. Home runs—Levis, Lewis. Stolen bases—Cravath, Walker, Peck, Coy, Elliott, Lind, Middleton, Bond, Villa, Mann, Grand, Melin, Levis, Schmidt, Lewis, Kallio. Bases on balls—Off Kallio, 3; off Sothoron, 1. Hit by pitcher—By Coleman, 4 (Mann); by Walberg, 1 (Lind). Runs responsible for—Kallio, 3; Coleman, 3; Walberg, 1. Change defeat to Walberg. Double plays—McCann to Elliott to Coleman to Poole; Bassler to Wolfer; Kerns to Strand. Umpires—Carroll and Toman. Time of game—1h. 45m.

MAKE FIELD FIT

[EXCLUSIVE DISPATCH.]

BOSTON, July 23.—Yale's new system of drainage in the bowl will make the field fit for football despite weather conditions, it is predicted.

TY COBB'S MEN TRIM BROWNS

Ragged Baseball Played by League Leaders

Yanks Batter Red Sox Hurling Staff Around

Senators Beat Mackmen by 11-to-2 Score

[BY A. P. NIGHT WIRE.]

DETROIT, July 23.—The St. Louis Browns played ragged baseball today and the seven errors committed by members of the team largely were responsible for Detroit's 11-to-6 victory. Umpires Owens and Connolly missed their train at Buffalo and it was necessary to use Brierhalter and Howler, trainers of the Browns and Tigers, respectively, as arbiters. Score:

ST. LOUIS

	AB.	R.	H.	PO.	A.	E.
Sothoron, rf						
Tobin, lf						
Williams, 3b						
Jacobson, cf						
Pratt, 1b						
Gerber, ss						
Severeid, c						
Davis, p						
Wright, p						
D'Orsch, p						
Bassler, c						
Totals	40	6	14	34	14	

DETROIT

	AB.	R.	H.	PO.	A.	E.
Blue, lf						
Jones, lb						
Dugan, 3b						
Cobb, cf						
Veach, rf						
Young, ss						
Woodall, c						
Oldham, p						
Dauss, p						
Haney, p						
Cashion, xx						
Totals	39	11	11	27	13	

a—Batted for Danforth in eighth.
b—Batted for Jones in fourth.
c—Batted for Hanks in fourth.

SCORE BY INNINGS

St. Louis										6
Detroit										11

SUMMARY

Errors—Gerber, Eder, 2; McManus, Veach, Gerber, Oldham, Young, Woodall, Bassler, Severeid, Rigney, Bellman. Double plays—Gerber to Severeid; McManus to Young to Pratt; Gerber to Williams to Pratt. Bases on balls—Off Davis, 2; off Wright, 2; off D'Orsch, 1; off Danforth, 1; off Haney, 1; off Dauss, 1. Struck out—By Davis, 2; by Wright, 1; by D'Orsch, 1; by Danforth, 1; by Haney, 1; by Dauss, 2. Hit by pitcher—By Danforth, 1 (Young). Passed ball—Severeid. Left on bases—St. Louis, 7; Detroit, 7. Winning pitcher—Dauss. Losing pitcher—Wright.

YANKS PREVAIL

[BY A. P. NIGHT WIRE.]

NEW YORK, July 23.—New York won from Boston, 11 to 7 today. The Yankees won by scoring seven runs in the sixth inning when twelve New Yorkers went to bat. Collins deprived Ruth of a three-base hit with a sensational one-handed catch. Score:

BOSTON

	AB.	R.	H.	PO.	A.	E.
Harris, 2b						
Barrett, ss						
Ruth, rf						
Pratt, 1b						
Boeckel, 3b						
Meusel, lf						
O'Neil, c						
Ehmke, p						
Ferguson, p						
Totals	37	7	10	24	10	

NEW YORK

	AB.	R.	H.	PO.	A.	E.
Witt, lf						
Pipp, 1b						
Pennock, ss						
Ward, 2b						
Schang, c						
Bodie, rf						
Dugan, 3b						
Collins, cf						
Shawkey, p						
Totals	37	11	15	27	16	

a—Batted for Young in seventh.
b—Batted for Fullerton in ninth.
c—Batted for Bush in ninth.

SCORE BY INNINGS

Boston										7
New York										11

SUMMARY

Errors—Barrett, Pratt, Dugan, O'Rourke, 2; Bush, Boeckel, Schang. Two-base hits—Harris, Ward, Meusel, Bodie. Home runs—Pratt, Collins, Scott. Stolen bases—Harris, Barrett, Meusel, Bodie, Witt, Pipp, Ward, Schang, Bodie, Dugan, Collins, Scott. Double plays—Barrett to Harris to Pratt; Pennock to Ward to Pipp; Bodie to Pennock to Pipp. Bases on balls—Off Ehmke, 1; off Ferguson, 2; off Bush, 1; off Shawkey, 1. Struck out—By Ehmke, 1; by Ferguson, 1; by Bush, 1; by Shawkey, 1. Hit by pitcher—By Ehmke, 1 (Witt); by Ferguson, 1 (Pennock); by Bush, 1 (Ward). Passed ball—Schang. Left on bases—Boston, 7; New York, 9. Winning pitcher—Bush. Losing pitcher—Ferguson.

WASHINGTON COPS

[BY A. P. NIGHT WIRE.]

WASHINGTON, July 23.—Washington collected sixteen hits off a trio of Philadelphia pitchers and won easily, 11 to 2. Two double their seasonal total to 104. Score: their seasonal total to 104.

PHILADELPHIA

	AB.	R.	H.	PO.	A.	E.
Young, 2b						
Schang, c						
Walker, lb						
Harper, lb						
Griffith, rf						
Perkins, ss						
Williams, cf						
Rommel, p						
Meyer, p						
Totals	35	2	11	24	13	

WASHINGTON

	AB.	R.	H.	PO.	A.	E.
Rice, lf						
Judge, 1b						
Gharrity, 3b						
Goslin, cf						
Foster, rf						
Peckinpaugh, ss						
Ruel, c						
Mogridge, p						
Johnson, p						
Totals	35	11	15	27	16	

a—Batted for Meyer in seventh.
b—Batted for Sullivan in eighth.

SCORE BY INNINGS

Philadelphia										2
Washington										11

SUMMARY

Errors—Young, 2; Perkins, 2. Two-base hits—Harper, Griffith, Rice, Judge, Foster, Peckinpaugh, Ruel. Home runs—Peckinpaugh. Stolen bases—Young, Walker, Griffith, Rice, Judge, Foster, Peckinpaugh, Ruel. Double plays—Peckinpaugh to Judge; Rommel to Walker; Bases on balls—Off Meyer, 2; off Rommel, 2; off Mogridge, 1; off Johnson, 1. Struck out—By Meyer, 2; by Rommel, 1; by Mogridge, 1; by Johnson, 1. Hit by pitcher—By Meyer, 1 (Foster). Winning pitcher—Johnson. Losing pitcher—Rommel.

INDIANS DROP ONE

[BY A. P. NIGHT WIRE.]

CLEVELAND, July 23.—Cleveland returned home today after a victorious road trip to lose to Chicago, 10 to 6. Leverett outpitched a relay of Cleveland pitchers all the way. An outstanding feature was the hitting of Jamieson and Wamby. Score:

CHICAGO

	AB.	R.	H.	PO.	A.	E.
Jamieson, lf						
Falk, cf						
Hooper, rf						
Schalk, c						
Mostil, ss						
Collins, 2b						
Kamm, 3b						
Faber, p						
Totals	43	10	16	27	7	

CLEVELAND

	AB.	R.	H.	PO.	A.	E.
Evans, lf						
Wamby, rf						
Speaker, cf						
Sewell, ss						
Chapman, 2b						
Gardner, 3b						
O'Neill, c						
Coveleski, p						
Leverett, p						
Edwards, p						
Totals	39	6	11	27	10	

a—Batted for Kinney in third.
b—Batted for Edwards in seventh.

SCORE BY INNINGS

Chicago										10
Cleveland										6

SUMMARY

Errors—Hale, Two-base hits—Hooper, Mulligan, Pitt, Leverette, Sewell, Jamieson, 2; Speaker, Sewell, Bagby. Three-base hit—Jamieson. Sacrifice—Collins. Stolen bases—Jamieson, Falk, Hooper, Schalk, Mostil, Collins, Wamby, Evans, Speaker, Sewell, Chapman, Gardner. Bases on balls—Off Leverette, 4; off Edwards, 2; off Bagby, 1. Struck out—By Hale, 1; by Faber, 3; by Kinney, 1; by Leverette, 2; by Edwards, 4; by Bagby, 1. Hit by pitcher—By Leverette, 2; by Lindsey, 1; by Edwards, 1. Winning pitcher—Faber. Losing pitcher—Leverette.

GRIDIRON RULES ARE SET DOWN PLAINLY

[EXCLUSIVE DISPATCH.]

NEW YORK, July 23.—Rules of the National Football Association, the professional body running the gridiron game, provide a fine of $500 for engaging a player still in college. A second offense will bring expulsion, while a player entering a game under a false name will be barred from the league. Each club will be required to post a forfeit of $1000 to observe the rules. The season will open the first Sunday in October and close the Sunday after Thanksgiving.

ANGELS COME DOWN TO EARTH

(Continued from First Page)

layers. Rabies will be free and equal, with hydrophobia within easy reach alike of bourgeois and bolshevik.

Los Angeles began cracking Jakie May early in the opener before it was too late. Jakie started neatly by getting two strikes on Killefer, but Red sloughed the next one for a single. McAuley sacrificed. Deal cracked a single to center, scoring Killefer. Charley took second on wild pitch, and third on short single by Griggs. Carroll scored Deal on deep fly to High, Griggs going to second after catch. McCabe scored Sandow with single to center field, taking second on plate peg. Lindimore fanned for first time. Two useless throws home in this round, which should at least have been intercepted holding runner at first.

Lightning double play in second with McAuley as pivot saved Crandall some embarrassment after Bodie and Sawyer had touched him for singles. Quast mix-up in fourth. Billy McCabe came in for Bodie's short fly. He and Lindimore almost collised with result that Billy dropped the ball and then booted it with his knee. Ping landed at second. Mr. Bodie not only has his head up, but "nose" his baseball. Hercules Hyatt drove one a city mile into right. Killefer caught same with shoulder blades resting squarely against the bleachers. Red dog was hot dog.

Vernon took quick advantage of mix-up in seventh to make it close by scoring two. Hyatt opened with herculean double to center. Sawyer filed to Carroll. French raised a fly in short center. McCabe in long distance run, failed quite to reach the ball. Would have been easy for Lindimore. Hyatt took third, with French on first. Hanah counted Hyatt and put French on third with deep center field single. Murphy batting for May, forced Hannah. French scoring. Chadbourne out. Crandall to Hyatt.

Glider took hold start of eighth. Bumped into bad luck when Smith fumbled Killefer's grounder. Sacrifice and out put Red on third. Griggs purposely passed. Two striked on Carroll. Griggs stole second, no play being made on him. Carroll rifled single to center, scoring Killefer and Griggs. Vernon copped one in the eighth on Smith's double, and single by Hyatt. Doc had strong finish up sleeve, whiffing Hawks, pinch-hitter in ninth, and letting none whatsoever reach first. Score:

First game:

LOS ANGELES

	AB.	R.	H.	PO.	A.	E.
Killefer, rf						
McAuley, 2b						
Deal, 3b						
Griggs, 1b						
Carroll, lf						
McCabe, cf						
Lindimore, ss						
Sandow, c						
Ping, p						
Totals	30	5	9	27	6	

VERNON

	AB.	R.	H.	PO.	A.	E.
Crandall, rf						
Bodie, lb						
Sawyer, 2b						
Quast, 1b						
Hannah, ss						
May, p						
Gilder, p						
Murphy						
Hawks,						
Totals	35	5	9	27	1	

Murphy batted for May in seventh.
Hawks batted for Gilder in ninth.

SCORE BY INNINGS

Los Angeles										5
Vernon										2
Base hits										9

SUMMARY

Errors—Killefer, McCabe, Smith, Hannah, Crandall, Bodie, Quast, Sawyer, 2; May, 2; Crandall, 2. Runs responsible for—May, 4; Ping, 1. Two-base hits—Griggs, Carroll, Sawyer. Three-base hit—Lindimore. Sacrifice hit—McAuley. Stolen bases—Deal, Griggs, Carroll, Lindimore, 2; Sawyer, Hannah, 2. Bases on balls—Off May, 1; Crandall, 1; Ping, 1. Struck out—By May, 4; by Crandall, 4. Hit by pitc

Theaters, Amusements, Entertainments

PANTAGES—7th St. at Hill—VAUDEVILLE
NEW SHOW EVERY WEEK
AMERICA'S FINEST
PANTAGES
SEVENTH at HILL ST.
STARTING TODAY—MATINEE 1:00 P.M.

Will King
and His Entire Musical Comedy Company
40—CAST AND CHORUS—40
IN A MUSICAL FASHION SHOW
"LOMBARDI Ltd."
SHOWS AT 2:30, 7:00 AND 9:30

Hundreds were unable to obtain admission to the evening performances during the past week. There are usually a few available seats at the matinee performances—BUT YOU MUST COME EARLY

VAUDEVILLE
HAL WEBBER'S
JUVENILE ORCHESTRA
11 TALENTED MUSICIANS FROM PORTLAND, OR.
OFFICIAL ORCHESTRA OF PORTLAND ROTARY CLUB
Callahan & Bliss | Cloude & Hutchison
EMIL & WILLIE in a Genuine Aerial Novelty
"A Pair of Eyetalians"
STARTING AT 1:00, 6:30 AND 9:00 P.M.

Hugo Ballin Presents
MABEL BALLIN and CRAUFORD KENT
in a Photodrama of Overdressed Bodies and Naked Souls.
"OTHER WOMEN'S CLOTHES"
PHOTOPLAY PROGRAM AT 1:00, 4:30 AND 8:00 P.M.

SYMPHONY THEATER—Broadway at 6th
SYMPHONY
WORLD PREMIER
HAROLD LLOYD
GRANDMA'S BOY
THE LATEST, GREATEST AND LONGEST PRODUCTION
ELEVENTH WEEK NOW PLAYING
POSITIVELY WILL NOT BE SHOWN IN ANY OTHER THEATER THIS SEASON

HOLLYWOOD BOWL—Cahuenga and Highland Aves. Via Hollywood P. E. Cars.
MEMBERS OF THE
PHILHARMONIC ORCHESTRA
Alfred Hertz, Conductor
BORIS DUNEV
Will Be Guest Conductor in an All-Russian Program
TOMORROW EVE., 8:15
PROGRAM
3rd Movement Pathetique (Tschaikowsky)
Prince Igor Dances (Borodin)
Caucasian Sketches (Ippolitow)
Suite Miniature (Rubinstein)
Serenade Rose (Rubinstein)
1812 Overture (Tschaikowsky)

MASONIC THEATER—MATINEE THURSDAY
SUN., TRUE, AND SAT.
OLIVER MOROSCO (Morosco Holding Co.) Presents
1st WEEK
ABIE'S IRISH ROSE
"THE BOOMERANG"

MASONIC THEATER—MATINEE WEDNESDAY
Mats. Sun., Wed. and Sat., 25c and 50c. Eves., 50c to $1.50.
THIRD WEEK—THOMAS WILKES PRESENTS
RICHARD BENNETT
(By Arrangement with Sam H. Harris)
"THE FOOL"
Channing Pollock's Latest Play

BELASCO THEATER—Phone 64671 and 22143
TONIGHT'S THE NIGHT!
and every night thereafter, including Sunday.
Mats. Wed. and Sat. OLIVER MOROSCO Presents
IRENE FULTON in "THE HUMMING BIRD"
Usual Summer Prices—50c, $1, $1.50. Now on sale.

Broadway Premier at Popular Prices
Foolish Wives

MAYER'S BROADWAY THEATER—2nd WEEK NOW
KENNETH ROBERTS—WHEELER OAKMAN in
JACK LONDON'S 2ND WEEK
The SON of the WOLF
NOW WITH THIS ONE
MAT. ANY TIME, 25c. CHILDREN ALWAYS 10c.

"I AM THE LAW"
With an all star cast—and
Lloyd Hamilton in "Poor Boy"
Mat. 25c. Eve. 25c. Children 10c.

THE THRILLING PHOTOPLAY
"A MAN FROM NOWHERE"
With "JACK HOXIE"
Continuous, Daily 1 to 11—Sunday 12 to 11 p.m.
6 BIG ACTS 6 VAUDEVILLE
"The Fresh Four"

MASON THEATER
VERA GORDON and DORE DAVIDSON in
"THE GOOD PROVIDER"

A DE LUXE DUPLEX PROGRAM
HAROLD LLOYD IN "BILLY BLAZES ESQ."
FLORENCE VIDOR in "THE REAL ADVENTURE"

FLASHES

WALTHALL TRIUMPHS

REACHES HEIGHTS IN "ONE CLEAR CALL"

By Grace Kingsley

John Stahl's brain children are always either twins or triplets. His latest picture, "One Clear Call," now showing at the Kinema, reveals triplets. I mean in the matter of themes.

If Stahl had just stayed by his one clear call, to change the figure, it would have been all right, but he had to go and make it a trio.

Some directors seem to think that if they can just round up all the themes and all the different brands of assorted grief they have ever heard of, and mix them up into a story, they will have a great film drama.

I don't remember of any trouble of which I ever heard being left out of "One Clear Call," unless it was some minor grief like housemaid's knee.

And it all seems so unnecessary.

Stahl has a magic power of getting marvelous acting out of his people; he has a tremendous, driving sense of drama; he is human and he is deft and skillful. It is only that his sense of drama runs away with him, I think, and he wants to make "Hamlet" and "Romeo and Juliet" into one play.

"One Clear Call" is by Frances Greene, but it seems to me to have been wrongly stressed. It starts out as a darned good mystery story, in which a mysterious man walks past his blind mother's house, and his father will not let him talk to her. At the same time a young and beautiful woman mysteriously faints in the hotel lobby, and when she comes to she won't tell who she is, even when her doctor falls in love with her.

Then the story zigzags off into a finely built up friendship between the doctor and the mysterious man, who turns out to be the black sheep owner of a notorious resort. He is told by the doctor that he has heart trouble and his days are numbered, and thereupon wishes to do right by everybody he has wronged.

Right here occurs a very big, very natural, very human situation, when the doctor finds that the woman he himself loves is the wife of the black sheep, begs her not to return to him and, despite all his hitherto fine intentions, takes her into his own arms.

But by this time you have been jolted over so many themes, you don't care. Also the outcome, with the doctor taking to drink, isn't plausible.

The marvel is, though, as somebody behind me remarked, not where drink gets the doctor, but where the doctor gets the drink.

Then there is an operation on a child, with the mother frantic, and there is the arrival of the Ku Klux Klan to raid the resort in the middle of the city, with the police doing nothing about it.

Too much cannot be said for the wonderful acting of Henry Walthall as the black sheep. He gets more depth of meaning, more appeal, more arresting vibrancy into one glance of his eye, one gnawing of his lip, even the clinch of his hand, than a score of other actors put together. When is he going to have his great chance?

Irene Rich, as the mother, does one of the finest bits of screen acting I have ever seen. Claire Windsor, improving all the time, is entirely appealing and sincere in the role of the wife. Milton Sills is always a rock of truth even in a weary land of bad story, and the other parts are well done.

FLORENCE VIDOR IS AT CLUNE'S

A real little gem of a story is "The Real Adventure," in which Florence Vidor is starring at Clune's. However, it is a gem with a bit too much setting. It should have been done in three reels instead of five.

The theme of "The Real Adventure" has to do with the bride, married after a whirlwind courtship to a man of the world, whose sensibilities are aroused and shocked by the fact that she finds herself in a rather fast crowd, and whose husband holds her quite simply as a charming chattel, to be put aside in the busy hours. She, instead, longs to be his helpmeet, and, as she puts it, his friend.

Many women doubtless eat their hearts out when they find themselves in this situation, suffering in a muddle-headed way, without finding any remedy. But the heroine of this story is nothing if not up-to-date, so she leaves her husband to make a place for herself in the world.

She finds after joining the chorus, that she has a great talent for costume designing, and so makes a success. Of course, her husband tries to persuade her to come home, but she won't.

She won't until the last reel that is. Of course, you know how it all comes out. There is nothing strikingly original in the tale, but it is done with conviction and enough suspense to keep you waiting, while the whole is treated in thoughtful, natural, human style.

Clyde Fillmore as the husband is pleasing. But it is to Florence Vidor that the honors go for portraying a womanly woman, yet one with independence of thought, and character enough to carry out her ideas.

One wouldn't advise women to do as Miss Vidor does, however. All husbands may not be as faithful and indulgent and understanding as hers turned out to be.

Phillip Rider is pleasing in the role of the stage manager.

Kid Comedy Previews

Booth Tarkington himself might have written it.—"Makin' The Movies," which J. K. MacDonald Productions filmed, and which was previewed at Hunley's Theater the other evening. Mason Litson directed, and Johnny Jones and Gertie Messinger are the stars.

"Makin' the Movies" may not be quite the cutest kid comedy ever made, but it is certainly the most amusing I have ever seen.

The story was written by Litson who directed Tarkington's kid stories for Goldwyn, and he seems to have caught the spirit of delicious humor, of whimsy, of bubbling youth, which characterized that author's work. It is all about some kids who decided to make pictures, and who filmed "Uncle Tom's Cabin" as a starter.

The ice stuff was the funniest bit with the kid director getting excited and grinding fast when 'Liza trod the ice-cakes, so that when it was shown on the screen, 'Liza and the dogs were apparently afflicted with the hookworm—in short, the slow camera effect! But it is full of laughs from start to finish.

REVIEWS

POOR CINDERELLA!

"THE DUST FLOWER" IS FEATURE AT CALIFORNIA

By Edwin Schallert

While personally I harbor no ill will to most heroines of folk-ore and fairy stories, I do feel occasionally as if somebody should have spanked Cinderella and tied her in bed, before she had a chance to put on any golden slippers and go frolicking around in a chariot to meet Prince Charming. We would then have been spared the perpetual flood of mawkish photoplays like "The Dust Flower," which is showing this week at the California Theater.

"The Dust Flower" is the latest contribution of Basil King to the literature of the screen. It is the zero-point in story-making. It doesn't even pretend to get by. The author confesses at the start that he has an unbelievable theme, and literally asks your leniency while he puts over the hokus pocus.

Someway, somehow, somewhy the infernal contraption manages to intrigue you, and make you take a real interest in what is going on before your eyes. You even get mad at the wicked stepfather and the nasty jealous vamp, and grow to feel a sympathy for the poor little dumb-bell of a heroine. But you want to swear all the time that you watch the proceeding at the colossal nerve of an author who dares to inflict such a piece of clap-trap on you under the guise of something entertaining.

Nearly one-third of the picture is concerned with teaching a young lady table manners and how to boss servants. You are not convinced by anything that you see on the screen that she has learned to do either, but you accept this along with the rest of the trash about the rich man coming to the rescue and immediately marrying the forlorn little blossom of the slums just as she is about to jump in the lake.

A picture like "The Dust Flower" is a debauch for the brain. If you like your entertainment heavy and mellow, this is the prize pecon.

I have the highest respect for Helene Chadwick as an actress. More, in fact, than I have ever had. Anybody who can make that ninny, Letty, look alive, deserves our sympathy and consideration. Claude Gillingwater, as the fairy-god-father-butler, also deserves our adulation, because after this he could make the role of a saw horse thrill with vitality.

James Rennie frowns over an impossible hero part, but manages to exist through the ordeal. Mona Kinksley brings a mid-Victorian presence to the screen that promises to lure us under other circumstances. Edward Peil gets away with the stepfather role very meanly.

The screen snapshots and the concert are the most engaging features of the bill. The shot of Mary Pickford, Douglas Fairbanks and Charlie Chaplin together is worth waiting for.

"Nice People" Still Plays

The third week of "Nice People" has started at the Grauman's Rialto Theater. The picture, made by William De Mille, has proved one of the best recent attractions at the house. Principal roles in this svelte drama of society and its venial sins are played by Bebe Daniels, Wallace Reid, Conrad Nagel, Julia Faye, Claire McDowell, Edward Martindale, Eve Sothern, Bertran Johns, Ethel Wales and William Boyd.

Laughs on the bill are being contributed by Bobby Vernon and others in "The Hickory Hick."

Valentino as Was

"The Delicious Little Devil," one of Mae Murray's most likeable pictures of the Universal period, is having a reshowing at Miller's Theater this week. One of the main features of interest is the appearance of Rodolph Valentino in a role of moderate villainy. The story of "The Delicious Little Devil" is naive, jazzy, and as a rule, entertaining.

COLORATURA IS HIT AT GRAUMAN'S

An important attraction was the appearance of Christine Paauwl, coloratura soprano yesterday morning at Grauman's "Discovery Concert." She presented an aria from "La Traviata," with much brilliance. For her encore she sang, "I Love You Truly," with tenderness and charm. Harold Davidson, tenor, was another vocalist and in Metcalf's beautiful song, "Absent," he showed beauty of voice rather than extreme power.

George Stolbert won everyone with his violin selection, "Andalouse," by Sasasate, for he has a pleasing stage personality as well as being an admirable performer. His encore was D'Ambrosio's "Serenade," in which he brought out all the exquisite tone-colors of his instrument.

Frederic KoVort created a sensation with his elaborate dance, "Vanity," wearing a costume to suit.

A string quartet consisting of Rene Hemery, A. Campiglia, J. Bloor and M. G. Elsoff gave two short pieces, "The Cat and Mice" and "The Driver and the Donkey," these being characteristic compositions by H. Leonardo, who succeeded admirably in painting tonal pictures of humorous moments.

Other numbers that pleased were Irene Robertson, pianist, Misses Wilson, Douglas and Rohrer, in an Egyptian Dance; a musical family, Mr. and Mrs. Callies and their two young sons who played violins and cello; Marie and Pablo Pedro, from Sonoratown in fiery and graceful native dances.

Henry Murtagh's five organ solos were particularly well chosen and were enthusiastically received.

LONDON STORY ON SCREEN

"The Son of the Wolf," picturised from Jack London's two stories, "The Son of the Wolf" and "The Wife of a King," is showing for a second week at Mayer's Broadway. With the scenes all made at Yosemite Valley in the dead of winter, the audience can almost feel the cool air wafted from the snow-covered mountains. There is a great story, too, a typical Jack London tale of love and adventure, laid in the frozen reaches of the Yukon. Edith Roberts and Wheeler Oakman have the leading roles, and both make the most of the opportunities offered for character portrayals. A Larry Seman comedy adds variety to the program.

Bert Lytell's Sherlocking is Good Fun

An amateur detective who solves a mystery which baffles the United States Secret Service and grabs the reward and the girl in the last reel, is played by Bert Lytell in "Sherlock Brown," this week's feature at Loew's State. It sounds like Horatio Alger or Jack Harkaway, but it really isn't. It's thoroughly amusing.

The beauty of pictures like "Sherlock Brown" is that they don't have to be like life, and therefore have nine chances of success to the serious drama's one. In fact, the advantage is even bigger than that—the serious picture being impossible (except in special cases) when not realistic, and generally tiresome when realistic.

But all things in this world of relativity (see Einstein) have the defects of their qualities; and there are no ideas or messages in "Sherlock Brown." So one may enjoy it with a perfectly clear conscience, though one is likely to forget it promptly.

It is something of a novelty to see Bert Lytell in shell-rimmed specs. But the role fits him unusually well, or perhaps one should say that his mannerisms fit the role. It is hard to make up one's mind whether Lytell is acting or being himself. DeDitt Jennings does the villain, Ora Carew the girl, Sylvia Breamer the villainess and a pleasant portrait is contributed by Theodor Von Eltz.

It is hard to say much about Loews' vaudeville. Maria Racko appears to be about the huskiest female on record and performs some remarkable feats of strength. Frank W. Stafford has a good act which shows up his imitative ability to excellent advantage. The rest is routine.

LLOYD PICTURE IN ELEVENTH WEEK

Harold Lloyd's first five-reel production "Grandma's Boy" started the eleventh week at the Symphony Theater yesterday. The picture, it is estimated, has shown to 250,000 people and has been shown 576 times.

For a long time, a run of six weeks for a gag comedy was a record in this city, but the eleven weeks of "Grandma's Boy" almost doubles the previous record and from all indications if the waiting lines in front of the theater may be taken as any criterion, the former run will be doubled and then have a few weeks to spare.

ENDORSED BY YALE

The faculty of Yale University has publicly endorsed "The Masquerader." Richard Walton Tully's production that features the eminent stage star, Guy Bates Post. No less than 400 of the Yale savants recently witnessed a preview showing of the Tully film and were unanimous in their praise of it.

CHILDREN'S DAY AT BOWL

BY WILLIAM FOSTER ELLIOT

Intended primarily for children yesterday afternoon's musical program at the Bowl succeeded in being the kind of thing that appeals to every one but the congenital highbrow. I profoundly hope there was at least one conductor of a picture theater orchestra in that audience. The real beauty which Mr. Hertz evoked from the "Poet and Peasant" overture was a salutary example of what can be done with something that every orchestra in the world has taken its hack at for better or for worse.

I'm sure the adults present had a better time of it than their heirs and assigns. So much of the program depended on having one's chords of memory touched, or upon a sentimental evocation of moods that certainly no sane child ever knew of. But the "Nutcracker" Suite pleased everyone immensely, and even Mendelssohn's "Spring Song," handled with irresistible delicacy, became a wistful bit of suggestion under Mr. Hertz's baton.

A pleasant interlude was also furnished by Conductor Hertz, when he relinquished his staff of office to Henry Svedrofsky of the orchestra, and took his place at the celesta during one brief number.

The three numbers and one encore given by Frieda Peycke I cannot speak of with any great personal enthusiasm. Recitations to music are an irritation to my nerves, being neither music nor recitation nor anything else in particular, and very hard for me to follow.

It is only fair to say, however, that the audience responded well in this case, particularly to the encore, which was broadly humorous enough to make the children laugh uproariously. The others it struck me must have been quite unintelligible to the junior contingent.

The Foley poem is too sentimental to appeal to any one except an adult, and the "Big Road" of Mrs. Mitchell too moralistic and optimistic—both intellectual vices, rare among those who have not yet discovered the necessity for kidding themselves along. Carl Bronson's "Tale of the Whale" I am not sure about, but I think it got over very nicely all round.

The all-Wagner program, which was announced for next Thursday evening will be given on Friday instead. Tomorrow evening will be devoted to an all-Russian program under the direction of Boris Dunev, guest conductor.

MAUDE FULTON HERE

"The Humming Bird," in which the talented actress-author Maude Fulton is again starring, will open tonight at Egan's Little Theater It [illegible] 24, 1920, that Miss Fulton made her first bow to a Los Angeles audience in the role of Toinette in "The Humming Bird," a fact which Frank Egan and Oliver Morosco take to be a good omen. A notable cast of players recruited from stage and screen will appear with Miss Fulton, including Jack Gardner, Grace Travery, Harland Tucker, Arthur Hull, Marie Walcamp, Walter Wills, Lillian West, Wilfred Lucas, Jean Nash and others.

Theaters, Amusements, Entertainments

GRAUMAN'S MILLION DOLLAR THEATER—
GRAUMANS MILLION DOLLAR THEATER
"Border-land"
A NIGHT IN DREAM LAND
GRAUMAN'S RIALTO—THE WORLD'S MOST BEAUTIFUL LITTLE THEATER
GRAUMAN'S RIALTO
WM. DE MILLE'S "NICE PEOPLE"
WITH BEBE DANIELS WALLACE REID CONRAD NAGEL
A Paramount special
FINAL WEEK to SEE WHO AND WHAT "NICE PEOPLE" ARE.
Also Bobby Vernon in CHRISTIE'S "Hickory Hick."

CALIFORNIA THEATER—Main at 8th
CALIFORNIA THEATRE Main at 8th
In New York Where those of great wealth rub elbows with children of the dust, the famous author has woven a fascinating romance.
Featuring
Helene Chadwick
Special Screen Snapshots—Mary Pickford, Doug Fairbanks, Chas. Chaplin, Chas. Ray, Valentino, Strongheart and all the little ones.
Will Hays, Welcome to L. A.
GOLDWYN presents
Basil King's "THE DUST FLOWER"
ELINOR'S SUPERB ORCHESTRA 3 CONCERTS DAILY

MILLER'S THEATER—Main at 9th
MAE MURRAY and RODOLPH VALENTINO in
"A DELICIOUS LITTLE DEVIL"
LEE MORAN in "FOOLISH LIVES"

BASEBALL—Washington Park
VERNON vs. SAN FRANCISCO
TOMORROW—GAME CALLED AT 2:30

GORE'S BURBANK THEATER—Main at 6th
MUSICAL COMEDY—"LISTEN HONEY"
HI JINKS REVUE—COMPANY OF 40
LEE "DUD" HARRISON—BEAUTY CHORUS OF 30.

Theaters, Amusements, Entertainments

ORPHEUM—VAUDEVILLE
Orpheum
ORPHEUM CIRCUIT VAUDEVILLE
Broadway Between Sixth and Seventh
Beginning Monday Matinee
MIDSUMMER FESTIVAL WEEK
—wonderful bill, eh, what?
—you can see it if you BUY 'EM EARLY!
MILDRED HARRIS
the Star of Many Photoplay Successes in "MOVIE MAD"
with
S. MILLER KENT
DUCI DE KERekjARTO
Royal Violinist Virtuoso
FLO LEWIS
Famous Women and "HILKS AND LACES"
THEO. BEKEFI & CO.
Ballet Divertissements
KANE & HERMAN
"The Minstrel Song"
MARGARET McKEE
The California Mocking Bird
TOPICS OF THE DAY—AESOP'S FABLES
HARRY CARROLL
In "Varieties of 1922" with TOM DINGLE and FATSY DELANEY, KATHLENE MARTIN and LOVE SISTERS and SIX SLICK CHICKS
LEO CARRILLO
In His Inimitable Dialect Stories
By Special Arrangement with Oliver Morosco
Mats. Daily, 15c to 50c; Nights, 15c to $1.50; Ex. Sat. and Sun. Tel. 10479—Main 977

KINEMA THEATER—Grand at Seventh
KINEMA GRAND AVE AT 7TH ST.
LOUIS B. MAYER PRESENTS JOHN M. STAHL'S PRODUCTION
"ONE CLEAR CALL"
WITH HENRY WALTHALL - CLAIRE WINDSOR
MILTON SILLS - IRENE RICH
JOSEPH DOWLING - AND OTHERS
A First National Attraction!
PROGRAM

MISSION THEATER—Broadway at 9th
MISSION
POSITIVELY LAST FIVE DAYS, DON'T MISS IT!
The Storm

MASON OPERA HOUSE
BEGINS TONIGHT
Fourth and Farewell week
OLIVER MOROSCO, MOROSCO HOLDING CO. (INC.) PRESENTS
Charlotte Greenwood
In Her Brand New Musical Comedy
LETTY PEPPER
Mats. Wed., Friday and Sat.
SPECIAL SUMMER PRICES
Nights, 50c to $1. Wed. Mat., 50c to $1. Sat. Mat., 50c to $1.50.

HILLSTREET THEATER—12:15 Noon CONTINUOUS 11:45 P.M.
Junior Orpheum Circuit
VAUDEVILLE AND PHOTOPLAYS
LOS ANGELES' GREATEST SHOW
LAST WEEK "SINGER'S MIDGETS" LAST WEEK
30 Tiny Men and Women, Performing Ponies, Midget Elephants, Dancing Dogs, contests of wonder and exceptional effects
Yost & Clady
Ann Butler and Hal Parker
Bill Robinson
WELLINGTON CROSS
Exclusive Photoplay Showing
EUGENE O'BRIEN in "JOHN SMITH"
A Comedy-Drama of Everyday Life
28c Matinees 40c | 40c Nites and Sat. Mat. 55c | Sat. Nights and Sundays 55c | Children, Any Seat 15c

LOEW'S STATE THEATER BROADWAY AT SEVENTH TWO ENTRANCES
VAUDEVILLE AND PHOTOPLAYS
CONTINUOUS 11:00 A.M. TO 11:30 P.M.
LOEW'S STATE
BERT LYTELL In the Comedy Drama "SHERLOCK BROWN"
FIVE LOEW VAUDEVILLE ACTS
ENHANCED BY DON PHILLIPPINI'S ORCHESTRA
BROADWAY AT 7TH—MAT. 25c; EVE. 40c
CHILDREN ALL TIMES 15c

ALHAMBRA—Hill Street Bet. 7th & 8th
THIRD AND LAST WEEK!
ALHAMBRA HILL ST. BET. 7TH-8TH
D. W. GRIFFITH'S MASTER DRAMA
ORPHANS of the STORM
With LILLIAN AND DOROTHY GISH

THE PILGRIMAGE PLAY 3RD ANNUAL SEASON
THIRD BIG WEEK
ORDER SEATS NOW
Prices, $1.00, $1.50, $2.
LIFE OF THE CHRIST
Barker Bros., 716 S. Broadway Tel. 10438—Phone 1548. Kress Drug Co., Hollywood Tel. Holly 2144—Holly 1501. Jarvis & Myers, Pasadena Tel. Colo. 695.
NOW PLAYING NIGHTLY 8 P.M. CAHUENGA & HIGHLAND Sts.

CINDERELLA ROOF—City Employees' MARDI GRAS BALL
TONIGHT! OPEN TO THE PUBLIC

A CHUCKLE FOR EVERYBODY

ADAMSON'S ADVENTURES

By O. Jacobsson

He Might Use It as a Mosquito Net

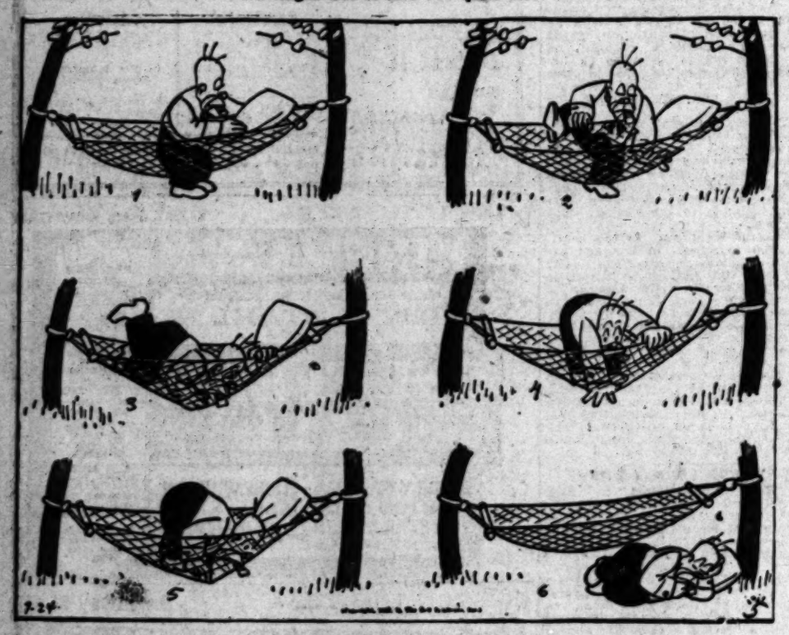

TIGHT TAKES ADVANTAGE OF ERIN'S TROUBLES!

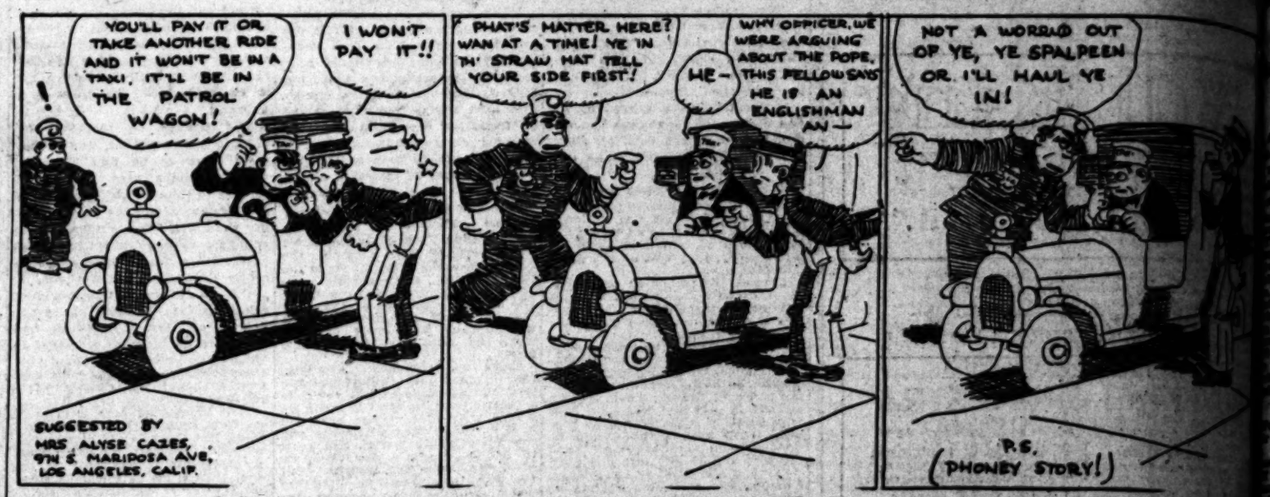

Can You Think of an Idea as Funny or Funnier Than This? If So, Send It In and Win a Cash Prize

Starting every Friday and ending every Thursday, The Times conducts a Wad comic-strip contest. The best idea gets $10 and next $5, and all others available will be used. It must be original, local, "drawable" and funny. Each picture must be described in words or a rough sketch. Title and dialogue must be supplied. All strips must feature some member of the Wad family—Cicero Wad, the spender; Titus Wad, the nickel nurser; Mrs. Spenda Wad, club and society woman; Watt A. Wad, sporty; Elva Wad, pretty and frivolous daughter; Gunn Wad, 12-year-old terror, and Cicero Wad, Jr., the baby. Write on one side of the paper only. Address all entries to Mr. Wad, care The Times. Anyone may compete and submit as many ideas as desired. No manuscripts or drawings will be returned.

GASOLINE ALLEY—BRIDGED

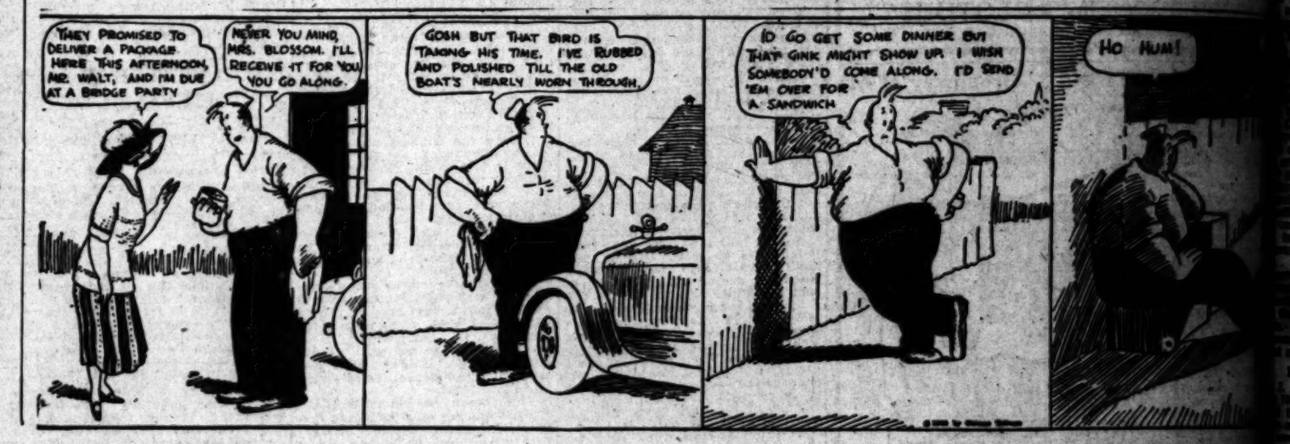

THE GUMPS—MONDAY—WASH DAY

"REG'LAR FELLERS"

By GENE BYRNES

WINNIE WINKLE, THE BREADWINNER. Millard Is a Patient Kid

THAT REMINDS ME

by JACK COLLINS

Pasadena Furniture Co's

16th Midsummer Clearance SALE

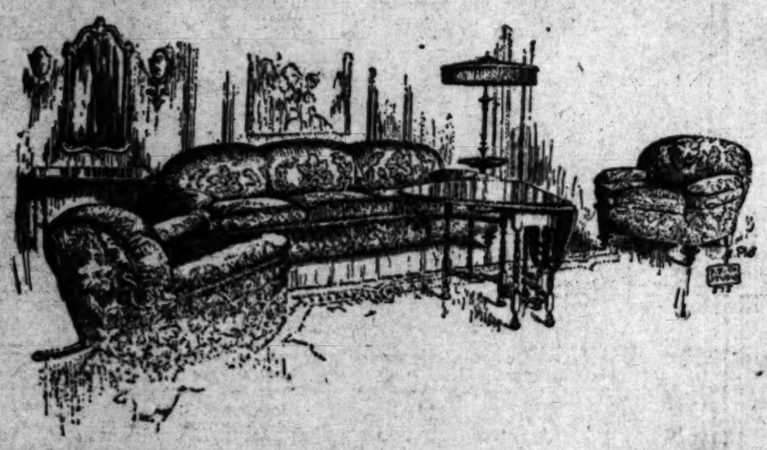

Everything at reduced prices in this sale. Many articles at HALF PRICE and BELOW FACTORY COST.

The incentive that causes people to come here from Los Angeles and other cities in Southern California is now greater than ever.

Our low prices on quality merchandise are now lower than ever. If you haven't made comparisons, be sure to do so before you buy. We can save you money on the kind of goods you want, and give you good service, too.

Why not come and convince yourself that these are the greatest values you have ever seen?

***Karpen Davenport in Mohair, Now* $138.50**

As pictured above, wide, comfortable seat, with spring filled loose cushions; spring edge and web bottom. Spring back and arm. Also other features found only in Karpen goods.

***Rocker or Chair to Match, on sale at* $68.50**

As pictured above, in mohair, to match davenport. Same spring construction.

***Karpen Davenport in Velour, Cut to* $98.50**

Same as pictured and described above, but covered with handsome figured two-tone brocaded velour in a choice of several colors.

***Rocker or Chair to Match, Reduced to* $49.50**

Same as pictured and described above, but covered in handsome brocaded velour to match davenport. Wonderful value. —Eighth Floor.

Karpen Davenports in Denim $67.50

Loose cushions, web bottom seat with spring edge and spring back.

Rockers or Chairs to Match $39.50

Comfortable pieces to match davenport described above.

Karpen Davenports in Velour $79.75

In mulberry and taupe. Web bottom, spring edge, loose cushion seat and spring back.

Karpen Fireside Rockers or Chairs ... $33.25

Wing pattern with removable spring filled seat cushion, covered in handsome velour.

Karpen Fireside Rockers or Chairs $37.50

Wing pattern with removable spring filled seat cushion. Covered in verdure tapestry.

Karpen Overstuffed Rockers, Chairs.. $29.75

In velour with removable spring filled seat cushions and spring back. Cut to

Karpen Mahogany Rockers $18.25

Karpen rockers in genuine mahogany with cane panels, reduced to

Rockers or Chairs $22.50

Large wing models in walnut with cushion seat and cane panel backs. Period styles in the sale at

Period Style Rockers ..... $ 9.75

In mahogany finish with tapestry seat.

Take Advantage of Lower Sale Prices on

New Bed Davenport Sets

Everyone who has use for a bed-davenport and has seen this new type wants one, so here is your chance to get them at real bargain prices in this great sale.

***Bed Davenport as Pictured* $128.50**

In tapestry. Opens to make comfortable full-size bed.

***Bed Davenport as Pictured* $148.50**

In brocaded velour. Opens to make bed.

ROCKERS AND CHAIRS TO MATCH EITHER, EACH $48.50

***Bed Davenport, Special at* $88.50**

Frame in mahogany finish and velour. Not illustrated.

Rocker ..... $38.50 Chair $37.50

To match bed davenport. —Ninth Floor.

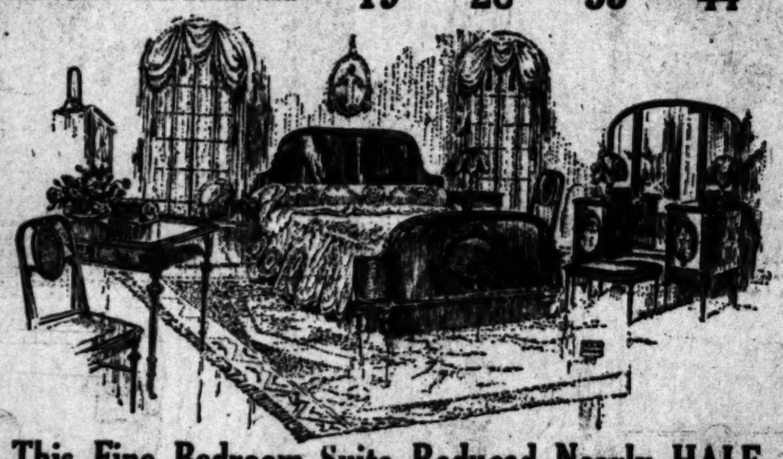

This Fine Bedroom Suite Reduced Nearly HALF

This is just one of many opportunities for big savings on desirable bedroom furniture in the new Period styles.

Our assortment includes the new finishes as well as mahogany, walnut and ivory enamel and, as in this case, the prices are often reduced nearly to half.

VANITY DRESSER	$ 99.50	WRITING DESK	$31.50
BEDS, EITHER SIZE	$ 79.50	BEDSIDE TABLE	$14.50
CHIFFONETTE AND GLASS	$109.00	DRESSING BENCH	$11.50
LARGE DRESSER	$139.75	ROCKER, $13.75; CHAIR	$12.50

DRESSERS

Period styles in ivory enamel over hard wood. Good-sized, desirable pieces remaining from suites at these reduced sale prices:

$37.50 $49.50 $53.50 $68.50

Period styles in walnut over hardwood at:

$24.50 $34.25 $39.50 $42.50

***Oak Dressers* $22.50**

Made of genuine oak, fumed finish; with 40-inch top and 20x24-inch glass.

VANITY DRESSERS

Period styles, remaining from suites that are being closed out at great reductions, as follows:

GRAY ENAMEL	IVORY ENAMEL	WALNUT FINISH	MAHOGANY FINISH
$49.50	$53.75	$54.75	$97.50

DRESSING TABLES

Period style pieces remaining from suites. Well constructed of hardwood, with triple mirrors on each. Prices greatly reduced, as follows:

MAHOGANY FINISH	WALNUT FINISH	IVORY ENAMEL	COLONIAL MAH. FIN.
$19.75	$22.50	$23.75	$29.85

—Fourth Floor

LIBRARY TABLES

Period styles in mahogany finish. All with 42-inch tops or larger. Several at each of these cut prices.

$22.50 $29.75 $38.50 $42.50

Oak library tables in the plainer Mission and Spanish styles, all with 42-inch tops or larger at these reduced sale prices.

$9.85 $12.50 $15.75 $21.85

DAVENPORT TABLES

Period styles in mahogany finish, all in the full 60-inch size or larger, at these very special reduced sale prices.

$19.85 $28.75 $35.75 $44.50

Labor Charges for Drapery Work Radically Reduced

All drapery material reduced, in some cases to less than half price, and all charges for making also reduced to a point that enables us to quote lowest possible prices on the very best quality of work.

Telephone for decorator to call with samples and give estimates. Los Angeles patrons will find our L. A. phone a convenience. Holly 1907.

Here are some of the new reduced prices:

50-inch Silk Gauze	$1.95
36-inch Poplins	95c
50-inch Striped Gauze	$2.25
54-inch Mulberry Mohair	$1.50
36-inch Silk Taffetas	$1.65
50-inch Sunfasts	$1.50
36-inch Art Denims	65c
50-inch Velours, now	$2.70

—Second Floor

DINING TABLES

Period styles, in walnut finish, with round tops, in the following sizes, at the low reduced sale prices quoted:

42 in., 6 ft.	48 in., 6 ft.	54 in., 6 ft.	60 in., 6 ft.
$39.50	$46.75	$54.50	$59.75

Period styles, with oblong tops, at—

42 in., 6 ft.	48 in., 6 ft.	54 in., 6 ft.	60 in., 6 ft.
$32.50	$49.75	$59.75	$68.50

Oak Dining Tables, with round tops, at—

42 in., 6 ft.	48 in., 6 ft.	54 in., 6 ft.	60 in., 6 ft.
$13.50	$16.75	$27.50	$43.75

SECOND FLOOR

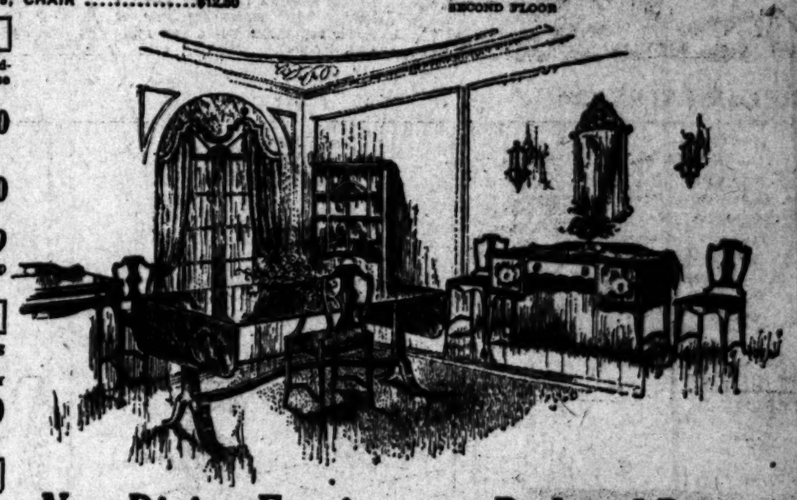

New Dining Furniture at Reduced Prices

The above is one of several new complete matched dining suites in various finishes that have recently been added to our displays of high-class dining furniture which occupy an entire floor and present opportunities for values that cannot be excelled, if equaled, anywhere in the West. Every price is a reduced price.

—Entire Sixth Floor.

Located in Pasadena, "City of Beautiful Homes," at 83 to 91 North Raymond Ave., near Holly. Telephone Colorado 8200.

Pasadena FURNITURE CO.

LONG BEACH STORE—1118 to 1122 American avenue. Phone Main 15721. Goods in this advertisement can be bought through this store

A COZY APARTMENT IS READY FOR YOU!

—It would be an endless task to find it by walking the streets, but it's an easy matter through the help of TIMES want-ads. See today's classified advertising pages.

Rooms With or Without Board

Upstairs, down stairs, front or back—in private families or rooming-houses—furnished or unfurnished—

See TIMES Rental Want-Ads.

MEN, WOMEN AND THINGS IN THE WORLD'S NEWS

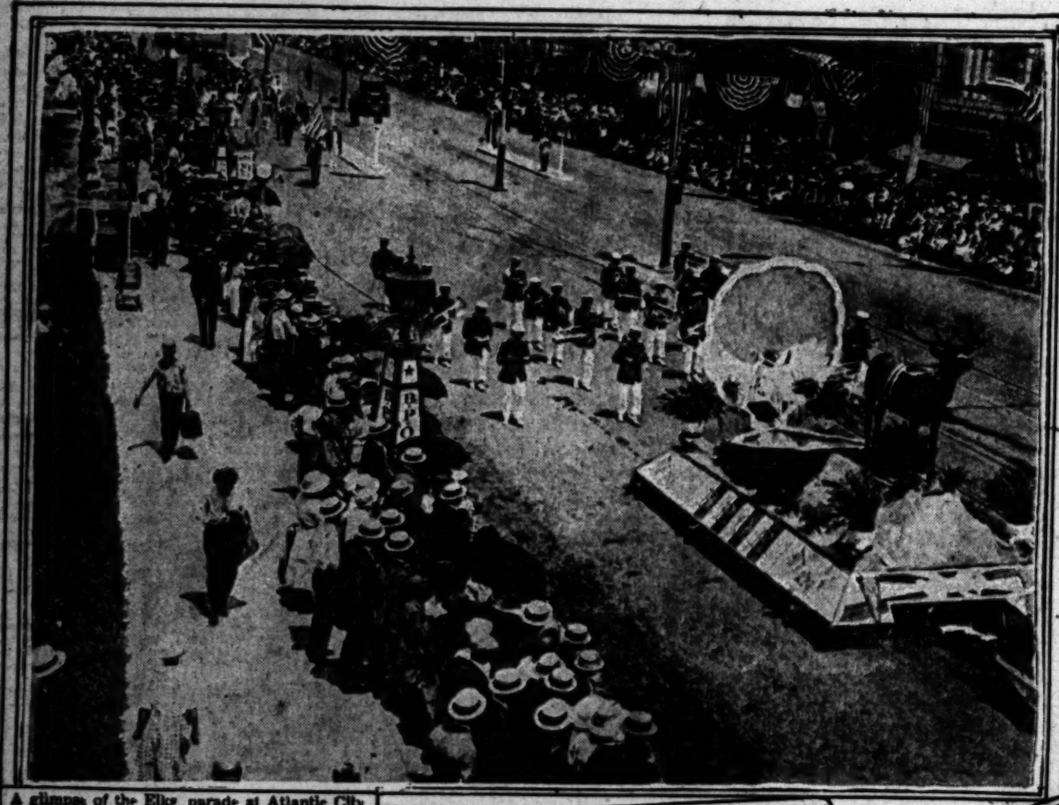

A glimpse of the Elks parade at Atlantic City

New York girls are going in for jiu-jitsu to punish snobs. This photo shows one student who has become an adept.

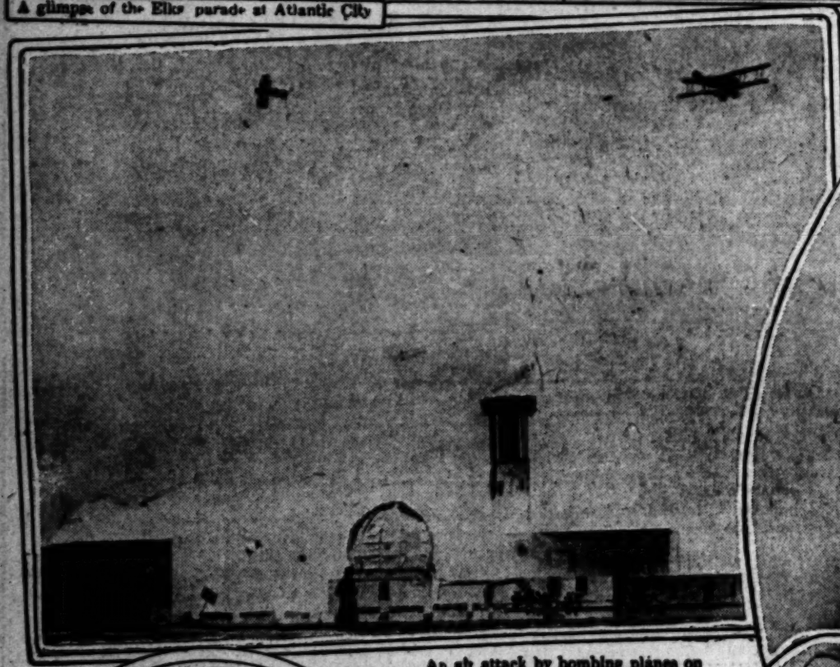

An air attack by bombing planes on a desert stronghold, one of the features of the recent aerial pageant held at Hendon, Eng. The "stronghold," built something like a movie set, lasted but a few minutes.

Little Miss Virginia Aswell Cantrill, two months old, who can boast of having two grandfathers in Congress, Representatives Aswell of Louisiana and Cantrill of Kentucky. She is the daughter of Mr. and Mrs. Joseph E. Cantrill of Washington.

Carl T. Vogelgesang, commandant of the New York Navy Yard, who has just been promoted to the rank of rear-admiral. He hails from California.

Theodore Roosevelt, now Acting Secretary of the Navy, is shown preparing for a flight in a naval seaplane to inspect submarine bases. He is an ardent flying fan.

This photograph was sent from Paris as representing the latest style in dinner dress, as well as showing how Parisians are wearing their hair. The gown is of gold-embroidered brocade with pearl ornaments.

Mrs. Oscar Hammerstein, widow of the eccentric impresario of New York, has announced her engagement to Prince Olev Radomara of Montenegro, a cousin of the King of Italy. He is in his twenties and she is many years his senior.

Gold in paying quantities has been discovered within ten miles of the White House, at Bull Neck Run, Va. This photo shows John G. Bodine washing the precious metal from the black sand.

A French count, a film star and a carpenter patronizing Omar, the king at Lasky's studio. It's not the fame of his patron, but the size of his tip that impresses Omar. Count d'Abbadie d'Arrast, a French producer, here to study American methods, Miss May McAvoy and Nils Swenson are the three in the

SHIPPING and Los Angeles Harbor NEWS

FORCE AT HARBOR BASE

...ers to Leave for ...ston Roads

...of New Submarines ...Coming Here

...ts Are Scheduled ...for Long Run

...ormer form of the Los ...Submarine Base ...ill be cut more than 50 ...ree units of the twenty-...ight now stationed ...the Hampton Roads at ...ter entry of the mother-... The submarines ...the 1000-mile run are ...of the H-type, comparable ...Division No. 4, and ...Long, comprising div-... 7. Designated as ...the reorganization ...the twelve vessels will ...out on their farewell ...ruising out of commis-...

...ship was originally ...ed only at the Pana-...on the long run but the ...ion of her recently of ...ed 8-32 will necessitate ...ation, it is. The ...ed by her sister-... left here on the ...to New London, without ...a score of Point San ...notice of the S-32 were ...Sailed. After flounder-...a day in the heavy ...towed into Acapulco ...The two submarines ...arrival of the Bea-...ow the S-32 to the ...

...York girls are going in for ...tsu to punish mashers. Th... photo shows one student who ...become an adept.

...esang, comman... New York Navy ...s just been pro... rank of rear-ad... ...ails from Cali...

...count, a film star and a stage ...e patronizing Oscar, shine ... Lasky's studio. It's not the ...his patron, but the size of the ... impresses Oscar Coun... ...dle d'Arrest, a French pro... ...ere to study American meth... ...an May McAvoy and Bessy ...n are the three in line.

SHIPPING

LOS ANGELES HARBOR

ARRIVED—SUNDAY, JULY 23

Steamer Tala, Capt. Poulsen, San Francisco.
Steamer Dorothy Alexander, Capt. Zak, San Diego.
Steamer Humboldt, Capt. Bengtsson, San Francisco.
Steamer Senator, Capt. Schuh, Portland.
Steamer Point Vicente, Capt. Mortensen, New York, via San Diego.
Steamer Camille Gilbert, New York.
Steamer Katrina Luckenbach, Capt. Hagen, New York.
Steamer Artaxan, Capt. Anderson, Gaspar.
Steamer Prentiss, Capt. Nielsen, Alitak.
Steamer Chehalis, Capt. Johnson, Alitak.

SAILED—SUNDAY, JULY 23.

Steamer Humboldt, Capt. Bengtsson, San Francisco.
Steamer Dorothy Alexander, Capt. Zak, Puget Sound.
Steamer Tacoma, Capt. Bellis, San Diego.
Steamer Wellesley, Capt. Miller, Seattle.
Steamer Camille Gilbert, New York.
Steamer C. A. Smith, Capt. Blomberg, Coos Bay.

PASSENGER SCHEDULE

TO ARRIVE

July 23—Senator, San Diego, 7 a.m.
July 23—Harvard, San Francisco, 8 a.m.
July 24—Yale, San Francisco, 10 a.m.
July 24—Alexander, Puget Sound, 2 p.m.
July 24—Humboldt, San Francisco, 6 a.m.
July 25—Yale, San Diego, 2 p.m.
July 25—Alexander, Puget Sound, 10 a.m.
July 25—Harvard, San Francisco, 4 p.m.

TO DEPART

July 24—Senator, San Diego, 5 p.m.
July 24—Yale, San Francisco, 10 a.m.
July 24—Harvard, San Francisco, 4 p.m.
July 24—Senator, Portland, 10 a.m.
July 25—Yale, San Diego, 2 p.m.
July 25—Humboldt, San Francisco, 2 p.m.
July 25—South Arrington, San Diego, 10 p.m.
July 26—Yale, San Francisco, 4 p.m.
July 26—Alexander, Puget Sound, 5 p.m.
July 26—Harvard, San Francisco, 4 p.m.

CATALINA SERVICE

Steamer Avalon leaves Water-street shed, Wilmington, 10 a.m. daily, arrives at Avalon at 12:30 p.m., leaving Avalon at 4 p.m., arriving Wilmington 6:30 p.m.
Steamer Falcon, leaving daily at 8:30 a.m., except Sunday; returns leaves 3:15 p.m. Sunday excursion, leaves 9:30 a.m.; arrives Wilmington 10 a.m.

SCHEDULED ARRIVALS

(Cargo Carriers Only)

MONDAY, JULY 24

Steamer Daisy Putnam, from Portland.
Steamer Mendocino, from Puget Sound.
Steamer Santa Barbara, from Eureka.

SCHEDULED DEPARTURES

(Cargo Carriers Only)

MONDAY, JULY 24

Steamer Taylor Scully, for Coos Bay.
Steamer Mendocino, for Martinez.
Steamer Tacoma City, for San Francisco.
Steamer Helen P. Drew, for Coos Bay.
Steamer Dorothy Alexander, for San Francisco.

IN PORT

Schooner Fred J. Wood, S. K. Wood Lumber Co. dock.
Steamer Ella A., L. D. S. dock.
Barge No. 34, Associated Oil Co. dock.
Steamer City of Los Angeles, L. A. & S. L. Co. dock.
Steamer Point Loma, Point Loma Packing Co. pier A.
Steamer Tacoma City, Morton, Lilly & Co., pier A.
Steamer Puget King, inner harbor.
Barkentine Forest Friend, San Pedro wharf.
Schooner Montebello, Union Oil Co.
Steamer Helen P. Drew, San Pedro wharf.
Steamer Tacoma Maru, McCormick & McPherson, dock.
Steamer Iroquois, Inner harbor.
Steamer Talis, L. A. Steamship Co.
Steamer Point Vicente, Morton, Lilly & Co., pier A.
Steamer Point Verona, Morton, Lilly & Co., pier A.
Steamer Kaotira, Luckenbach, Southwark dock.
Steamer Artaxan, McCormick & McPherson, dock.
Steamer Cornelius, Inner harbor.

COASTWISE CARGO CARRIERS

Steamer Amapola Ralph, Portland, July 15.
Steamer Caballos Palmer, Vancouver, B. C., July 17.
Steamer J. S. Stetson, Gray's Harbor.
Steamer Daisy Putnam, Portland, July 24.
Steamer Point Loma, Portland, July 24.
Steamer Traffic, Puget Sound.
Steamer Thomas Bay, Puget Sound, July 25.
Steamer Whittier, Gulf of Georgia, July 25.
Steamer Whittier, Glacier Bay, July 25.
Steamer Daisy, Coos Bay.
Steamer Queen, Bay's Harbor.
Steamer Homer D. Bartter, Eagle Harbor, July 30.
Steamer Santa Barbara, Eureka.
Steamer Point Richmond, Astoria, July 31.
Steamer Daisy, Tacoma.
Steamer John C. Kirkpatrick, Puget Sound, July 31.

PASSENGER CARRIERS

Steamer Honolulu Wm. Donovan, Gray's Harbor.
Steamer Port Angeles, Puget Sound.
Steamer Anna Mahoney, Coos Bay.
Steamer Point Loma, Puget Sound, leaving Seattle for Port Lumbia to San Francisco, July 25.
Steamer Port Lumbia to San Francisco.
Steamer Chas. Christensen, Willapa.
Steamer Alvena, Gray's Harbor, July 17.
Steamer Gray's Harbor, Willapa.
Steamer Wis., Tacoma.
Steamer La Francaise, Raymond.
Steamer Geo. W. Elder, Portland, July 21.
Steamer Bear, Portland, July 22.
Steamer Multnomah, Portland, July 23.
Steamer Roanoke, Portland, July 23.
Steamer Yosemite, Portland, July 23.
Steamer Yale, Portland, July 23.
Steamer Harvard, Portland, July 23.
Steamer Alliance, Portland, July 23.
Steamer Chas. Christensen, Willapa.
Steamer Alvena, Gray's Harbor, July 17.
Steamer Gray's Harbor, Willapa.
Steamer Wis., Tacoma.
Steamer La Francaise, Raymond.
Steamer Geo. W. Elder, Portland, July 21.
Steamer Bear, Portland, July 22.
Steamer Multnomah, Portland, July 23.
Steamer Roanoke, Portland, July 23.
Steamer Yosemite, Portland, July 23.
Steamer Yale, Portland, July 23.
Steamer Harvard, Portland, July 23.
Steamer Alliance, Portland, July 23.
Steamer Chas. Christensen, Willapa.
Steamer Wis., Tacoma, B. C., July 25.

OFF SHORE—LOADING

French steamer Indiana, Bordeaux-San Francisco.
British steamer Centurion, Liverpool-S. F.
Steamer Hildebrand, Puget Sound-New Orleans.
Steamer Lake Lugano, Washington, Antwerp-San Francisco.
Steamer Daylina, New York-San Francisco.
Steamer Alaskan, New York-San Francisco.
Steamer Tenaru, Boston-San Francisco.
Steamer Wacosta, New York-San Francisco.
Steamer Mohawk, New York-San Francisco.
Steamer Bakuyo Maru, Hongkong-Yokohama-Puget Sound.
Steamer Steamer Kilpatrick, Puget Sound-Japan.
French steamer Michigan, San Francisco-Bordeaux.

OFF SHORE—DISCHARGING

Steamer Dartford, Puget Sound-Baltimore.
Dutch steamer Rhynderdijk, Rotterdam.
Steamer Harry Luckenbach, Puget Sound-N. Y.
Steamer Santa Paula, New York-Puget Sound.
Steamer Santa Olivia, New York-Puget Sound.
Steamer Santa Public, New York-Puget Sound.
Steamer Anaconda City, New York-Puget Sound.
Steamer West Ivan, Philadelphia-San Francisco.
Steamer Agwistri, Seattle-San Francisco.
Jap. str. Aoya Maru, Valparaiso-Seattle.
Steamer Melville Dollar (ex-Oriental) Baltimore-San Francisco.
Steamer Panaman, Hamburg-Puget Sound.
Steamer Missourian, New York-Puget Sound.
British steamer Dublin Star, London.
Steamer Kentuckian, Hamburg-Puget Sound.
Steamer Kennecott, New York.
Steamer Edwin, Newport News-Shanghai.
Steamer Robin Gray, Portland, New York.
Steamer Phaidon, New Orleans.
St. str. Commandale, London (new.)

OFF SHORE—EN ROUTE

Steamer Texas, Hamburg-San Francisco; arrived at New York June 29.
Swedish steamer Nordpolen, Baltea, Gothenburg, via Panama, July 4.
Steamer Noel Schultze, London-Puget Sound, July 7.
Steamer Tsingtaoan City, Manila, June 29.
Steamer Robin Goodfellow, Everett-New York, July 8.
British steamer Harold Dollar, Rainow-San Francisco, July 14.
Steamer F. J. Luckenbach, Philadelphia, July 14.
British steamer Hunstanton, Ellington, July 11.
British steamer City of Rangoon, Shiels, July 15.
Steamer Chattanooga City, Baltimore, via Cristobal, July 21.
Steamer Henry A. Grove, New York, via Balboa, July 20.
Norwegian steamer Rosalind, Mediterranean, July 16.
British steamer Loch Katrine, London, July 2.
Steamer Santa Rosa, New York, via Balboa, July 17.
Steamer West Japan, Montevideo, July 11.
British steamer Carnarvon, Liverpool, July 4.
Steamer Birmingham City, New York, via New Orleans, July 3.
Steamer Don Farelon, Manila, July 14.
Steamer Santa Ana, New York, via Cristobal, July 22.
Steamer West Haven, Puget Sound-New York, July 12.
Steamer Cape Henry, New York; arrived at Norfolk July 14.
Steamer Minnesotan, Hamburg, July 21.
Steamer Willesden, New York, July 14.
Steamer Steel Navigator, New York, July 17.
Steamer Dakotan, Philadelphia, July 15.
Steamer F. J. Luckenbach, Philadelphia, via Cristobal, July 21.
Danish motorship Tonking, Antwerp, July 14.
French motorship Mistralfort, Bordeaux, via Bahia, July 7.
Steamer Noel Scultzee, London, for New York, July 14.
Steamer Tiger, Boston, July 23.
Steamer City of Honolulu, Honolulu-New York, via Cristobal, July 19.
Steamer Hawaiian, Philadelphia, via Cristobal, July 19.
Steamer West Chopaka, Manila, July 20.
Dutch steamer Dinteldyk, Rotterdam, July 15.
Jap. steamer Kiyo Maru, Yokohama, July 18.
Jap. steamer Aiyo Maru, Valparaiso, via Callao, July 18.
Steamer F. J. Luckenbach, Boston, July 19.
Steamer Cold Harbor, Philadelphia, July 19.
Steamer Andrew F. Luckenbach, Philadelphia, July 20.
Steamer Wabash, Philadelphia, passed Cape Henry July 14.
Steamer Chickasaw City, Savannah, July 15.
Norwegian steamer Rosalind, Portland-S. A. ports, July 22.
Steamer Virginian, Portland-London, July 22.
Steamer La Placentia, Honolulu, July 21.

CHANGE OF MASTERS

Steamer Willis A. Higgins, 4825 tons; J. P. Higgins, vice W. P. Higgins.

TIDE TABLE

Tides are given in the order of their occurrence. On some days but three tides occur, the fourth tide occurring the following morning. Heights are reckoned from mean lower low water.

		Low.	High.	Low	High.
Monday,	July 23..	3:43	9:10	3:06	8:32
		—0.6	4.7	1.1	7.7
Tuesday,	July 24..	4:20	9:48	3:47	9:09
		—0.4	5.0	1.4	7.5
Wednesday,	July 25..	5:04	10:28	4:30	9:54
		—0.2	5.3	1.6	7.1

News of Ships and Sailings at Pacific Ports

[BY A. P. NIGHT WIRE.]

SEATTLE, July 23.—When the American-Hawaiian New York-Orient steamer Antinoe sails for New York and Boston tomorrow she will have 8000 tons of one of the most varied cargoes ever carried by an intercoastal liner from Puget Sound. It includes lumber, shingles, Italian canned milk, canned salmon, arsenic, blister copper, wood and hemp, as well as a long list of minor Northwestern products. The Antinoe will complete cargo on the way down Coast.

The freighter Hotchkiss will be recommissioned this week and return to duty carrying ore from Prince William Sound, Alaska, to Tacoma, she is the third steamer to be put into service in this way recently by the Alaska Steamship Company.

The steamship Mongolian Prince, which is loading at Seattle and Vancouver, will sweep to Dublin Friday to load 1600 tons here and at Tacoma. She will complete her load at Portland and Coos Bay and will have a full cargo when she leaves for the Atlantic Coast. She will be the second ship to sail under the revived flag of the Pacific Prince Line from the Pacific Coast to Great Britain and Europe.

With 1000 tons of miscellaneous freight for Seattle, including the steamer Felix Taussig of the Cowell and Thurlow Intercoastal Line arrived here this afternoon from the East Coast on the return trip the will load 4,000,000 feet of lumber at Everett for Baltimore and coastwise she sailed at San Francisco and Los Angeles.

ASTORIA, July 23.—After taking on 400,000 feet of lumber at the Diamond Mill, the steamer Mauna Kea sailed this afternoon for Australia.

With freight from Portland, the steamer Yuculta sailed this morning for Hamburg, via San Francisco.

The steam schooner Prince sailed this morning for Los Angeles with 275,000 feet of lumber from Knappa and 700,000 feet from Portland.

The Norwegian steamer Bergen, with freight from Puget Sound, Grey's Harbor and Portland, sailed last night for Valparaiso and way ports.

The steam schooner Gearhart Rolph, the motorship Rolvsoy and the steamer Lyman Stewart are due from California, en route to Portland.

PORTLAND, July 23.—Lumber rates from Northwest ports to the Atlantic ports are holding firm at $15.50 to New York and $15 to Canadian ports. Heavy demand at New York for Northwest lumber is in evidence at present.

Specifications for the sale of ships and cargo of the sunken steamer Welsh Prince in the Lower Columbia River under government title to be opened August 24, provide that work must start within twenty days after the award is made and be completed within 300 days.

The new 11,000-ton passenger steamer Minnesotan, building at Newport News, will come to the Pacific Coast in service of the American Hawaiian Steamship Company, carrying passengers and freight, according to advices received by the Oceanic Steamship Company. She will have comparable cabin accommodations.

Another Baker Logging Company raft will be towed to San Francisco from Port Angeles by the steamer Wallace Nelson. One of the company's rafts will be towed to San Pedro. A date for the departure has not yet been fixed.

The steamer Whitesand will be towed to Madawaska to complete a cargo of lumber for San Francisco.

The Dutch steamer Willmut from Balavia, via San Francisco, entered the river today and went to Balmer to load lumber for the Orient.

SAN FRANCISCO, July 23.—A reception and dinner will be held on board the Tahiti Maru (new) next Friday evening in honor of Tokio Kimura, new managing director of the Toyo Kisen Kaisha. K. Doi, retiring manager of the company, San Francisco office, has invited leading business men of the city.

Ground was broken today for a new steamship building, to be erected by the Matson Navigation Company here, will be opened Wednesday, engineers in charge announced today.

Thirteen steam schooners, engaged in coastwise lumber trade, have been laid up on the Columbia River, the first vessels of the kind to be tied up in the Northwest, which have curtailed log production.

Three steamship chasers, formerly used by the government in European waters, are being reconstructed at the Cowell yards in California for speed contests on the Columbia River ports and for bootlegging craft.

The Green Dolphin arrived here today from Seattle with 1,000 tons of freight, and five officers of the company stationed in the Orient.

The U.S.N.V. Newport News arrived here this afternoon, eight days from Honolulu.

VICTORIA, July 23.—The Victoria water-front prohibited lights lite today, only one vessel outside of vessel commonly making anchorage which the Dunsmuir steamship lined the inner harbor at Ogden point in the late afternoon. The Dunsky, Capt. James Doyle, comes to load copper for the East Coast.

McGROARTY TO STAGE NEW ROMANTIC PLAY

"LA GOLONDRINA" PREMIERE SCHEDULED FOR AUGUST

Announcement was made yesterday that John Steven McGroarty will give a one-week production of his new play, "La Golondrina" (The Swallow) in the Mission Playhouse at San Gabriel, beginning Monday night, August 7. There will be six evening performances and three matinees.

The Mission Play, after a seven months' run, the longest season in its history, will close with the performance of Sunday afternoon next. The Mission Players will rest for one week and then go on in the new play for one week.

"La Golondrina" is a story of the California of 100 years ago—a romance of the olden, golden days when California was the happiest land in all the world; when love and song and laughter filled its sunny mornings and starry nights.

Mr. McGroarty will star lovely Patia Power in "La Golondrina." She will assume the title role of the play, and there will be widespread interest in her delineation of the character of Concepcion Arguello, the most famous name in the romantic history of the days of the Dons.

Lester Reese, Clarence Arper, William Ellingford, Wilfrid Pollars, Jessie Gibbs, Lora Lanning and a hundred other members of the Mission Play company will take part in the new play. The noted singers, dancers and musicians of the Mission Play will also have much to do with the new production.

MAKING IT PAY

St. Louis Municipal Opera Sets Record

Receipts of $200,000, for the season are indicated by attendance at the St. Louis Municipal Opera in 33 out of the 48 performances of its summer season. The sum is said to be without precedent in the history of municipal musical or amusement ventures in America.

Only bad weather during July days, which are traditionally fine and clear, can prevent such a record, for more than $160,000 has been taken in thus far. With the third performance of Reinhardt's "The Spring Maid" last week, all attendance records were broken when $5004 was received from an audience of 7995, among whom were 1700 who completely filled the free seat section.

Strauss's "The Queen's Lace Handkerchief" will be presented for a week beginning Tuesday, August 15, and the season will close with six performances of Kalman's "Miss Springtime." The other operas and operettas of the eight weeks season were De Koven's "The Highwayman," Victor Herbert's "Sweethearts," Kalman's "Earl," the artistic success of the season thus far, Sidney Jones's "The Geisha," and "The Spring Maid."

ARRIVALS AND CLEARANCES AT WORLD'S PORTS

[BY A. P. NIGHT WIRE.]

SEATTLE, July 23.—Arrived: Admiral Schley, Los Angeles, midnight; Dalen, Manila, 9 p.m.; Felix Taussig, Baltimore, 1:45 p.m.; Nika, Tacoma, 1:30 a.m.

Sailed: Robin M. Kay, Tacoma, 2:30 p.m.; Ruth Alexander, San Diego, 12:10 a.m.

ABERDEEN, July 23.—Arrived: Hanley, Seattle, noon; Orcilene Mara, Coos Bay, noon.

Sailed: Carlos, San Francisco, noon.

PORTLAND, July 23.—Arrived: Bradshaw, Monolulu, 9 p.m.; Orleans, Manila, 2 p.m.; Mahomedan, San Francisco, via St. Helens, 11 a.m.

NAVAL VESSELS NOW IN PORT

PACIFIC FLEET TRAIN

U.S.S. Kingsbury.

SUBMARINE BASE

U.S.S. Denver.

(Sixth Division.)

Submarines U.S.S. H-2, H-3, H-4, H-5, H-6, H-7, H-8, H-9.

(Seventh Division.)

Submarines U.S.S. L-5, L-6, L-7, L-8, L-9.

(Ninth Division.)

Submarines U.S.S. D-1, D-2, D-3, D-4, D-5, D-7, D-8, D-10.

NAVAL RESERVES

U.S.S. Eagle 12.
U.S.S. Eagle 31.

U. S. COAST GUARD

U.S.S. Tampico.
U.S.S. Cahuila.

RADIO REPORT.

RADIO CORPORATION

[The Radio Corporation of America, in co-operation with the Public Health Service and the Seamen's Church Institute, will receive requests for medical or surgical advice through the KPH (San Francisco) station without cost.]

SAN FRANCISCO, July 22.—6 p.m., July 21.—S.S. Tahiti, San Francisco for Sydney, 4300 miles from San Francisco; S.S. Colusa, Callao for Los Angeles, 1551 miles south of Los Angeles; S.S. H. F. Alexander, Wilmington for San Francisco, 90 miles north of Los Angeles; S.S. Monlan, Honolulu for San Francisco, 2100 miles west of San Francisco; S.S. Willamette, Kobe for San Francisco, 4500 miles west of San Francisco; S.S. Bowdoin, Los Angeles for Seattle, 1100 miles north of Los Angeles; S.S. West Ivan, Manila for San Francisco, 7000 miles west of San Francisco; S.S. Willmut, Balavia for San Francisco, 6000 miles west of San Francisco; S.S. Transporter, 435 miles south of San Francisco; S.S. Portland (for Japan), 565 miles west of Eureka; S.S. Bradley, Eureka for Los Angeles, 270 miles north of San Francisco; S.S. Green Bay, Los Angeles for Portland, 270 miles from San Francisco; S.S. Willamette, Kobe for San Francisco, 4500 miles west of San Francisco; S.S. Admiral Dewey, Victoria for San Francisco, 100 miles from San Francisco; S.S. Enterprise, Los Angeles for San Francisco, 350 miles from San Francisco; S.S. H. F. Alexander, San Francisco for Seattle, 90 miles north of San Francisco; S.S. Admiral Schley, Los Angeles for San Francisco, 90 miles southeast of San Francisco; S.S. Alaskan, Portland for Japan, 1100 miles west of San Francisco; S.S. Harvard, Los Angeles for San Francisco, 470 miles south of San Francisco; S.S. Yale, San Francisco for Portland, 190 miles south of Columbia River; S.S. H. F. Alexander, Seattle for San Pedro, 90 miles north of San Francisco; S.S. Wells Fargo, No. 55, in tow of ..., Valdez, Kyl. for Seattle, 1100 miles west of San Francisco; S.S. Admiral Dewey, Victoria for San Francisco, 100 miles from San Francisco; S.S. Enterprise, Los Angeles for San Francisco, 350 miles from San Francisco; S.S. H. F. Alexander, San Francisco for Seattle, 90 miles north of San Francisco; S.S. Willamette, Kobe for San Francisco, 4500 miles west of San Francisco; S.S. Admiral Schley, Los Angeles for San Francisco, 90 miles southeast

NEWS ITEM

New York Central has sent 50 locomotives to Baldwin Locomotive Works for repairs.

SOUTHERN CALIF. EDISON
Common

Regular quarterly dividend of $1.50 per share is payable on Dc. Calif. Edison common, August 15th to stock of record July 31st.

Ask for our Special Report.

Private Wire Service with New York, San Francisco and Other Markets.

Direct Wire to New York Curb
(Special Curb Board)
"Prompt and Efficient Service"
A. W. COOTE
Member
Chicago Board of Trade
Los Angeles Stock Exchange
San Francisco Stock Exchange
New York Curb
214 South Spring St.
6110 Hollywood Blvd.

Public Utility Bonds

Investment Inquiries Invited

Jno. O. Knight & Co.
Stocks—Bonds
411-14 Van Nuys Bldg.
Members Los Angeles Stock Exchange — Telephone 10254

SERVICE FOR JULY INVESTORS

Keen discrimination, a thorough knowledge of investment conditions, and specialized advice, should guide you in making your July investments.

In considering your next investment, we will gladly advise you.

We wish to emphasize that the desire of our house is not only to distribute sound securities, but also to offer counsel, based on investigation and facts, to investors having funds for investments.

Whether you buy our securities or seek advice only—you are welcome. We will be glad to talk to you either in our office or yours.

Write—call—phone

Howard G. Ruth Company
Established 1919
INVESTMENT SECURITIES
Members L. A. Stock Exchange
813 Pacific Mutual Bldg.
Los Angeles.
Telephone 606-61.

7% AND SAFETY

PEARSON RANCH LAND BOND

At Par and Accrued Interest
Any sum of money, large or small, is in Capital, if used to produce income.
LET US ADVISE YOU.
ARONSON AND CO.
Herman W. Hellman Bldg.,
Los Angeles.
Phone Bdwy. 5780.

WANTED

Globe Petroleum
Any part of 50,000 shares. Trade Oriental Rugs and Carpets and give big value. Call 65110, Mr. Seck.

Council Plans More Pay for City Attorney

Tentative plans have been agreed upon by the City Council to present to the voters at the State election in November a charter amendment increasing the salary of the City Attorney from $4000 a year to $7000 a year.

It was pointed out yesterday at the office of City Attorney Stephens, incumbent, that the County Counsel and the District Attorney of Los Angeles county each receive $7000 a year, and that no change had been made in the salary of the City Attorney for a number of years, despite the fact that the growth of the city greatly increased the work and responsibilities of the latter office.

The City Attorney of Detroit receives $10,000 a year, that of New York has a salary annually of $15,000, Pasadena's City Attorney is paid $5000 a year, while the City Attorney of San Diego receives $6000 a year.

Some of the Councilmen have expressed the belief that the salary of the Mayor of Los Angeles should also be raised from its present figure of $4500 a year, but no steps have been taken so far to prepare a charter amendment for presentation to the voters raising the Mayor's salary.

Items on Oil, Mining and Business News.

RARE MINERALS, METALLURGY, CHEMISTRY.

You are politely requested to submit samples carefully wrapped and tagged, with letter accompanying, stating what tests are desired. Always attach the letter to the samples. Make samples of small size. There is no necessity for big chunks. Correspondents should address letters with card, or scrap of paper, intended to show that the stuff is from Jim Jones, for instance, with no marks of identification on samples, will hereafter receive no attention. Analyses are made free of charge.

Not Gypsum

ELY, (Nev.) July 2.

Question: Via mail I am sending you a sample of rock to find out what it is, its value and what uses it can be put to. I thought it to be a high grade gypsum, and if so, is there a market for it. Thanking you for your kindness and if any charges let me know and I will remit. F.

Answer: The sample is a mixture. It reacts, in acids for carbonates, and it carries lime carbonate with traces of magnesia. Dolomite in very low percentage. The specimen carries no strontium and so-called "Alum" is absent. It also contains more or less Anhydrite, a variety of calcium sulphate.

In the sample we found a microscopic form of metallic-bearing matter resembling microscopical mercury at sight, this substance could not be determined owing to the fact that it would take 100 specks of the substance to cover a pin head. It is to be regretted that time is not sufficient to go over the minerals further, by quantitaive analysis.

Marl

REDLANDS, July 4.

Q.: Enclosed please find a sample of rock in the hills near Redlands that I believe is lime, and should be a good thing to put on stiff red soil on which oranges are grown in order to get the benefit of the chemical action. Will you kindly analyze this and reply in the Monday Times. B.

A.: The sample is from near the surface of ground. It is friable, fragile and grayish white in color and was not tested for magnesia. It is probable that material represented by the sample "should be a good thing to put on stiff red soil."

Silica

TUMA (Ariz.) July 5.

Q.: Please analyze the samples. B. & L.

A.: Sample No. 1 is impure silica. No. 2, silicious Tufa.

Native Silver Absent

PASADENA, July 8.—Q.: Enclosed you will find what I take to be a sample of silver from the Mohave district. I would like to hear (being a subscriber to your paper) what your column has to saw as to contents of sample. D.

A.: The sample is altered feldspathic rock; lime carbonate and silica present. The microscopic crystal matter in the rock is pyrite chiefly, with traces of lead-zinc sulphides. Arsenical pyrite sparingly noted. For gold and silver values you are politely referred to assayers.

Part of a Boulder

LOS ANGELES, July 8.—Q.: Assay for gold and silver. Sample from Southern California, near San Diego county. R.

A.: We have repeatedly stated that no assays are made by this department of The Times for gold and silver. There is no free gold in the sample.

Chiefly Calcite

LANG, July 6.—Q.: I am mailing under separate cover a sample of mineral that I would like to have analyzed. S.

A.: The sample looks like it ought to carry iron carbonate (siderite,) and again it appears at sight to contain tungsten (scheelite.) Once more judging by appearances, it might contain strontianite.

Actual chemical analysis prove that there is lime carbonate present with traces of aragonite another lime carbonate;) tungsten absent, and Ankerite, (a mixture of four carbonates of iron, lime, magnesia, and manganese) in traces only. Silica a trace.

Vesuvianite

KEENE, July 7.—Q.: I am sending you under separate cover a sample of rock from this vincinity. Kindly let me know what this sample is and if it has any commercial value. Thanking you for past favors. H.

A.: The sample is 6.5 in the scale of hardness, it is of vitreous-resinous luster; streak white. It occurs in brown, green, and yellow colors and is partly decomposed by hydrochloric acid. It reacts for iron, and fuses with intemescence. Manganese and iron more or less present. The minute black and silvery lustered particles showing under the microscope are not of silver and it is probable that rock represented by the sample is of but little value.

Zinc-lead found in the sample.

Hard Nuts to Crack

BIG PINE, July 7.—Q.: I am sending you today four samples for classification and tests. Kindly advise if commercially valuable. M.

A.: It is mighty hard to fully determine the radiated samples by qualitative analyses only, and this is occasioned by traces of other minerals, in the matrix, which usually do not occur in ordinary samples.

Sample No. 1 reacts for Tremolite with some Wollastonite, No. 2 is chiefly Tremolite of brittle fibre, and is, somewhat, on the order of No. 1.

Tremolite is a variety of hornblende of a white color. Wollastinite is chemically, of the Pyroxene group and a silicate of lime.

Sample No. 3 reacts for alumina, magnesia, fluorine and silica, and is, probably, pyrophyllite. On No. 4 wrapper you write, "probably bauxite." There is a little aluminum present in the sample as Silicate, and no aluminum oxide; therefore the sample cannot be bauxite. Further qualitative analysis proves that the specimen is Gypsite (Impure gypsum.)

Four Samples

LOS ANGELES, July 8.—Q.: I am sending you four rocks from Shasta county. Some of them look as if they contain silver, antimony, or nickel. Please say if of any commercial value. Thanking you for past favors. M.

A.: No. 2 is a talcose mixture with altered serpentine. Free gold not present. No. 3 is on the order of No. 4. No. 4 is magnesium-lime carbonate, with amphibole. No. 1 is too small to fully determine. It will be a pleasure to analyze No. 4 if a sample of an inch square is offered for tests.

Free Gold Absent

BRAWLEY, July 9.—Q.: I am sending you by separate mail two samples of ore from the mountains of Lower California, Mex. No. 1 is from a fissure vein three feet wide and traceable 900 feet; the ore is from very near the surface. Is silver or gold in this sample? No. 2 is from a vein twelve feet wide and 250 feet traceable; silver and lead in this? I should like very much to know if there are any ores or minerals in the samples that would pay to develop. O.

A.: No. 1 is low per cent graphite; iron manganese present. No. 2 is quartz, graphite traces, and iron-manganese present.

The only way to determine gold and silver values in samples is to refer similar ores to assayers.

Allanite

ALBANY (Wyo.) July 9.—Q.: Sample may be a dark variety of limonite; what is the rock (matriz.) E.

A.: The rock containing the mineral is pegmatite. The dark-brownish mineral in the matrix is allanite. It reacts for the rather rare elements of glucina cerium, yttrium, iron protoxide and silica, together with quite a number of other minerals in small percentages. The sample is a typical one and of good value commercially. Let us hope that you have a lot of it.

Titaniferous Iron

LOS ANGELES, July 10.—Q.: I presume that you, like myself and others remember the verse in our early school books, "Come, come, come! The summer now is here." It's here, and so am I with another piece of the wonderful hills. The sample is from San Diego county; marked "San Diego," and that's about as far as I can go in classifying it. It seems "some mixture" to me. Any sign of silver, nickel, or zinc? Is it a form of obsidian; pearlyte, for instance? J.

A.: No, we cannot recall the tune or the words of come, come, come! but it is a fact that summer is here. The good old summer time is always a busy one with this department of The Times.

The sample resembles chromite somewhat, but it is chiefly limenite (menaccanite.) It carries traces of magnetite, and of chromite. Hematite and manganese are present, and it comes under the classification of mixtures. Zinc traces only, and the sample carries no obsidian or pearlyte.

OUR OIL OUTPUT GROWS

Southland Now Leads State in Production, Due to Bringing in of Big Fields

With the bringing in of the Montebello, Huntington Beach, Signal Hill and Santa Fe Springs fields, Southern California has nearly doubled its oil output in two years, according to figures compiled yesterday. As the present time the Southland is producing, roughly, 185,000 barrels of oil a day, or well over half the State's total of 338,000 barrels. Two years ago the Southern California output was under 100,000 barrels a day.

In fact, at the present time the Union Oil Company is reversing the usual procedure of pumping from Kern county by routing oil the other way for storage.

As many Kern county wells are shut down—1008 of them, accord- Southland has been working at ing to one authority, and the production, or near it, comparisons are a bit unfair, say some oil men. Nevertheless, the proposition stands that the bringing in of many big fields south of Tehachapi has put the Southland in the position of leading the State in production.

The past few years have seen an enormious increase in the production of oil in Southern California, particularly in Los Angeles and Orange counties. Ventura county has also maintained a steady increase, but not in proportion to the other two counties.

Since the bringing in of the Standard's big well in October, 1917, at Montebello, Los Angeles and Orange counties combined have averaged one big new pool a year, the second being Richfield, Orange county, in March, 1919, the third was Huntington Beach in July, 1920, the fourth, Signal Hill, in February, 1921, and Santa Fe Springs, the newest one came into good production in November, 1921, though one well had been an unsatisfactory producer some time before that.

It is a noteworthy fact, it was pointed out yesterday, that all of these pools have been discovered by the larger companies. The Standard brought in Montebello and Huntington Beach, the Union brought in Richfield and Santa Fe Springs and the Shell of California brought in Signal Hill.

COST HIGH HERE

In response to interrogation E. Call Brown, head of the geological department of the California Petroleum Corporation and subsidiaries, stated yesterday that the above fact is due to the great cost of drilling an oil well in California and especially a wildcat with it's usual unlooked for troubles. Mr. Brown further pointed out that while many wildcat wells have been started by smaller companies during this five-year period, not one of them have made an important discovery and most of them have either been abandoned for lack of funds or are standing idle for the same reason.

Unlike the midcontinent where drilling is much easier, California drilling even with the very latest and most improved methods is extremely hazardous and expensive. Mr. Brown stated yesterday, and an average of 100 feet per day with a rotary in deep territory is considered good for actual drilling days even though the operator knows the depth toward which he is headed and the formations which he will encounter.

Recently in the Mexia (Tex.) field the Danciger Development Syndicate made a record of 3000 feet in nine days actual drilling and while the Danciger crews are considered among the best in the oil industry other large midcontinent operators have in certain instances done nearly as well. In California such records are an impossibility with present methods due to the harder formations, it is stated.

SHOW BIG INCREASES

Since 1919 when Richfield came into production Orange County has enjoyed an increase of production from its two new pools as shown below in barrels.

DAILY AVERAGE	1919.	1921.	Percent.
Richfield	2,646	25,450	862
Huntington Beach	207	27,457	
Total		53,007	

Since 1917, when Montebello came in, Los Angeles county has had the increase in production shown below, figures representing barrels.

DAILY AVERAGE	1917.	1921.	Percent.
Montebello	13,733	24,830	80.800
Signal Hill		207	53,462
Santa Fe Springs		671	10,647
Total			89,659

Ventura county with the Newhall district, had an average daily production of 5762 barrels in 1921 and by March of this year had increased to 7033 barrels per day going up to 7496 daily production in April, 1922. This means in round numbers a 2000-barrel-per-day increase for Ventura county in 1922, and very likely by the end of the year the increase will be considerably higher as there is considerable wildcatting in the county and in the Ventura field, right at the city of Ventura, the General Petroleum, Associated and Shell companies are all drilling in proven territory, which has recently brought in some good-sized wells of very high-gravity oil.

Of the other Southern California pools, the Los Angeles-Salt Lake has had a daily increase since 1918 of slightly over 100 barrels per day; Whittier a decrease of in the neighborhood of 900 barrels per day; Coyote Hills a decrease of around 14,000 barrels per day, and Fullerton an increase of approximately 3500 barrels per day.

In 1918, seven pools in Southern California had a daily average of approximately 75,633 barrels of oil, while the latest figures available show the present daily production from these seven pools with the newly discovered pools of Huntington Beach, Signal Hill and Santa Fe Springs to be in the neighborhood of 185,003 barrels from the ten fields, which shows a net increase of approximately 115,370 daily over 1918, or more than 3,400,000 barrels per month.

LARGEST PRODUCER

Signal Hill, E. Call Brown states, has had the fastest development for the first year of any field in this district, has larger wells, deeper sands and is holding up better than the rest. Mr. Brown states that the proven area of Signal Hill is now over two miles in length by a half-mile wide at the widest part. Less water trouble is another feature in favor of this field, which is now the largest producer in Southern California.

Montebello, Mr. Brown points out, has fallen off recently, but he predicts that with more scientific methods of development, the field can be brought back to its former production or greater. In substantiation of this, it is stated, that by his recently discovered method of studying under the microscope the contents of shales extracted by means of the core, Mr. Brown was able to advise the deeper drilling of a well with the resultant discovery of a new producing zone, which increased the production of the well from 50 to 1000 barrels per day. Two more wells at Montebello are now in process of being increased through Mr. Brown's method.

Commenting on the fact of the bringing of the big new California fields by the larger companies, Dan Danciger, president of the Danciger interests of the midcontinent and now entering California, stated that no company should endeavor to make a test of the deep fields of this State without sufficient funds to drill at least three wells and that only by continuous drilling can a company be sure of ultimate success. He added that his development syndicate would drill twenty-five test wells which insures ultimate success of the drilling program.

PRODUCTION OF OIL INCREASED

Kern County Figures Show Near Record

Many New Wells Started Last Month

Reduced Price Is Hard Blow to Small Firms

[SPECIAL CORRESPONDENCE.]

BAKERSFIELD, July 22.—Kern county's oil production for the first six months of this year amounted to 28,355,031 barrels, according to figures just compiled by local statisticians. The production from the various fields was as follows:

Midway-Sunset, 21,926,744 barrels; Kern River 2,630,924 barrels; McKittrick 1,294,247 and Lost Hills-Belridge 1,566,016. Elk Hills is included in the Midway-Sunset figures.

During the month of June the total production from the various fields amounted to 4,681,770 or an average of 156,059 barrels daily from 5718 producing wells.

The daily average maintained by the Kern county fields during June was: Midwest-Sunset, 120,580 barrels; Kern River, 20,180 barrels. Lost Hills-Belridge, 3507 barrels and McKittrick, 6782.

During June there were 182 wells being drilled and twenty-seven completed. Thirty-one new rigs were erected.

Drilling out of the bridge in the Calitroleum Oil Company's well at Pentland Junction has been completed and the well is doing between 1500 and 1800 barrels a day of 26.5 gravity oil with no water in the product.

SMALLER FIRMS HIT

This well confirms the belief of many that the anticline, from which both Lakeview gushers flowed millions of barrels of oil in the early days of the Sunset field, still continues beyond the railroad for an indefinite distance and those interested in the El Camino well three miles beyond Pentland are now wondering if a profitable sand was not overlooked in the drilling of that well.

Smaller producing oil companies were dealt a severe blow by the reduction of 25 cents a barrel placed in effect by the Standard Oil Company, it was declared by Kern county oil men. It is feared that a number of smaller concerns may be forced to suspend operations under the new prices as many of them operated against odds under the former price of $1.10 a barrel. Drilling of wildcat holes will be abandoned in many instances, it is said.

NEW WELLS STARTED

During the past week six new wells were spudded in Kern county, three in the Midway, two in the Elk Hills and one in the Sunset districts. The Elk Hills wells were started by the Pan-American Petroluem Company on section 3, 31-24.

The Murphy Oil Company has a crew of drillers at work on section 12, 32-23 in the Midway. The Globe Petroleum corporation has begun drilling its No. 2 well on section 28, 32-24 in the Midway, while in the same field the Pacific Oil Company, operating on section 27, 31-22, has spudded in No. 17.

The McCutcheon Oil Company is the only concern in the Sunset report starting a new well. The well is on section 3, 11-24.

Six wells in Kern county fields were being redrilled during the week, while ten tests for water shutoff were reported.

The East Coalinga Oil Company, drilling on section 30, 19-16 in the East Coalinga field, has reached a depth of 4270 feet and expects to go a hundred feet deeper in order to tap the sand struck by the Standard and the Shell. The company owns a quarter section of land in the Kern River field in section 3, 28-28 and expects to drill soon.

Merger of Two Sugar Concerns is Completed

An important amalgamation of beet sugar producers of particular interest to Californians has just been effected by the consolidation of the Holly Sugar Corporation, which owns or controls six plants in California, Colorado and Wyoming, and the Grand Junction Sugar Company, owning a large plant at Grand Junction, Colo., it was announced yesterday.

The merger was consummated by the exchange of Holly Sugar Corporation common stock for all the outstanding securities of the Grand Junction Sugar Company.

By this consolidation, the Holly Sugar Corporation has increased its productive capacity to 1,200,000 bags a year. It now owns plants at Huntington Beach, Cal.; Swink, Delta and Grand Junction, Colo., and Sheridan, Wyo. It also owns 50 per cent of the stock of the Southern California Sugar Company and 69 per cent of the stock of the Santa Ana Sugar Company, both operating plants at Santa Ana, Cal.

Associated with the corporation through the Santa Ana Sugar Company is James Irvine of San Francisco. Former Senator William A. Clark of Montana is the corporation's principal associate in the Southern California Sugar Company.

"Home, James."

An Austrian who had gone suddenly insane in 1913 and had been confined in an asylum near Vienna, blissfully ignorant of the war and of the revolution, was recently discharged as cured. To celebrate, he hired a cab and had himself driven to the Prater. Upon arrival the cabman demanded 18,000 kronen. The cured man paled and grew faint. "This is terrible," he said tremblingly. "I did not dream of such extortion. I've only a 20-kronen piece with me." The driver stared at the gold coin, but answered honestly enough, "That is all right. You get 18,000 kronen in change." The cured man was terrified. "Here, take it all," he said, "and drive me back to the asylum."—[Argonaut.

PROFITEER BARBERS FLEE CITY

Tonsorialists Who Gouge Customers Frightened by Threat of Imprisonment

The war against "hold-up" barbers, who tax customers $4.50 each for a haircut and a dash of "tonic," is having the effect of driving tonsorialists who practice this form of land piracy, out of the city, declared Investigator Richard B. Sparks of the City Prosecutor's office yesterday. Mr. Sparks is in charge of the rounding up of barbers who practice the latest of "skin" games.

When the cases of D. C. Sutton and W. H. Baker, who had been employed in a North Main-street barber shop, were called last week in Judge Chesbro's court, they failed to answer and investigation showed that they had packed their razors and gone to Texas.

The complainants, Henry Chipp and Ernest Hales, both of 120 East Thirty-first street, and William Black, 721 South Wall street, were in court and told how Sutton and Baker had charged them each $4.50 for a haircut and a splash of mysterious ill-smelling "tonic." Judge Chesebro declared the barbers' bail of $150 each forfeited.

The last "skin" barber haled before the court on a charge of profiteering was sentenced to 180 days in jail, with no alternative fine.

Kant Invented the Garter

A little contribution to the history of women's garments: The origin of the garter—not the round kind, but the other variety. It was invented, for his personal use, by one of the most illustrious German philosophers, Kant, who had observed that the type of round elastic garter he had been using to hold up his silk stockings stopped the circulation of the blood.

Kant set his brilliant mind to work and finally devised a combination of elastic and catgut harness attached at the top of his vest. Thus the hose supporter was born. It is not related whether Kant patented the contrivance or if the invention antedated the "Critique of Pure Reason."—[Le Petit Parisien.

Diversified Investments

IN LOOKING over your present list of securities, do you need one or more good industrial bonds to give diversification? Do you own a bond comparable to the well-secured First Mortgage 6% Bonds of the Central Coal & Coke Company.

This company is engaged in the mining and selling of coal and manufacturing and selling of lumber. Its operations, together with subsidiary and controlled corporations, extend into Missouri, Kansas, Arkansas, Oklahoma, Wyoming, Louisiana, Texas and Oregon.

As security for a $4,500,000 issue of bonds this company has given an absolute first mortgage on property conservatively appraised at $26,000,000. That is, for every $1000 bond [illegible] $5700 of first mortgage [illegible]

The same good [illegible] that has conducted the [illegible] this company for the past [illegible] years is now in charge. In [illegible] period of time the [illegible] operating earnings of the company were equal to 6 [illegible] average interest [illegible] on this issue of bonds.

From our investigation of the Central Coak & Coke Co[illegible] and its business, we [illegible]ingly recommend these bonds be included in any [illegible] investor's list. We offer bonds maturing from 1928 to 1942 [illegible] market.

If you wish to diversify your holdings, send for [illegible] about this good bond.

PASADENA
514 Chamber of Commerce Bldg.
HOLLYWOOD
332 Hollywood Security Bldg.
SAN DIEGO
324 First National Bank Bldg.
SANTA BARBARA
814 San Marcos Bldg.
SEATTLE
PORTLAND
SAN FRANCISCO
CHICAGO
NEW YORK

BLYTH, WITTER & CO.
521 Trust and Savings Bldg., Los Angeles
Sixth and Spring Streets
Phone Broadway 527

WEEKLY STOCK RANGE

The public service department of the Merchants' National Bank of Los Angeles issues the following table of the range of prices on the New York Stock Exchange for the week ending July 22, together with the net changes as compared with the close of the preceding week:

(+Gain. —Loss.)

	High.	Low.	Bid.	Net Change.
Adams Express	38½	36½	36½	— ½
Alas Trac	15½	14½	14½	— ½
Alaska	1	1	1	
Alaska Juneau	10½	10	10	— ½
Atl. Coast Line	104½	103	103½	+ ½
Atl. Gulf & W. I.	30½	29½	29½	— ½
Allis Chalmers	20½	19½	19½	— ½
Do. pfd.	69½	68½	68½	— ½
Allied C. & Dye	49½	48½	48½	— ½
Allis Chalmers	20½	19½	19½	— ½
Do. pfd.	69½	68½	68½	— ½
Alloy Steel	40½	39½	39½	— ½
Am. Agricul. Chem.	60½	59½	59½	— ½
Am. Beet Sugar	20½	19½	19½	— ½
Do. pfd.	80½	79½	79½	— ½
Am. Bosch Mag. Co.	30½	29½	29½	— ½
Am. Car & Fdy. Co.	130½	129½	129½	— ½
Do. pfd.	120½	119½	119½	— ½
Am. Can Co.	45½	44½	44½	— ½
Do. pfd.	120½	119½	119½	— ½
Am. Cotton Oil	47½	46½	46½	— ½
Am. Drug Syn.	15½	14½	14½	— ½
Am. Emb. Mach.	125½	124½	124½	— ½
Am. Ex. Nat. Bank	144½	143½	143½	— ½
Am. Int. Corp.	44½	43½	43½	— ½
Do. pfd.	90½	89½	89½	— ½
Am. Int. Corp.	44½	43½	43½	— ½
Am. La France	18½	17½	17½	— ½
Do. pfd.	100½	99½	99½	— ½
Am. Linseed	30½	29½	29½	— ½
Am. Locomotive	80½	79½	79½	— ½
Am. Safety Razor	20½	19½	19½	— ½
Am. Ship & Com.	50½	49½	49½	— ½
Am. Smelting	50½	49½	49½	— ½
Do. pfd.	80½	79½	79½	— ½
Am. Steel Fdy.	30½	29½	29½	— ½
Am. Sugar	100½	99½	99½	— ½
Am. Tel. & Tel. Co.	120½	119½	119½	— ½
Am. Tob. Co.	140½	139½	139½	— ½
Am. Tob. Co.	140½	139½	139½	— ½
Am. Woolen	80½	79½	79½	— ½
Do. pfd.	100½	99½	99½	— ½
Am. Zinc, L. & S.	10½	9½	9½	— ½
Do. pfd.	50½	49½	49½	— ½
Anaconda Cop.	45½	44½	44½	— ½
Asso. Oil	115½	114½	114½	— ½
Anaconda	45½	44½	44½	— ½
Atchison	100½	99½	99½	— ½
Atchison, pfd.	91½	90½	90½	— ½
Austin Nichols	20½	19½	19½	— ½
Baldwin Loco	115½	114½	114½	— ½
Do. pfd.	120½	119½	119½	— ½
Barnsdall "A"	30½	29½	29½	— ½
Do. "B"	30½	29½	29½	— ½
Beth. Steel com.	80½	79½	79½	— ½
Do. pfd.	90½	89½	89½	— ½
Do. pfd.	111½	110½	110½	— ½
Brooklyn Rap. Tr.	20½	19½	19½	— ½
Do. pfd.	44½	43½	43½	— ½
Brooklyn R. T.	20½	19½	19½	— ½
Caddo Oil	10½	9½	9½	— ½
Calif. Petr.	20½	19½	19½	— ½
Do. pfd.	60½	59½	59½	— ½
Cal. Packing Corp.	120½	119½	119½	— ½
Canadian Pacific	140½	139½	139½	— ½
Central Leather	30½	29½	29½	— ½
Do. pfd.	100½	99½	99½	— ½
Cerro de Pasco	30½	29½	29½	— ½
Chandler Motors	80½	79½	79½	— ½
Ches. & Ohio	60½	59½	59½	— ½
Chic. Pneu. Tool	50½	49½	49½	— ½
Chili Cop.	15½	14½	14½	— ½
Chino Copper	30½	29½	29½	— ½
Chicago & N. W.	80½	79½	79½	— ½
C. & O.	60½	59½	59½	— ½
C. R. I. & P.	30½	29½	29½	— ½
C. C. C. & St. L.	60½	59½	59½	— ½
Colo. Fuel & Iron	30½	29½	29½	— ½
Columbia Graph.	10½	9½	9½	— ½
Do. pfd.	50½	49½	49½	— ½
Consolidated Gas	100½	99½	99½	— ½
Cons. Cigars	80½	79½	79½	— ½
Cons. Cig. pfd.	100½	99½	99½	— ½
Corn Prod.	100½	99½	99½	— ½
Do. pfd.	120½	119½	119½	— ½
Cuban Cane Sug.	30½	29½	29½	— ½
Do. pfd.	80½	79½	79½	— ½
Cuban Am. Sugar	30½	29½	29½	— ½
Dupont	100½	99½	99½	— ½
Dupont Chem.	120½	119½	119½	— ½
Defiance	10½	9½	9½	— ½
Del. & Hudson	120½	119½	119½	— ½
Denver & Rio G.	30½	29½	29½	— ½
Do. pfd.	60½	59½	59½	— ½
East Kodak	80½	79½	79½	— ½
Elk Horn Coal	50½	49½	49½	— ½
Erie	15½	14½	14½	— ½
Do. 1st pfd.	30½	29½	29½	— ½
Do. 2d pfd.	20½	19½	19½	— ½
Fisher Body	80½	79½	79½	— ½
Fisk Tire & R.	30½	29½	29½	— ½
Freeport Tex.	30½	29½	29½	— ½
Gen. Cigar	60½	59½	59½	— ½
Gen. Asphalt	50½	49½	49½	— ½
Do. pfd.	80½	79½	79½	— ½
Gen. Motors	15½	14½	14½	— ½
Do. pfd.	80½	79½	79½	— ½
Gen. Petr. & Oil Co.	30½	29½	29½	— ½
Gen. Tob. Co.	140½	139½	139½	— ½
Gen. W. Paper pfd.	80½	79½	79½	— ½
Do. pfd.	90½	89½	89½	— ½
Goodrich	30½	29½	29½	— ½
Do. pfd.	80½	79½	79½	— ½
Gt. Nor. pfd.	80½	79½	79½	— ½
Gt. Nor. Ore Ctfs.	30½	29½	29½	— ½
Gt. Nor. Iron Ore	30½	29½	29½	— ½
Gulf & Ohio	30½	29½	29½	— ½
Do. pfd.	80½	79½	79½	— ½
Houston Oil	30½	29½	29½	— ½
Ill. Cent.	100½	99½	99½	— ½
Int. Cop. Co.	30½	29½	29½	— ½
Int. Alcohol	30½	29½	29½	— ½
Do. pfd.	80½	79½	79½	— ½
Int. Comb. Eng.	10½	9½	9½	— ½
Int. Comment	100½	99½	99½	— ½
Int. Harv. com.	120½	119½	119½	— ½
Int. Agr.	30½	29½	29½	— ½
Int. Mercan.	17½	16½	16½	— ½
Int. Nickel com.	30½	29½	29½	— ½
Do. pfd.	80½	79½	79½	— ½
Int. Paper com.	30½	29½	29½	— ½
Do. pfd.	80½	79½	79½	— ½
Island Oil	30½	29½	29½	— ½
Jewel Tea	30½	29½	29½	— ½

	High.	Low.	Bid.	Net Change.
Jones Tea	30½	29½	29½	— ½
K. C. Southern	30½	29½	29½	— ½
Do. pfd.	60½	59½	59½	— ½
Kell Sp. corp.	30½	29½	29½	— ½
Kennecott Cop.	30½	29½	29½	— ½
Kresge Dept.	30½	29½	29½	— ½
Kresge Stores	30½	29½	29½	— ½
Kroger Gro. & B.	30½	29½	29½	— ½
Lackawanna Steel	30½	29½	29½	— ½
Lehigh Valley	30½	29½	29½	— ½
Lima Loco.	30½	29½	29½	— ½
Do. pfd.	80½	79½	79½	— ½
Loew's, Inc.	30½	29½	29½	— ½
Lorillard Co.	30½	29½	29½	— ½
Louis. & Nash.	30½	29½	29½	— ½
Mack Truck	30½	29½	29½	— ½
Do. pfd.	80½	79½	79½	— ½
Marland Oil	30½	29½	29½	— ½
Mathieson Alkali	30½	29½	29½	— ½
Do. pfd.	80½	79½	79½	— ½
Martin Parry	30½	29½	29½	— ½
Max. Mot. "A"	30½	29½	29½	— ½
Do. "B"	30½	29½	29½	— ½
Maxwell Motor	30½	29½	29½	— ½
Do. 1st pfd.	80½	79½	79½	— ½
Do. 2d pfd.	30½	29½	29½	— ½
Mex. Petr.	30½	29½	29½	— ½
Miami Cop. Co.	30½	29½	29½	— ½
Middle States Oil	30½	29½	29½	— ½
Midvale Steel	30½	29½	29½	— ½
Minn. & St. L.	30½	29½	29½	— ½
Mo. Kan. & T.	30½	29½	29½	— ½
Do. pfd.	80½	79½	79½	— ½
Mont. Power com.	30½	29½	29½	— ½
Nash Motors	30½	29½	29½	— ½
Nat. Acme	30½	29½	29½	— ½
Nat. Biscuit	30½	29½	29½	— ½
Nat. Enam. & Stamp.	30½	29½	29½	— ½
Nat. Lead	30½	29½	29½	— ½
Do. pfd.	80½	79½	79½	— ½
N. Y. Air Brake	30½	29½	29½	— ½
N. Y. Cent.	30½	29½	29½	— ½
N. Y. Dock com.	30½	29½	29½	— ½
Nor. Pacific	30½	29½	29½	— ½
Nova Scotia S.	30½	29½	29½	— ½
N. Y. N. H. & H.	30½	29½	29½	— ½
N. Y. Ont. & W.	30½	29½	29½	— ½
Do. A West.	30½	29½	29½	— ½
No. America	30½	29½	29½	— ½
Nor. Pac.	30½	29½	29½	— ½
Ohio Cities Gas	30½	29½	29½	— ½
Ohio Fuel	30½	29½	29½	— ½
Ont. Silver	30½	29½	29½	— ½
Pan-Amer.	30½	29½	29½	— ½
Penn.	30½	29½	29½	— ½
Peoples Gas	30½	29½	29½	— ½
Pierce Arrow com.	30½	29½	29½	— ½
Do. pfd.	80½	79½	79½	— ½
Pierce Oil com.	30½	29½	29½	— ½
Do. pfd.	80½	79½	79½	— ½
Pittsburgh Coal	30½	29½

Watch the Redemption Features of Your Bond Holdings

To secure the maximum return from your investments consistent with safety, it is extremely important that you give close attention to the redemption features of the bonds you hold.

Recently a large number of bonds have been called for redemption and many are being refunded at lower interest rates.

We shall be glad to co-operate with you in checking over your holdings, and in suggesting suitable securities for the reinvestment of your funds.

A list of bonds which are non-callable, or have favorable redemption features, will be sent on request.

Bond Department, Second Floor

UNION BANK & TRUST CO
of Los Angeles
SAVINGS COMMERCIAL TRUST

Capital and Surplus $1,651,000
"The Bank of Personal Service"
Member Federal Reserve System

EXTRA FINE QUALITY POTATOES

Clean, smooth, perfectly cured in the open air under clean, sweet alfalfa hay.
Put up in new 50 and 100 pound bags and guaranteed to please.

—PRICES—

"Baker's" 8-ounce and over, Typey seed, just the right size, $2.50 per 100 lbs.
Fancy Govt. Standard No. 1, $1.50 per 100 lbs.
Other grades, $1.00 and up.
Delivered anywhere within 25 miles of Van Nuys for 15c per 100 lbs. In lots of 50 sacks or more; over 25 miles add ½ cent per mile per 100 lbs.

PAUL WHITSETT, Potato Producer
Van Nuys, Cal.

BUY BUSINESS PROPERTY
CHARLES G. ANDREWS COMPANY
Selling for 18 years in the sale, leasing and management of business property.
Mutual Bldg. Main 8040

Stephens, Page & Sterling
MUNICIPAL AND CORPORATION BONDS
Van Nuys Building, Los Angeles, Tel. Pico 3870

Merrill, Lynch & Company
NEW YORK, CHICAGO, DETROIT, CLEVELAND STOCK EXCHANGES
PACIFIC MUTUAL BUILDING PHONE 61670

G. E. MILLER & CO.
Investment Securities
Phone 824-838. 208 Van Nuys Bldg.
Portland Seattle San Francisco

H. R. STAATS CO. BONDS
Spring St., Los Angeles Orders executed in Listed Securities
SAN DIEGO PASADENA

HUNTER, DULIN & Co.
Investment Securities
Los Angeles I. N. Van Nuys Bldg. Tel. Main 8861
Pasadena San Diego Hollywood

"Folks"

Are you keeping tab on me?

Do you know how I am spending your money?

Do you know that our Well No. 1 is now drilling at 1500 feet?

Has anyone told you that I am nearly ready to start drilling on Well No. 2?

Has anyone told you that every morning at 6 o'clock I am in the field cheering my boys along and that each and every one of them is giving you the best that is in him?

Folks, my one big dream is to make good to you as a breeder of "thoroughbreds" and I want you to believe in me, because I am trying awfully hard.

Please stop mailing your checks. I am sold out and have nothing to offer you.

C. C. JULIAN
221-24 Loew's State Theater Bldg.
Seventh and Broadway
Los Angeles, California Phones 824839—824806

Bargains!
A wide variety of machines, both cabinet and table, as well as records and attachments, are offered daily in Times' Want-Ads.

WALL STREET LOSES SMILE

Optimism Over Strikes is Fading Away

Fuel Shortage Looms Up as Surplus Decreases

Lack of Coal and Cars for Same Dims Outlook

BY FRANKLIN SPRAGUE
[EXCLUSIVE DISPATCH.]

NEW YORK, July 23.—While efforts to bring about a settlement of the coal and the railroad strikes were followed with close attention last week, an interesting phase of the situation lies not in the steps which may be taken to end the difficulties, but rather in the degree of injury which has been brought upon the industries of the country as a result of the curtailment of coal production and the partial tying up of transportation.

Heretofore opinion was veered to the belief that an early termination of the troubles was to be expected and the untoward circumstances which have week after week incurred have somewhat been overlooked. To a certain degree a condition has been brought about in industrial affairs which it will take a considerable period of time to rectify, even assuming that both strikes terminate abruptly.

FUEL SHORTAGE

From such reports as come to hand it is shown that the pinch of a fuel shortage is already being experienced in many avenues of manufacturing activity. This probably does not mean that fuel supplies have been exhausted but it does indicate that heavy inroads have been made on normal surplus stocks, and the reduction of these stocks probably foreshadowed a scaling down of operations for some time to come even if coal production picks up and transportation for fuel is assured.

But it will be no easy matter to bring coal production back to normal and there is a serious doubt as to whether cars will be available to transport coal in the quantity that is needed to quickly revitalize industry.

Wall street has been optimistically inclined all along. In fact there has been something of a disposition to ignore the unfavorable situation which is being created. However, last week's irregularity in the stock market testified to the fact that Wall street's opinoin was undergoing a change and that greater heed was being paid to conditions affecting industry. There was no weakness of a pronounced character in stock prices, likewise there was no desire on the part of traders to advance quotations by active bidding for stocks.

NO CHANGE

The foreign situation has shown no pronounced change for several days and the foreign exchanges, awaiting definite development, have moved rather aimlessly. Much that has been said with regard to the reparations question and Germany's finances has been of unofficial character and while it may indicate a trend of opinion, the entire question remains one of great doubt so far as concrete proposals for an alleviation of financial crisis are concerned.

A plan of remission of the British debt to France has been the basis for a reduction in reparations to 50,000,000,000 gold marks, it seems that the proposal was without any governmental sanction, and while it may be that some development along this line will come about by a general remission of inter-Allied debts, this subject as yet is in a very hazy state.

However, if nothing else has been accomplished the discussion of ways and means to bring a betterment in Central Europe has served the purpose of creating a better sentiment regarding the outlook. It is probable this week will see more than tangible evidence of the moves which are being made in international finance.

MACHINERY WILL OUST WORKMEN

Head of Local Desk Firm Says Automatic Devices Answer High Labor Cost

Automatic machinery will be developed more rapidly in the next decade than ever before, according to the belief of F. R. Feitshans, president of the Los Angeles Desk Company, who has just returned from an extensive trip in the East and Northwest. High wages for labor will drive industry to replace it with automatic machinery, Feitshans said. He expressed the belief that machinery will provide the only means which Americans will regain the bulk of the world's trade.

Mr. Feitshans said that manufacturers in the East are going ahead with their business operations in a very optimistic manner. They are planning for the future in the same intensive way that they did before the war.

This activity is not confined to the East alone, but prevails throughout the Northwest, Mr. Feitshans observed. In Seattle, Tacoma and Portland, plans are being perfected for new hotels. These cities are looking forward to the visits of many tourists in the next few years.

A drive for funds to finance a $400,000 advertising campaign is being carried on by San Francisco. This goal, Mr. Feitshans said, is being approached rapidly. One of the things that is pointed to by those engineering the drive is the benefit which Los Angeles derived from extensive advertising in former years.

Through the Northwest, he said, the crops are somewhat below other years. However, there are more acres planted this year, he said.

Through the East Mr. Feitshans said that he found many persons who are planning to move to Southern California.

A High-Priced Affair

Following the marriage ceremony the bridegroom called the minister aside and inquired the price of the service.

"Well," said the minister, "you may pay me whatever it's worth to you."

"Be reasonable," groaned the groom, "my bride inherits $1,000,000 on her twenty-first birthday."—[Exchange.

PAPER MONEY GERMAN RUIN

Curtailment of Issuance is Asked by Allies

Country Suffers Shortage of Real Cash

Crisis Imminent Unless a Remedy Appears

[BY CABLE—EXCLUSIVE DISPATCH.]

BERLIN, July 23.—Demand for a curtailment of the issuance of paper money in Germany is loudly voiced in official Allied circles here. Despite the average issuance of 12,000,000,000 marks weekly by the Reichsbank, however, Germany has been suffering from a money shortage for some time. In this respect, although not to the same acute degree, Germany approaches the condition of Russia, where, despite the fantastic figures which the circulation of money has now reached, there is a money famine.

SHORTAGE PREVAILS

In Germany this situation was first noticed early this year, contrary to 1921, when the demand for money was below the supply. At present the financial and industrial enterprises which a few months ago were able to extend credits have found themselves in the throes of a money shortage threatening their very existence.

Unless a remedy is found before the end of the year, Germany will reach a crisis that will shake her economical, industrial and financial structure to its foundations. Hence German financiers take the view: How can we curtail the issuance of paper money in the face of the shortage? Such a curtailment can only follow a stabilization of the mark, which is impossible without a radical revision of the reparations demands.

The need of capital for harvesting German crops is particularly acute in the south, affecting not only large agriculturists, but also the small peasants.

FINANCING NEEDED

Repairs and extensions undertaken on a large scale by industrialists also need financing. At one time this building fever was stimulated by German capitalists' belief they could extend new enterprises at cheap German costs through the varying values of the mark, and realize huge profits when the equalization of prices throughout the world became an accomplished fact.

The catastrophic decline of the mark destroyed this delusion, simply shooting German prices sky high. Foreign markets reacted to this curtailing exports from Germany. Inside Germany, merchants and manufacturers were confronted by a lack of money because of the rise of prices as well as the necessity for doubling their capital.

CREDITS CURTAILED

The fluctuation of the mark also causes the banks to curtail credits. There is no doubt the present crisis might have been prevented or considerably modified by the government through a greater control of industry and domestic loans, voluntary or compulsory.

The reparations undoubtedly has compelled Germany to stimulate production without receiving any return for this labor. Thus far payment has been through inflation of the mark, but that has now reached a point where the advantage to German industry becomes fictitious.

Opinion here holds the Allies can gain nothing by the impoverishment of Germany and demands prompt action before it is too late.

Most Pasadena Graduates Plan College Course

By a "Times" Staff Correspondent
[EXCLUSIVE DISPATCH.]

PASADENA, July 23.—One hundred and sixty-eight graduates of Pasadena High School, class of 1922, will go to college this fall, approximately 50 per cent of the class membership. Most of the graduates, according to a list given out by the High School authorities, have chosen Southern California educational institutions, the Southern Branch, University of California, being the favorite, with California Institute of Technology here and the University of Southern California next in line. The Southern Branch will get forty-four of the number, the California Institute twenty-four and U. of S.C. fifteen. About fifty have chosen institutions outside of the State, the choice being scattered among twenty-four different technical schools, colleges and universities. Oregon Agricultural College gets five students, the largest number, and the University of Michigan is second with four. Only a few chose Atlantic Coast States institutions.

Pasadena Has Redwood Tree to Give Away

By a "Times" Staff Correspondent
[EXCLUSIVE DISPATCH.]

PASADENA, July 23.—A fifty-foot Redwood, the only one of its size in Pasadena and possibly in Southern California, can be had here for the expense of removing it, it was announced by Fire Chief Coop today. The Redwood stands on the site of the new Central Fire Station at Broadway and Holly street, and if it is not taken for removal will have to be cut down.

The tree is healthy and a fine specimen, and while its removal would be difficult, it could be accomplished in the opinion of Chief Coop. The tree is of the corkbark variety.

ROCK COMPANY SUED

City of Glendale Seeks to Stop Its Use of Water

The City of Glendale and the Verdugo Canyon Water Company have brought suit against the Gordon and Harrison Rock Company to enjoin it from taking water from the underground flow of Verdugo Canyon. It is asserted that the defendant maintains a rock-crushing plant in Verdugo Canyon and permits the waste water from a well used in washing gravel to percolate into the channel.

EUROPE FRETS OVER FINANCES

Reparations Tangle is Chief Worry "Over There"

London Stock Market Shows Healthy Aspect

British Shippers Prepare to Send Coal Across

[BY CABLE—EXCLUSIVE DISPATCH.]

LONDON, July 23.—This week, as last, the financial world here has devoted its attention mainly to the reparations tangle and concomitant problems. Toward the end of the week the chief topic became the American press comment on the reports that Britain had offered to cancel part of the French indebtedness in return for a reduction in the German indemnity. The situation, however, remains exactly as outlined in these dispatches last week—"It is inevitable that the only path even to a fruitful discussion lies in reopening the whole question of international indebtedness and that is where the whole situation is tending."

ASKS MORATORIUM

It also was intimated in this statement that France might drop or suspend her opposition to a substantial moratorium if she thought the chances of a reduction in her external debt were favorable. On Friday, Poincare requested the French member of the Reparations Commission to ask for a six weeks moratorium. This, following upon the renewed discussion in the British, French and American press may well be considered a measure of the degree of French confidence in the debt cancellation talk. The accompanying request that Germany be declared a voluntary default, however, raises a difficult question since Article Eighteen of the annex of the Versailles Treaty dealing with the Reparations Commission provides for independent action on the part of allied governments should Germany default voluntarily.

WANT TRADE DEVELOPED

Although attention is centered on the continental situation there are many here—mostly conservatives—who believe Britain should seek to develop the trade of the Empire, leaving the continent to its fate. The view of this group was voiced by Bonar Law, Wednesday and must be taken into consideration.

The stock markets have shown a cheerful tone throughout the week and investment securities especially are rising. Purchases of coal for America have continued several steamers having been chartered for these shipments. Should the coal strike continue British ship owners contemplate recommissioning some vessels now in port, hoping also to be able to pick up autumn grain shipments on the return passage.

There is a demand for both steam and gas coal to be delivered at New York, Philadelphia and Boston. As yet there has been no indication that the British miners are objecting to mining coal for these purposes.

The Irish Question

"Mary," cried the mistress, "why didn't you wash that window?"

"Sure, and I did wash it on the inside, ma'am, so as we could look out of it, but I thought I wouldn't clean the outside so these curious children next door couldn't look in."—[Pathfinder.

FOR SALE
MEXIAN
(Fred B. Foster & Co. Units)
5 at $125.00
(All or part. Terms if desired.)

5	MEXICA UNITS	$100.00 Each
5	MEHAYAH UNITS	17.50 Each
5	OPTIMO UNITS	40.00 Each
5	TEXANA UNITS	20.00 Each

WANTED

5	Mexican Units
2	C. C. Julian Units
100	Pathfinder Syndicate
2000	Verde Combination
100	Verde Central
20	Dorsey Mines (Cal.)
5	Henderson Petr. Units
1	U. S. Comp. Inner Tube
100	Samson Tire & Rubber
10	Mahmoudi Hon & Lbr. pfd.
100	Tehamacal Oil
100	Coast Tire & Rubber
10	Western Auto Supply Com.
1000	Pantages Hemington
1000	Sun Oil Co.
200	Leach Biltwell Com.
500	Angeles Hospital

H. B. CHESHER
Manager Unlisted Department
A. C. WAGY & CO.
Member L. A. Stock Exchange
711 Stock Exchange Bldg.
Edwy. 833—833263—Pico 4702
"Nothing recommended but our services."

Cities Service Co.
6% Cumulative Preferred Stock
Returning at present 8¾%
The large, diversified equities behind Cities Service Company and the progressive development of its activities combine to make for its unusual strength. The earnings position of the Company has improved steadily and preferred dividends were earned 2.11 times during the year ended May 31, 1922. With the announced resumption of cash dividends this stock is now one of the prime investments in the securities market.
Send for Circular PR-2
Henry L. Doherty & Co.
SECURITIES DEPARTMENT
520 Stock Exchange Bldg.
Los Angeles Phone Pico 794
60 Wall St., New York
9 Moorgate St., London
Philadelphia Boston Chicago

What are the best
SANTA FE SPRINGS
OIL INVESTMENTS?
Consult with a broker before investing in Santa Fe Springs Oil Companies. We will be glad to make suggestions from an unbiased viewpoint. Call or write.
E. H. Schiek & Company
Members Los Angeles Stock Exchange
1035 Stock Exchange Bldg.
Pico 3393.

FBF & Co.

What Texas Is Doing In Oil

For a clear idea of the wealth-making opportunities that have made Texas the most sensational oil fields of the age, send for our booklet on—

O-TEXA

Just 100 Copies Left!

The present activity in the California oil industry has probably led you to wonder what other states are doing. And since Texas has for the past three or four years startled the world by a dazzling series of gusher field discoveries, your interest undoubtedly centers there.

O-texa is an oil syndicate truly representative of Texas. Bunger, the field in which its wells are drilling, has a genuine Texan picturesqueness in that it has a marvelous showing of five distinct oil sands, from each one of which oil is being produced. It is typically Texan in the size of its acreage—twenty rich acres proved to a high degree of certainty by a 3000-barrel gusher, which one of its wells offsets.

We suggest that you send for this O-texa booklet, not because of the likelihood that it will interest you in securing O-texa units. Any influence it may have in that respect will probably act too late, as O-texa units are going with such steady rapidity. But, on general principles, we want to co-operate in every way possible to spread the message that Texas has for California oil investors.

For your convenience we are attaching a coupon request for this booklet. As the supply is so limited we urge that you clip and sign this coupon and mail it to us at once.

COUPON
I am interested in receiving your booklet on O-texa as being representative of Texas oil enterprises.
Name .....
Address .....

FRED B. FOSTER & COMPANY
OIL PRODUCERS
Sixth Floor, Pacific Finance Building, Los Angeles. Pico 4341
San Francisco Graham Breckenridge Forth Worth
For the convenience of subscribers our office will be open each evening until 9 o'clock

A. M. Clifford
Investment Counselor and Financial Analyst
Has no Securities for sale, and acts only as an "adviser."
Serves clients from an independent and disinterested position in selection or investigation of Bond or Stock investments.
Has specialized for over sixteen years in the analysis of such securities.
Stock Exchange Building
Los Angeles

RAYMOND & CO.
Investment Securities
New York Office 60 Wall Street, New York, N. Y.
821 Stock Exchange Building, Los Angeles, Cal.
Your account solicited on the basis of the most efficient and courteous service. Our private wire system is unexcelled for rapid and accurate execution of orders.
R. B. Dorney & Co.
Telephone Main 48.
306 Stock Exchange.

LOGAN and BRYAN
636 South Spring St.
Members All Leading Exchanges
Private Wires
Atlantic to Pacific
United States and Canada
Pasadena, Santa Barbara, Coronado

THE MEXICAN YEAR BOOK—'20—'21
"The Standard Authority on Mexico"
History, Politics, Transportation, Commercial, Banking, Land Titles, Colonization, Tariff, Oil, etc., etc.
At your book store $7.50, or
Mexican Year Book Publishing Co.
118 S. Broadway, Los Angeles. Edwy. 1373.

W. J. Shaw & Company
Investment Securities
803 Hibernian Building, Los Angeles, Cal.

"We Are Active In All Markets"
Listed and Unlisted Stocks and Bonds Sold for Cash or on Margin or Partial Payment Plan.
Leonards & Co.
(Established 1915)
1029 Citizens Nat. Bank Bldg. Los Angeles.
Phones: Edwy. 1858—13478.
Open Saturday Afternoons.

SIGNAL HILL
OIL
The Beacon of Success for Oil Investors
Daily Production Over 77,000 Barrels
Shell Lasley No. 1 Expected in Today or Tomorrow
Come down and see an oil well come in.

It Is Really Exciting
Our Sump Hole is Full of Oil Now.
We give you a deed to an undivided interest and to a certain part of this land, which carries with it a certain per cent of royalty on 20 acres.

We Have No Stock For Sale
Cannot be assessed for drilling.
Royalties will be paid through the Western Savings Bank at Long Beach on the 10th day of each month after the wells come in. First royalties expected August 10th.

How Much of It Will You Get?
See Lasley First
Not a Horse Race—But A Royal Oil Flush
Positively the last week to buy interests here at $250.00.
The price may advance today. We always reserve the right to advance price without notice and to return your money if oversubscribed.
Our Los Angeles office will be open evenings until this tract is sold out.
We do not solicit at the busses in Los Angeles.
If interested, call any of our offices and we will send for you, or drive down to our tract office, corner Willow and Dawson streets, two blocks east of Cherry Street Boulevard, at the foot of Signal Hill, Long Beach, in the heart of the big well producers.
Busses and autos leave at 10:30 daily except Mondays from
General Offices
The J. F. Lasley Interests
Suite 404 Pacific Finance Bldg., 6th and Olive Sts.
Los Angeles, Cal. Phone 144-87
and from branch offices.
17 South Marengo, Pasadena, Phone Fair Oaks 132.
146 Locust St., Long Beach, Phone Main 190.
421 W. 4th St., Santa Ana, Phone 1482-W.
14 Navy Street, Venice, Phone 633-89.
200 W. Broadway, Glendale, Phone Glendale 1996-M.
119 San Fernando Road, Burbank, Phone 4-W.
Fill out and clip this ticket to OPPORTUNITY at once.
Date.....
Without obligation on my part, please send me your circular on OPPORTUNITY.
Name .....
Address .....

Bargain Month For Furniture
See today's Times' Want-Ads.

SHOWS UNIQUE WORK IN ART

Artist to Exhibit Examples of Woodblock Prints

Efforts Reveal Wide Scope of New Method

Moods as Well as Likeness Depicted in Display

For the first time in the history of Southern California an exhibition of woodblock portraits, done in black and white and also in colors, will open today in the Museum of History, Science and Art, Exposition Park, the productions exhibited being the work of Frank Geritz, said to be the only woodblock portrait artist in the United States. The exhibition, which will be free to the public, will close August 7.

Altogether more than fifty prints will be shown including, in addition to the portraits, fantasies, nudes and sketches of interesting spots of Los Angeles and vicinity. Among the portrait prints on exhibit will be likenesses of Guy Bates Post, who was "caught" by Mr. Geritz when he was in Los Angeles, leading in "The Masquerader," soon to appear here in pictures; Frank Keenan as "John Ferguson;" Richard Walton Tully, playwright and director; Edward Weston, noted photographer, and several stars of the Chicago Grand Opera Company.

FRANK KEENAN AS 'JOHN FERGUSON'

WORK ATTRACTS ATTENTION

Mr. Geritz, who is a member of the Printmakers of California, which has an international membership, and of the Oakland and the San Francisco Art Associations, was the only exhibiting artist at the recent international exhibition of printmakers, held at Exposition Park, who contributed a woodblock portrait. This was a likeness of Nazimova which attracted a great deal of attention among the visiting artists.

That woodblock portraiture is something more than a mere hobby and that it provides a medium for the expression of the highest ideals, both from an artistic and portraying standpoint, may be seen from the productions on exhibit in the annex to the art gallery in the museum. Mr. Geritz has worked for years along this particular line and has demonstrated that it is possible, in a woodblock print, to portray not only the likeness of a human face but also to depict moods and characteristics of the subject which often escapes the supposedly all-seeing eye of the camera.

POINT ILLUSTRATED

Illustrating this point, one of the most remarkable studies on exhibit is the portrait of Georges Baklinoff of the Chicago Grand Opera Company, as Mephisto in "Faust." A line drawn directly down the center of the countenance of this popular "fiend" reveals half of the face as that of the contemptuous, hating demon that he is, while the other side of the portrait represents the smiling face of goodness which it is necessary for incarnate evil to assume for purposes of temptation.

"The revival of woodblock printing is with us, and it will be interesting to watch its development," said Mr. Geritz. "It is being recognized in the high schools, especially as a means for developing the virtues of patience and accuracy. Even in its incipiency the work is intensely fascinating, and there is no end to what may be accomplished by the use of two, three and four or more blocks, with colors to fit the subjects. For instance, in the cut of a landscape, colors can be so applied as to show any mood or time of day, and in the matter of portraits slight linear and color changes can be made to portray eccentricities of the personality and psychological phases of the subject which cannot well be grasped by the camera lens.

ART BEYOND REALISM

"In other words, the master of this branch of art would be able to actually depict, or at least strongly suggest, certain abstractions that the realist—whether photographer or painter, seldom touches," said Mr. Geritz. "It is an art that might be said to be beyond realism—but what is the mission of art if not to lift man above and beyond the material and the obvious? This form of portraiture has a special appeal to those who seek, in a portrait that they are making or buying, something besides a merely superficial likeness of the subject."

Among other portraits of famous people at the exhibition are the following: Muratore as Canio in "Pagliacci" and as Don Jose; Mary Garden; Edward Johnson as Lohengrin; Fulgenzio Guerrieri, who directed "Carmen" at the Hollywood Bowl; Xavier Martinez, noted artist of San Francisco; Perham W. Nahl, professor of art in the summer session of the University of California, Southern Branch; Lukin, baritone, of the Russian Grand Opera Company, and Hubert Stowitts, Southern California youth, who is now the terpischorean sensation of London.

Among other sketches is that called "Light and Dark," done in Los Angeles, an apparently simple study in black and white but which, to paraphase Shakespeare, has in it more philosophy than is dreamed of in the mind of the average pleasure-seeker of society.

"Out of the Infinite" is another interesting sketch, being a mystic study of the face of "abstract femininity" and which is considered by artists and art critics to be one of Mr. Geritz's most remarkable productions.

Interesting Bits and Well-Known Folk in "Woodblock"

"LUCIEN MURATORE IN 'A'PAGLIACCI'"

FGeritz "LIGHT AND DARK"

"OUT OF THE INFINITE"

NAZIMOVA

Work of Frank Geritz at Park Museum

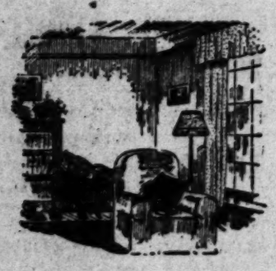

Harmonious Decorations for the Living Room

Select wallpaper, giving a two-toned gray effect with an occasional glint of gold forms a pleasing background to the living room. If the woodwork is of fine oak, walnut, gumwood or mahogany it naturally calls for a dark finish. Colorful hangings, rugs having elaborate patterns and upholstered furniture with figured covers may be used effectively with this color scheme.

Use Mathews Products

To be certain of getting results that are in keeping with this rich scheme of decoration, materials of the highest quality should be used. We suggest the following:

Mathews Wallpaper
(There's a wide selection to choose from.)

Mathews Woodtona Varnish
Our paint and wallpaper specialists will be glad to co-operate with you in making a selection.

MATHEWS PAINT COMPANY
LOS ANGELES
Phone Michigan 2019
BRANCH: PHOENIX, ARIZONA
Phoenix, Ariz., 129-132 S. First Street
Leading Decorators and Paperhangers have the 1922 Mathews Wallpaper Sample Books.

MILK CASE ARGUMENTS SCHEDULED

Efforts of State to Prove Monopoly Should Terminate This Week

The defense will rest and the arguments will begin today in Judge Reeve's department of the Superior Court in the milk case, in which the prosecution, headed by Dep. Dist.-Atty. Powell is attempting to prove a monopoly, and an agreement in restraint of trade by several local milk distributing companies. The case began May 31, and should be completed by the middle of this week.

Twenty defendants, firms and individuals as members of firms, are now being tried. Twelve defendants, in some cases several for each company, were dismissed, all but one at the motion of the prosecution. All of the milk producing companies originally indicted were dismissed, and now only the distributing or retailing concerns and their officials remain.

The prosecution has charged that the companies restrained production by an agreement to take February, 1921, as the buying basis and that all over the daily average sales to the defendants by the producers in the month of February should be paid for at a price fluctuating with the price of butter as determined by the Los Angeles Produce Exchange. It further is charged that the defendants formed a monopoly and therefore controlled the price of milk to the consumer; that starting Feb. 1, 1921, they conspired to maintain the price of milk at 16 cents a quart and 9 cents a pint.

Although the defendants stipulated in the case that they retailed milk at an even price, the defense produced much evidence to show this was not due to an agreement, but due to the common level of prices made by the wholesaler to the distributor. They asserted that each individual company of its own volition had set the 16-cent price and without any agreement through co-operative associations.

Believed in Honor

Louis K. Liggett, the well-known drug magnate, who failed and then paid off his creditors in full, was congratulated by a Boston reporter on so highly honorable an act.

"I believe in business honor," said Mr. Liggett, "though the business honor of some men reminds you of the golf club that had to put up the rule:

"Notice—Members must refrain from picking up lost balls until they have stopped rolling.'"—[Minneapolis Tribune.

NEW OCEAN RESIDENCE TRACT OPEN

Subdivision on the Venice Short Line Purchased by Local Capitalists

Another stride in the direction of making Los Angeles one great city from the mountains to the sea was taken yesterday when Ocean Park Heights, a residential subdivision on the Venice Short Line, passed into the hands of a syndicate of local capitalists.

The tract, consisting of over 100 acres, overlooking the ocean, was purchased from the Machado heirs, of whom there are seventeen. The transaction was closed by William Akins, an Ocean Park realtor. B. O. McCormick, a capitalist, represented the syndicate in making the purchase. The Citizens' Trust and Savings Bank is the trustee.

While the purchase price was not definitely announced, it is understood to have been approximately $400,000.

According to an announcement made yesterday by Mr. McCormick, president of the Ocean Park Heights Syndicate, which is handling the tract, it was purchased with the intention of staging a revival of building in that vicinity which, it is hoped, will result in speedier development of the beach cities.

"The Ocean Park Heights tract is one of the most beautiful residential sections in the country between this city and the sea," remarked Mr. McCormick after details of the deal had been made known.

"It was subdivided ten or more years ago, and was apparently put on the market too soon, although in the intervening time many beautiful and substantial country homes have grown up in that district. There is a psychological time for everything, and the syndicate I am representing is convinced that this is an opportune time to offer Ocean Park Heights as a residential subdivision."

Ocean Park Heights is bounded on the east by Pacific Electric Boulevard. To the northeast lie Culver City and The Palms. In the same general direction is Sawtelle.

Pioneer Woman of Southland Dies at Home

Mrs. Xava Amick, aged 67 years, widow of the late Dr. Daniel B. Amick, and a pioneer of California, died last Saturday night at the family residence, 843 Heliotrope Drive.

The funeral services will be conducted at 2 p.m., tomorrow in Pierce Brothers funeral chapel. Burial will follow in Forest Lawn Cemetery.

Born in Grafton, W. Va., Mrs. Amick came to California nearly forty-five years ago. She lived for many years at San Diego, later moving to Oceanside and coming to Los Angeles about two years ago. She was a member of the First Methodist Church at Oceanside.

Mrs. Amick leaves two sons, Bert L. Amick of Oakland and Alvin C. Amick of Hemet, and one daughter, Miss Myrtle Elizabeth Amick, a teacher in the Los Angeles High School.

TRY LIQUOR CASES

District Judge Will Spend Week in Disposing Suits

U. S. District Judge Trippet and a jury will devote this week to trying asserted violators of the liquor laws. There are about fifty cases on the calendar, and the list will not be disposed of this week, it is believed. In the meantime, the actions are piling up in the court in the ratio of about a dozen to one disposed of. What is to be done in the situation is a conundrum not only with the Court but the office of U. S. Dist.-Atty Burke.

Must Be Brown's Only Suit

"Lost, on Saturday night, one man's suit from delivery wagon. Brown stripped."—[Raleigh News.

BOY SAYS HE PASSED BAD CHECKS HERE

[EXCLUSIVE DISPATCH.]

CHICAGO, July 23.—Russell Brumfield, aged 17, who claims Marion, Ind., as his home, was arrested today and upon his confession the police are searching for Charles Shelton. Brumfield was arrested after attempting to pass a worthless check for $95.

He says he and Shelton came from Los Angeles and San Francisco where they passed forged checks to the extent of $10,000. During their three days here he says they passed $1000 in bad checks.

Hamburger's Established 1881

It's Business to Buy a Piano or Phonograph At Hamburger's

—because the reliability of quality that has made Hamburger's first with the people of Southern California holds true in musical instruments;

—because an iron-clad guarantee of quality is back of every instrument sold, long after it has left Hamburger's music salons;

—because selection is almost unlimited—inclusive of the best makes the world has to offer;

—because every instrument is plainly marked with ONE PRICE and it's a FAIR PRICE;

—because convenient terms of payment may be arranged and we cheerfully demonstrate any instrument.

Pianos of Quality
Victor & Brunswick Phonographs

(Hamburger's Music Salons—Fifth Floor)

Odd Pieces of Furniture that are too big or too small to fit in someone's home may be just what you want for the den or living room. Every day such articles are advertised in Times Want Ads, thousands of sales being made each week. Read today's offerings.

Sales Reflect Public Opinion About Tires

June was the biggest month in all the twenty-two years of Firestone's history.

More than 700,000 tires—Cord, Fabric and Truck—were shipped from the factories at Akron to meet the tremendous demand for Firestone products.

This is convincing proof of the rapidly increasing public recognition of the high standard of quality, value and service established by Firestone. It reflects the car owner's eager acceptance of Firestone's pledge of Most Miles per Dollar.

Motorists are supported in their choice of Firestone equipment by America's greatest tire-buying experts, including taxicab operators and motor transport companies throughout the country. They have investigated the high quality materials, workmanship and special processes of double gum-dipping and air-bag cure that go into Firestone Tires and have accurate records to prove the extraordinary mileage they give.

Share in the advantages Firestone offers you. Buy from the reliable dealer in your neighborhood who sells Firestone quality.

Most Miles per Dollar

Firestone GUM-DIPPED CORDS

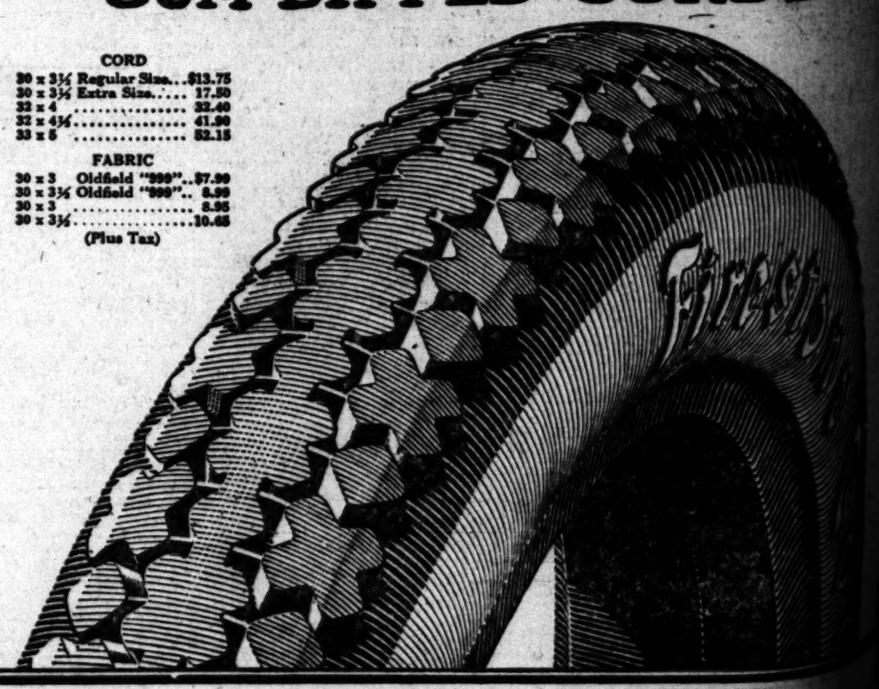

CORD	
30 x 3½ Regular Size	$13.75
30 x 3½ Extra Size	17.50
32 x 4	32.40
32 x 4½	41.90
33 x 5	52.15

FABRIC	
30 x 3 Oldfield "999"	$7.90
30 x 3½ Oldfield "999"	8.90
30 x 3	8.95
30 x 3½	10.65

(Plus Tax)